FASTR Documentation

Release 3.0.0

Fastr contributors

Mar 05, 2019

Contents

1	FASTR Documentation	3
1.1	Introduction	3
1.1.1	Philosophy	3
1.1.2	System overview	3
1.2	Quick start guide	5
1.2.1	Installation	5
1.2.2	Configuration	6
1.2.3	Creating a simple network	6
1.2.4	Running a Network	9
1.3	User Manual	10
1.3.1	Tools	10
1.3.2	Network	13
1.3.3	Data Flow	15
1.3.4	DataTypes	20
1.3.5	Execution	21
1.3.6	IOPlugins	22
1.3.7	Secrets	22
1.3.8	Debugging	22
1.3.9	Naming Convention	27
1.3.10	Provenance	28
1.4	Command Line Tools	29
1.4.1	fastr cat	29
1.4.2	fastr dump	29
1.4.3	fastr execute	30
1.4.4	fastr extract_argparse	30
1.4.5	fastr provenance	30
1.4.6	fastr pylint	31
1.4.7	fastr run	31
1.4.8	fastr sink	31
1.4.9	fastr source	32
1.4.10	fastr test	32
1.4.11	fastr trace	33
1.4.12	fastr upgrade	33
1.4.13	fastr verify	34
1.4.14	fastr webapp	34
1.5	Resource File Formats	34

1.5.1	Config file	34
1.5.2	Tool description	36
1.6	Resource Reference	37
1.6.1	CollectorPlugin Reference	37
1.6.2	ExecutionPlugin Reference	39
1.6.3	FlowPlugin Reference	42
1.6.4	IOPlugin Reference	42
1.6.5	Interface Reference	47
1.6.6	ReportingPlugin Reference	50
1.6.7	Target Reference	50
1.7	Development and Design Documentation	53
1.7.1	Sample flow in Fastr	53
1.7.2	Network Execution	55
1.7.3	Secrets	57
1.8	Changelog	59
1.8.1	3.0.0 - 2019-03-05	59
1.8.2	2.1.2 - 2018-10-24	60
1.8.3	2.1.1 - 2018-06-29	60
1.8.4	2.1.0 - 2018-04-13	60
1.8.5	2.0.1 - 2017-10-19	61
1.8.6	2.0.0 - 2017-09-28	61
1.8.7	1.2.2 - 2017-08-24	62
1.8.8	1.2.1 - 2017-04-04	62
1.8.9	1.2.0 - 2017-03-15	63
1.8.10	1.1.2 - 2016-12-22	64
1.8.11	1.1.1 - 2016-12-22	64
1.8.12	1.1.0 - 2016-12-08	64
2	FASTR User reference	67
2.1	Fastr User Reference	67
3	FASTR Developer Module reference	75
3.1	fastr Package	75
3.1.1	fastr Package	75
3.1.2	exceptions Module	76
3.1.3	version Module	83
3.1.4	Subpackages	84
4	Indices and tables	253
	Python Module Index	255

FASTR is a framework that helps creating workflows of different tools. The workflows created in FASTR are automatically enhanced with flexible data input/output, execution options (local, cluster, etc) and solid provenance.

We chose to create tools by creating wrappers around executables and connecting everything with Python.

Fastr is open-source (licensed under the Apache 2.0 license) and hosted on bitbucket at https://bitbucket.org/bigr_erasmusmc/fastr

For support, go to <https://groups.google.com/d/forum/fastr-users>

To get yourself a copy, see the *Installation*

The official documentation can be found at fastr.readthedocs.io

The Fastr workflow system is presented in the following article:

Hakim Achterberg, Marcel Koek, and Wiro Niessen. “Fastr: a workflow engine for advanced data flows in medical image analysis.” *Frontiers in ICT* 3 (2016): 15.

Fastr is made possible by contributions from the following people: Hakim Achterberg, Marcel Koek, Adriaan Versteeg, Thomas Phil, Mattias Hansson, Baldur van Lew, Marcel Zwiers, and Coert Metz

1.1 Introduction

Fastr is a system for creating workflows for automated processing of large scale data. A processing workflow might also be called a processing pipeline, however we feel that a pipeline suggests a linear flow of data. Fastr is designed to handle complex flows of data, so we prefer to use the term network. We see the workflow as a network of processing tools, through which the data will flow.

The original authors work in a medical image analysis group at Erasmus MC. They often had to run analysis that used multiple programs written in different languages. Every time a experiment was set up, the programs had to be glued together by scripts (often in bash or python).

At some point the authors got fed up by doing these things again and again, and so decided to create a flexible, powerful scripting base to easily create these scripts. The idea evolved to a framework in which the building blocks could be defined in XML and the networks could be constructed in very simple scripts (similar to creating a GUI).

1.1.1 Philosophy

Researchers spend a lot of time processing data. In image analysis, this often includes using multiple tools in succession and feeding the output of one tool to the next. A significant amount of time is spent either executing these tools by hand or writing scripts to automate this process. This process is time consuming and error-prone. Considering all these tasks are very similar, we wanted to write one elaborate framework that makes it easy to create pipelines, reduces the risk of errors, generates extensive logs, and guarantees reproducibility.

The Fastr framework is applicable to multiple levels of usage: from a single researcher who wants to design a processing pipeline and needs to get reproducible results for publishing; to applying a consolidated image processing pipeline to a large population imaging study. On all levels of application the pipeline provenance and managed execution of the pipeline enables you to get reliable results.

1.1.2 System overview

There are a few key requirements for the design of the system:

- Any tool that your computer can run using the command line (without user interaction) should be usable by the system without modifying the tool.
- The creation of a workflow should be simple, conceptual and require no real programming.
- Networks, once created, should be usable by anyone like a simple program. All processing should be done automatically.
- All processing of the network should be logged extensively, allowing for complete reproducibility of the system (guaranteeing data provenance).

Using these requirements we define a few key elements in our system:

- A `fastr.Tool` is a definition of any program that can be used as part of a pipeline (e.g. a segmentation tool)
- A `fastr.Node` is a single operational step in the workflow. This represents the execution of a `fastr.Tool`.
- A `fastr.Link` indicates how the data flows between nodes.
- A `fastr.Network` is an object containing a collection of `fastr.Node` and `fastr.Link` that form a workflow.

With these building blocks, the creation of a pipeline will boil down to just specifying the steps in the pipeline and the flow of the data between them. For example a simple neuro-imaging pipeline could look like:

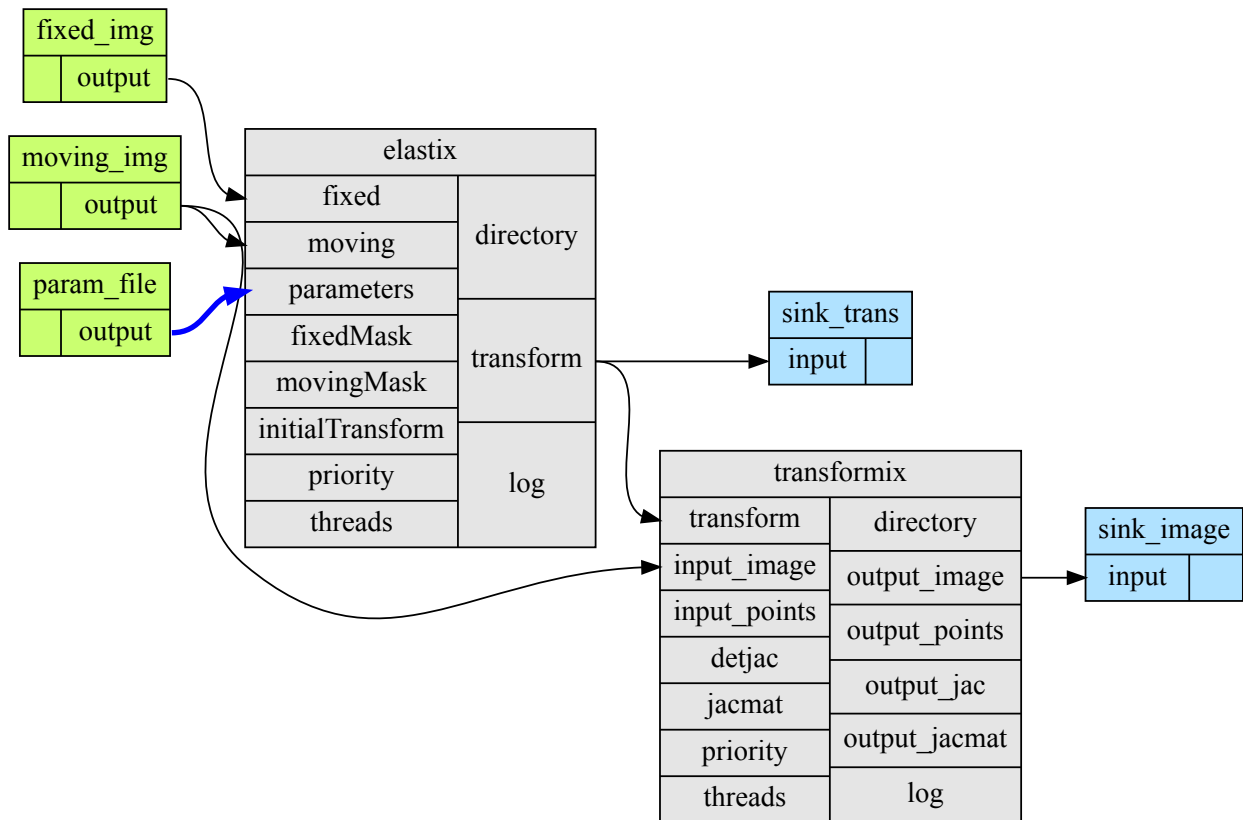

Fig. 1.1: A simple workflow that registers two images and uses the resulting transform to resample the moving image.

In Fastr this translates to:

- Create a `fastr.Network` for your pipeline
- Create a `fastr.SourceNode` for the fixed image

- Create a `fastr.SourceNode` for the moving image
- Create a `fastr.SourceNode` for the registration parameters
- Create a `fastr.Node` for the registration (in this case elastix)
- Create a `fastr.Node` for the resampling of the image (in this case transformix)
- Create a `fastr.SinkNode` to save the transformations
- Create a `fastr.SinkNode` to save the transformed images
- `fastr.Link` the output of the fixed image source node to the fixed image input of the registration node
- `fastr.Link` the output of the moving image source node to the moving image input of the registration node
- `fastr.Link` the output of the registration parameters source node to the registration parameters input of the registration node
- `fastr.Link` the output transform of the registration node to the transform input of the resampling node
- `fastr.Link` the output transform of the registration node to the input of transformation SinkNode
- `fastr.Link` the output image of the resampling node to the input of image SinkNode
- Run the `fastr.Network` for subjects X

This might seem like a lot of work for a registration, but the Fastr framework manages all other things, executes the pipeline and builds a complete paper trail of all executed operations. The execution can be on any of the supported execution environments (local, cluster, etc). The data can be imported from and exported to any of the supported data connections (file, XNAT, etc). It is also important to keep in mind that this is a simple example, but for more complex pipelines, managing the workflow with Fastr will be easier and less error-prone than writing your own scripts.

1.2 Quick start guide

This manual will show users how to install Fastr, configure Fastr, construct and run simple networks, and add tool definitions.

1.2.1 Installation

You can install Fastr either using `pip`, or from the source code.

Installing via pip

You can simply install `fastr` using `pip`:

```
pip install fastr
```

Note: You might want to consider installing `fastr` in a [virtualenv](#)

Installing from source code

To install from source code, use Mercurial via the command-line:

```
hg clone https://<yourusername>@bitbucket.org/bigr_erasmusmc/fastr # for http
hg clone ssh://hg@bitbucket.org/bigr_erasmusmc/fastr # for ssh
```

If you prefer a GUI you can try [TortoiseHG](#) (Windows, Linux and Mac OS X) or [SourceTree](#) (Windows and Mac OS X). The address of the repository is (given for both http and ssh):

```
https://<yourusername>@bitbucket.org/bigr_erasmusmc/fastr
ssh://hg@bitbucket.org/bigr_erasmusmc/fastr
```

To install to your current Python environment, run:

```
cd fastr/
pip install .
```

This installs the scripts and packages in the default system folders. For windows this is the python site-packages directory for the fastr python library and Scripts directory for the executable scripts. For Ubuntu this is in the /usr/local/lib/python2.7/dist-packages/ and /usr/local/bin/ respectively.

Note: If you want to develop fastr, you might want to use `pip install -e .` to get an editable install

Note: You might want to consider installing fastr in a [virtualenv](#)

Note:

- On windows python and the Scripts directory are not on the system PATH by default. You can add these by going to System -> Advanced Options -> Environment variables.
 - On mac you need the Xcode Command Line Tools. These can be installed using the command `xcode-select --install`.
-

1.2.2 Configuration

Fastr has defaults for all settings so it can be run out of the box to test the examples. However, when you want to create your own Networks, use your own data, or use your own Tools, it is required to edit your config file.

Fastr will search for a config file named `config.py` in the `$FASTRHOME` directory (which defaults to `~/ .fastr/` if it is not set). So if `$FASTRHOME` is set the `~/ .fastr/` will be ignored.

For a sample configuration file and a complete overview of the options in `config.py` see the [Config file](#) section.

1.2.3 Creating a simple network

If Fastr is properly installed and configured, we can start creating networks. Creating a network is very simple:

```
>>> import fastr
>>> network = fastr.create_network(id='example', version='1.0')
```

Now we have an empty network, the next step is to create some nodes and links. Imagine we want to create the following network:

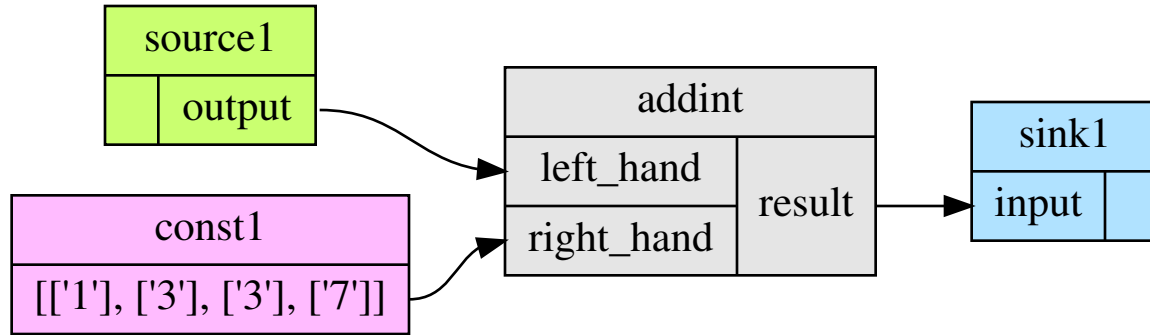

Creating nodes

We will create the nodes and add them to the network. This is done via the network `create_` methods. Let's create two source nodes, one normal node, and one sink:

```
>>> source1 = network.create_source('Int', id='source1')
>>> sink1 = network.create_sink('Int', id='sink1')
>>> addint = network.create_node('fastr/math/AddInt:1.0', tool_version='1.0', id=
↪ 'addint')
```

The functions `Network.create_source`, `Network.create_sink` and `Network.create_node` create the desired node and add it into the `Network`.

A `SourceNode` and `SinkNode` only require the datatype to be specified. A `Node` requires a `Tool` to be instantiated from. The `id` option is optional for all four, but makes it easier to identify the nodes and read the logs. The tool is defined by a namespace, the `id` and the version of the command. Many packages have multiple version which are available. The `tool_version` argument reflects the version of the `Fastr` wrapper which describes how the command can be called. For reproducibility also these are checked as they might be updated as well.

There is an easy way to add a constant to an input, by using a shortcut method. If you assign a `list` or `tuple` to an item in the input list, it will automatically create a `ConstantNode` and a `Link` between the `ConstantNode` and the given `Input`:

```
>>> [1, 3, 3, 7] >> addint.inputs['right_hand']
Link link_0 (network: example):
    fastr:///networks/example/1.0/nodelist/const_addint_right_hand_0/outputs/output ==>
↪ fastr:///networks/example/1.0/nodelist/addint/inputs/right_hand/0
```

The created constant would have the id `const_addint__right_hand_0` as it automatically names the new constant `const_${nodeid}__${inputid}_${number}`.

Note: The use of the `>>`, `<<`, and `=` operators for linking is discussed below in section [Creating links](#).

In an interactive python session we can simply look at the basic layout of the node using the `repr` function. Just type the name of the variable holding the node and it will print a human readable representation:

```
>>> source1
SourceNode source1 (tool: Source:1.0 v1.0)
    Inputs          |          Outputs
-----
    | output      (Int)
>>> addint
```

(continues on next page)

(continued from previous page)

Node addint (tool: AddInt:1.0 v1.0)	
Inputs	Outputs

left_hand (Int)	result (Int)
right_hand (Int)	

This tool has inputs of type Int, so the sources and sinks need to have a matching datatype.

The tools and datatypes available are stored in `fastr.tools` and `fastr.types`. These variables are created when `fastr` is imported for the first time. They contain all the datatype and tools specified by the json or xml files in the search paths. To get an overview of the tools and datatypes loaded by `fastr`:

```
>>> fastr.tools
ToolManager
...
fastr/math/Add:1.0      1.0 : .../fastr/resources/tools/fastr/math/1.0/add.xml
fastr/math/AddInt:1.0   1.0 : .../fastr/resources/tools/fastr/math/1.0/addint.xml
...

>>> fastr.types
DataTypeManager
...
Directory               : <URLType: Directory>
...
Float                   : <ValueType: Float>
...
Int                     : <ValueType: Int>
...
String                  : <ValueType: String>
...
```

The `fastr.tools` variable contains all tools that Fastr could find during initialization. Tools can be chosen in two ways:

- `tools[id]` which returns the newest version of the tool
- `tools[id, version]` which returns the specified version of the tool

Creating links

So now we have a network with 4 nodes defined, however there is no relation between the nodes yet. For this we have to create some links.

```
>>> link1 = source1.output >> addint.inputs['left_hand']
>>> link2 = sink1.inputs['input'] << addint.outputs['result']
```

This asks the network to create links and immediately store them inside the network. A link always points from an Output to an Input (note that SubOutput or SubInputs are also valid). A SourceNode has only 1 output which is fixed, so it is easy to find. However, addImage has two inputs and one output, this requires us to specify which output we need. A normal node has a mapping with Inputs and one with Outputs. They can be indexed with the appropriate id's. The function returns the links, but you only need that if you are planning to change the properties of a link.

The operators with `>>` and `<<` clearly indicate the direction of the desired data flow. Also they return the created link, which is easy if you want to change the flow in a link later on. The last short hand uses the assignment, but it cannot return the created link and changing the link later on is more difficult.

Create an image of the Network

For checking your Network it is very useful to have a graphical representation of the network. This can be achieved using the `Network.draw` method.

```
>>> network.draw()
'example.svg'
```

This will create a figure in the path returned by the function that looks like:

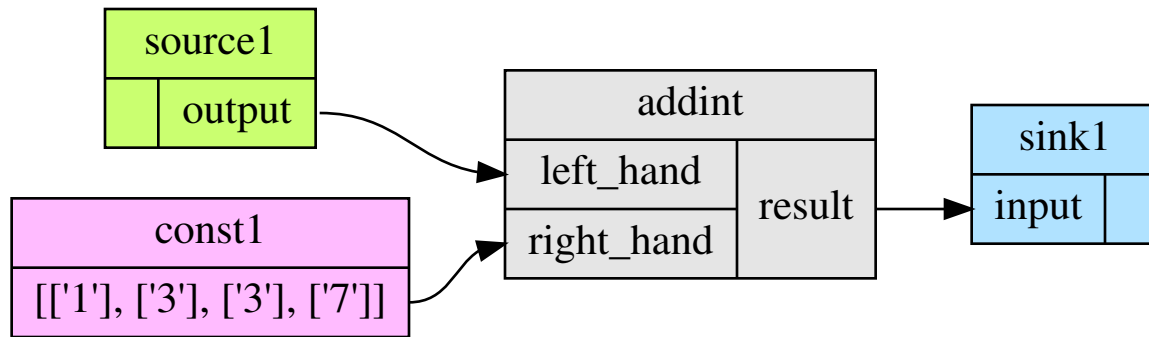

Note: for this to work you need to have graphviz installed

1.2.4 Running a Network

Running a network locally is almost as simple as calling the `Network.execute` method:

```
>>> source_data = {'source1': {'s1': 4, 's2': 5, 's3': 6, 's4': 7}}
>>> sink_data = {'sink1': 'vfs://tmp/fastr_result_{sample_id}.txt'}
>>> run = network.execute(source_data, sink_data)
>>> # Lots output will appear on the stdout while running
>>> run.result # Show if the run was successful or if errors were encountered
True
```

As you can see the execute method needs data for the sources and sinks. This has to be supplied in two `dict` that have keys matching every source/sink `id` in the network. Not supplying data for every source and sink will result in an error, although it is possible to pass an empty `list` to a source.

Note: The values of the source data have to be simple values or urls and values of the sink data have to be url templates. To see what url schemes are available and how they work see [IOPlugin Reference](#). For the sink url templates see `SinkNode.set_data`

For source nodes you can supply a `list` or a `dict` with values. If you supply a `dict` the keys will be interpreted as sample ids and the values as the corresponding values. If you supply a `list`, keys will be generated in the form of `id_{N}` where N will be index of the value in the list.

Warning: As a `dict` does not have a fixed order, when a `dict` is supplied the samples are ordered by key to get a fixed order! For a `list` the original order is retained.

For the sink data, an url template has to be supplied that governs how the data is stored. The mini-language (the replacement fields) are described in the `SinkNode.set_data` method.

To rerun a stopped/crashed pipeline check the user manual on [Continuing a Network](#)

1.3 User Manual

In this chapter we will discuss the parts of Fastr in more detail. We will give a more complete overview of the system and describe the more advanced features.

1.3.1 Tools

The Tool in Fastr are the building blocks of each workflow. A tool represents a program/script/binary that can be called by Fastr and can be seen as a template. A [Node](#) can be created based on a Tool. A Node will be one processing step in a workflow, and the tool defines what the step does.

On the import of Fastr, all available Tools will be loaded in a default ToolManager that can be accessed via `fastr.tools`. To get an overview of the tools in the system, just print the `repr()` of the ToolManager:

```
>>> import fastr
>>> fastr.tools
ToolManager
...
fastr.math.Add          v0.1 : .../fastr/resources/tools/fastr/math/0.1/add.xml
fastr.math.AddInt       v0.1 : .../fastr/resources/tools/fastr/math/0.1/addint.xml
...
```

As you can see it gives the tool id, version and the file from which it was loaded for each tool in the system. To view the layout of a tool, just print the `repr()` of the Tool itself.

```
>>> fastr.tools['AddInt']
Tool AddInt v0.1 (Add two integers)
      Inputs      |      Outputs
-----|-----
left_hand  (Int)  | result   (Int)
right_hand (Int)  |
```

To add a Tool to the system a file should be added to one of the path in `fastr.config.tools_path`. The structure of a tool file is described in *Tool description*

Create your own tool

There are 4 steps in creating a tool:

1. **Create folders.** We will call the tool ThrowDie. Create the folder `throw_die` in the folder `fastr-tools`. In this folder create another folder called `bin`.
2. **Place executable in correct place.** In this example we will use a snippet of executable python code:

```
#!/usr/bin/env python
import sys
import random
import json
```

(continues on next page)

(continued from previous page)

```

if (len(sys.argv) > 1):
    sides = int(sys.argv[1])
else:
    sides = 6
result = [int(random.randint(1, sides))]

print('RESULT={}'.format(json.dumps(result)))

```

Save this text in a file called `throw_die.py`

Place the executable python script in the folder `throw_die/bin`

3. Create and edit xml file for tool. See *tool definition reference* for all the fields that can be defined in a tool.

Put the following text in file called `throw_die.xml`.

```

<tool id="ThrowDie" description="Simulates a throw of a die. Number of sides of
↳the die is provided by user"
    name="throw_die" version="1.0">
    <authors>
        <author name="John Doe" />
    </authors>
    <command version="1.0" >
        <authors>
            <author name="John Doe" url="http://a.b/c" />
        </authors>
        <targets>
            <target arch="*" bin="throw_die.py" interpreter="python" os="*" paths='bin/
↳' />
        </targets>
        <description>
            throw_die.py number_of_sides
            output = simulated die throw
        </description>
    </command>
    <interface>
        <inputs>
            <input cardinality="1" datatype="Int" description="Number of die sides" id=
↳"die_sides" name="die sides" nospace="False" order="0" required="True"/>
        </inputs>
        <outputs>
            <output id="output" name="output value" datatype="Int" automatic="True"
↳cardinality="1" method="json" location="^RESULT=(.*)$" />
        </outputs>
    </interface>
</tool>

```

Put `throw_die.xml` in the folder `example_tool`. All Attributes in the example above are required. For a complete overview of the xml Attributes that can be used to define a tool, check the *Tool description*. The most important Attributes in this xml are:

```

id      : The id is used in in FASTR to create an instance of your tool, this
↳name will appear in the tools when you type fastr.tools.
targets : This defines where the executables are located and on which platform
↳they are available.
inputs  : This defines the inputs that you want to be used in FASTR, how FASTR
↳should use them and what data is allowed to be put in there.

```

More xml examples can be found in the fastr-tools folder.

- 4) **Edit configuration file.** Append the line `[PATH TO LOCATION OF FASTR-TOOLS]/fastr-tools/throw_die/` to the `config.py` (located in `~/fastr/` directory) to the `tools_path`. See [Config file](#) for more information on configuration.

You should now have a working tool. To test that everything is ok do the following in python:

```
>>> import fastr
>>> fastr.tools
...
```

Now a list of available tools should be produced, including the tool `ThrowDie`

To test the tool create the script `test_throwdie.py`:

```
import fastr

# Create network
network = fastr.create_network('ThrowDie')

# Create nodes
source1 = network.create_source('Int', id='source1')
sink1 = network.create_sink('Int', id='sink1')
throwdie = network.create_node('ThrowDie', id='throwdie')

# Create links
link1 = source1.output >> throwdie.inputs['die_sides']
link2 = throwdie.outputs['output'] >> sink1.inputs['input']

# Draw and execute
source_data = {'source1': {'s1': 4, 's2': 5, 's3': 6, 's4': 7}}
sink_data = {'sink1': 'vfs://tmp/fastr_result_{sample_id}.txt'}
network.draw()
network.execute(source_data, sink_data)
```

Call the script from commandline by

```
$ python test_throwdie.py
```

An image of the network will be created in the current directory and result files will be put in the `tmp` directory. The result files are called `fastr_result_s1.txt`, `fastr_result_s2.txt`, `fastr_result_s3.txt`, and `fastr_result_s4.txt`

Note: If you have code which is operating system depend you will have to edit the xml file. The following gives an example of how the `elastix` tool does this:

```
<targets>
  <target os="windows" arch="*" bin="elastix.exe">
    <paths>
      <path type="bin" value="vfs://apps/elastix/4.7/install/" />
      <path type="lib" value="vfs://apps/elastix/4.7/install/lib" />
    </paths>
  </target>
  <target os="linux" arch="*" modules="elastix/4.7" bin="elastix">
    <paths>
      <path type="bin" value="vfs://apps/elastix/4.7/install/" />
      <path type="lib" value="vfs://apps/elastix/4.7/install/lib" />
    </paths>
  </target>
</targets>
```

(continues on next page)

(continued from previous page)

```

</paths>
</target>
<target os="darwin" arch="*" modules="elastix/4.7" bin="elastix">
  <paths>
    <path type="bin" value="vfs://apps/elastix/4.7/install/" />
    <path type="lib" value="vfs://apps/elastix/4.7/install/lib" />
  </paths>
</target>
</targets>

```

`vfs` is the virtual file system path, more information can be found at [VirtualFileSystem](#).

1.3.2 Network

A *Network* represented an entire workflow. It hold all *Nodes*, *Links* and other information required to execute the workflow. Networks can be visualized as a number of building blocks (the Nodes) and links between them:

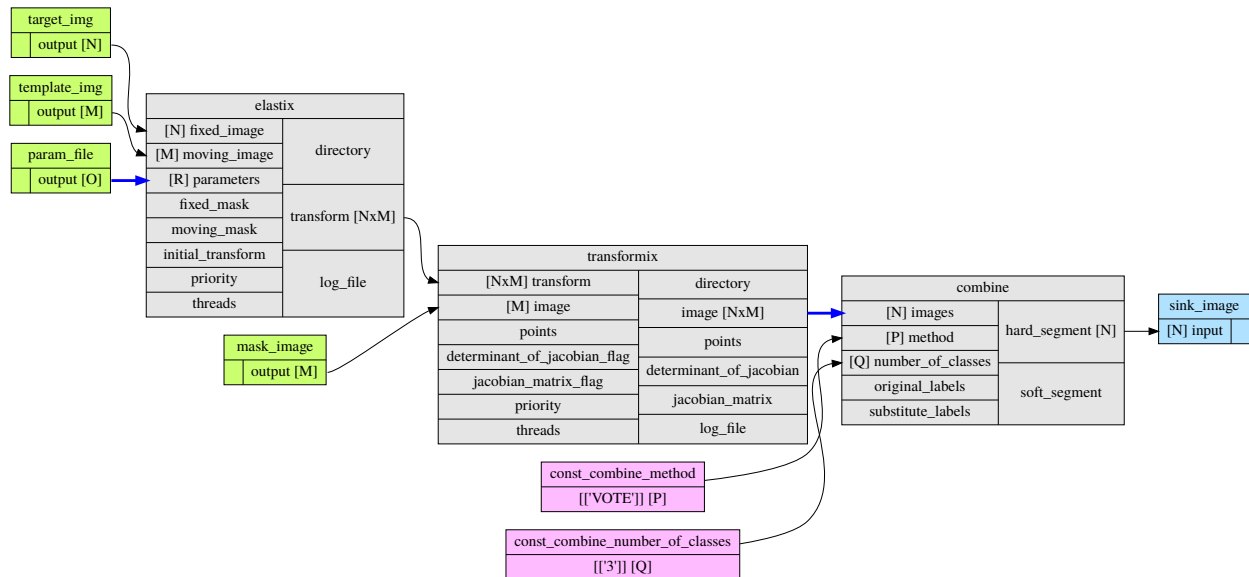

An empty network is easy to create, all you need is to name it:

```
>>> network = fastr.create_network(id="network_name")
```

the `network` is the main interface to `fastr`, from it you can create all elements to create a workflow. in the following sections the different elements of a `network` will be described in more detail.

Node

Nodes are the point in the *Network* where the processing happens. A *Node* takes the input data and executes jobs as specified by the underlying Tool. A *Nodes* can be created easily:

```
>>> node2 = network.create_node(tool, id='node1', step_id='step1')
```

We tell the *Network* to create a *Node* using the `create_node` method. Optionally you can add define a `step_id` for the node which is a logical grouping of *Nodes* that is mostly used for visualization.

Note: For a Node, the tool can be given both as the Tool class or the id of the tool. This id can be just the id or a tuple with the id and version.

A *Node* contains *Inputs* and *Outputs*. To see the layout of the *Node* one can simply look at the `repr()`.

```
>>> addint = network.create_node('AddInt', id='addint')
>>> addint
Node addint (tool: AddInt v1.0)
      Inputs      |      Outputs
-----
left_hand  (Int)  | result   (Int)
right_hand (Int)  |
```

The inputs and outputs are located in mappings with the same name:

```
>>> addint.inputs
<Input map, items: ['left_hand', 'right_hand']>

>>> addint.outputs
<Output map, items: ['result']>
```

The InputMap and OutputMap are classes that behave like mappings. The InputMap also facilitates the linking short-hand. By assigning an *Output* to an existing key, the InputMap will create a *Link* between the Input and Output.

SourceNode

A SourceNode is a special kind of node that is the start of a workflow. The SourceNodes are given data at run-time that fetched via IOPlugins. On create, only the datatype of the data that the SourceNode supplied needs to be known. Creating a SourceNode is very similar to an ordinary node:

```
>>> source1 = network.create_source('Int', id='source1', step_id='step1', node_group=
↳ 'subject')
```

The first argument is the type of data the source supplies. The other optional arguments are for naming and grouping of the nodes. A SourceNode only has a single output which has a short-cut access via `source.output`.

Note: For a source or constant node, the datatype can be given both as the *BaseDataType* class or the id of the datatype.

ConstantNode

A ConstantNode is another special node. It is a subclass of the SourceNode and has a similar function. However, instead of setting the data at run-time, the data of a constant is given at creation and saved in the object. Creating a ConstantNode is similar as creating a source, but with supplying data:

```
>>> constant1 = network.create_constant('Int', [42], id='constant1', step_id='step1',
↳ node_group='subject')
```

The first argument is the datatype the node supplies, similar to a SourceNode. The second argument is the data that is contained in the ConstantNode. Often, when a ConstantNode is created, it is created specifically for one input and will not be reused. In this case there is a shorthand to create and link a constant to an input:

```
>>> link = addint.inputs['value1'] << [42]
>>> link = [42] >> addint.inputs['value1']
>>> addint.inputs['value1'] = [42]
```

are three methods that will create a constant node with the value 42 and create a link between the output and input `addint.value1`.

SinkNode

The SinkNode is the counter-part of the source node. Instead of get data into the workflow, it saves the data resulting from the workflow. For this a rule has to be given at run-time that determines where to store the data. The information about how to create such a rule is described at `SinkNode.set_data`. At creation time, only the datatype has to be specified:

```
>>> sink2 = network.create_sink('Int', id='sink2', step_id='step1', node_group=
↳ 'subject')
```

Link

Links indicate how the data flows between *Nodes*. Links can be created explicitly using one of the following:

```
>>> link = network.create_link(node1.outputs['image'], node2.inputs['image'])
```

or can be create implicitly by a short hand (there are three options):

```
# This style of assignment will create a Link similar to above
>>> link = node1.outputs['image'] >> node2.inputs['image']
>>> link = node2.inputs['image'] << node1.outputs['image']
>>> node2.inputs['image'] = node1.outputs['image']
```

Note that a *Link* is also create automatically when using the short-hand for the `ConstantNode` `<fastr.planning.node.ConstantNode>`.

1.3.3 Data Flow

The data enters the Network via SourceNodes flows via other Node and leaves the Network via SinkNodes. The flow between Nodes goes from an Output via a Link to an Input. In the following image it is simple to track the data from the SourceNodes at the left to the SinkNodes at the right side:

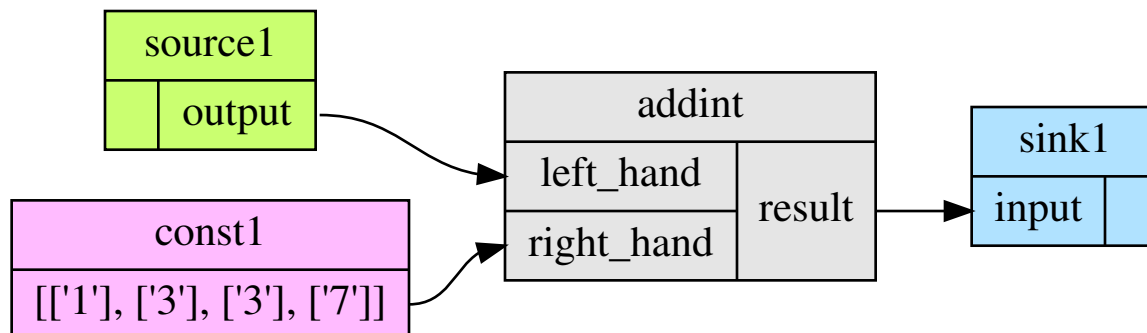

Note that the data in Fastr is stored in the Output and the Link and Input just give access to it (possible while transforming the data).

Data flow inside a Node

In a Node all data from the Inputs will be combined and the jobs will be generated. There are strict rules to how this combination is performed. In the default case all inputs will be used pair-wise, and if there is only a single value for an input, it will be considered as a constant.

To illustrate this we will consider the following Tool (note this is a simplified version of the real tool):

```
>>> fastr.tools['Elastix']
Tool Elastix v4.8 (Elastix Registration)
```

Inputs			Outputs

fixed_image	(ITKImageFile)		transform_
	(ElastixTransformFile)		
moving_image	(ITKImageFile)		
parameters	(ElastixParameterFile)		

Also it is important to know that for this tool (by definition) the cardinality of the `transform` Output will match the cardinality of the `parameters` Input.

If we supply a Node based on this Tool with a single sample on each Input there will be one single matching Output sample created:

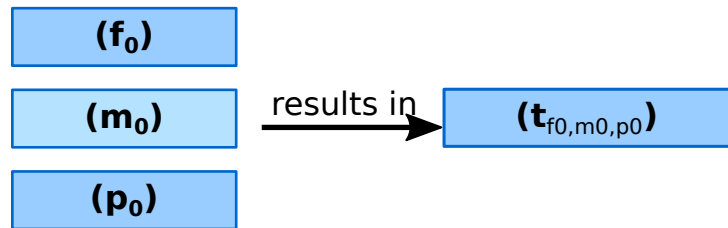

If the cardinality of the `parameters` sample would be increased to 2, the resulting `transform` sample would also become 2:

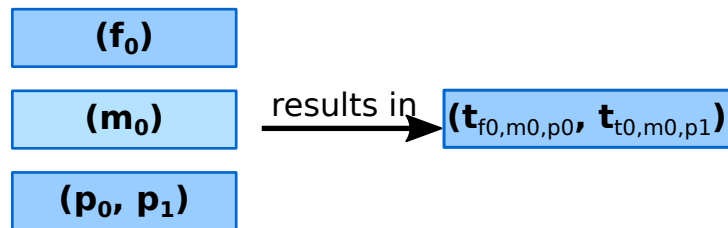

Now if the number of samples on `fixed_image` would be increased to 3, the `moving_image` and `parameters` will be considered constant and be repeated, resulting in 3 `transform` samples.

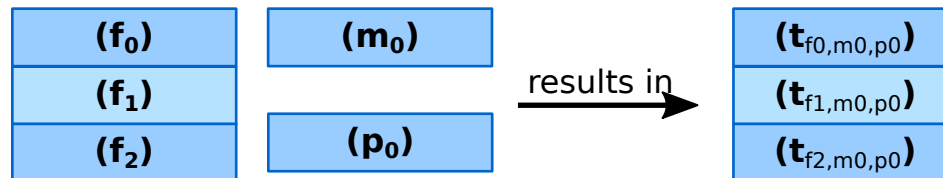

Then if the amount of samples for `moving_image` is also increased to 3, the `moving_image` and `fixed_image` will be used pairwise and the `parameters` will be constant.

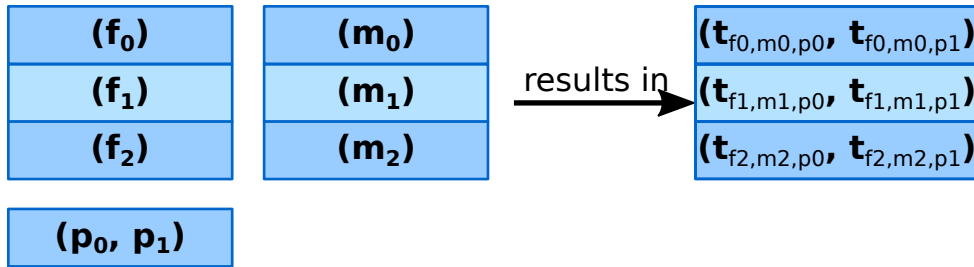

Advanced flows in a Node

Sometimes the default pairwise behaviour is not desirable. For example if you want to test all combinations of certain input samples. To achieve this we can change the `input_group` of `Inputs` to set them apart from the rest. By default all `Inputs` are assigned to the default input group. Now let us change that:

```
>>> node = network.create_node('Elastix', id='elastix')
>>> node.inputs['moving_image'].input_group = 'moving'
```

This will result in `moving_image` to be put in a different input group. Now if we would supply `fixed_image` with 3 samples and `moving_image` with 4 samples, instead of an error we would get the following result:

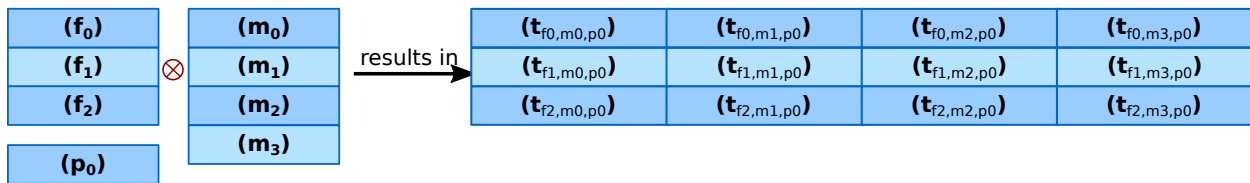

Warning: TODO: Expand this section with the merging dimensions

Data flows in a Link

As mentioned before the data flows from an Output to an Input through a Link. By default the Link passed the data as is, however there are two special directives that change the shape of the data:

1. Collapsing flow, this collapses certain dimensions from the sample array into the cardinality. As a user you have to specify the dimension or tuple of dimensions you want to collapse.

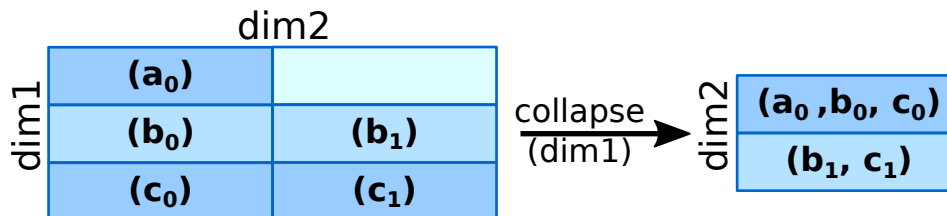

This is useful in situation where you want to use a tool that aggregates over a number of samples (e.g. take a mean or sum).

To achieve this you can set the `collapse` property of the `Link` as follows:

```
>>> link.collapse = 'dim1'
>>> link.collapse = ('dim1', 'dim2') # In case you want to collapse multiple_
↳ dimensions
```

2. Expanding flow, this turns the cardinality into a new dimension. The new dimension will be named after the *Output* from which the link originates. It will be in the form of {nodeid}__{outputid}

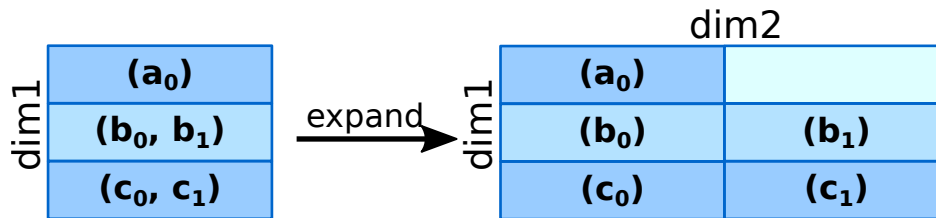

This flow directive is useful if you want to split a large sample in multiple smaller samples. This could be because processing the whole sample is not feasible because of resource constraints. An example would be splitting a 3D image into slices to process separately to avoid high memory use or to achieve parallelism.

To achieve this you can set the *expand* property of the *Link* to True:

```
>>> link.expand = True
```

Note: both collapsing and expanding can be used on the same link, it will executes similar to a expand-collapse sequence, but the newly created expand dimension is ignored in the collapse.

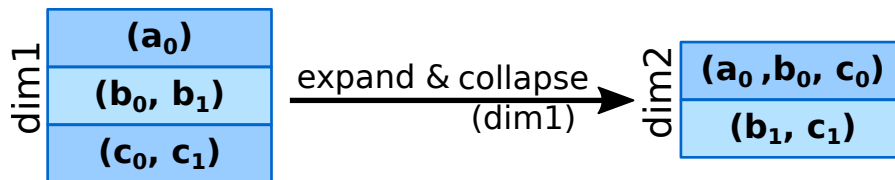

```
>>> link.collapse = 'dim1'
>>> link.expand = True
```

Data flows in an Input

If an Input has multiple Links attached to it, the data will be combined by concatenating the values for each corresponding sample in the cardinality.

Broadcasting (matching data of different dimensions)

Sometimes you might want to combine data that does not have the same number of dimensions. As long as all dimensions of the lower dimensional datasets match a dimension in the higher dimensional dataset, this can be achieved using *broadcasting*. The term *broadcasting* is borrowed from NumPy and described as:

“The term broadcasting describes how numpy treats arrays with different shapes during arithmetic operations. Subject to certain constraints, the smaller array is “broadcast” across the larger array so that they have compatible shapes.”

—NumPy manual on broadcasting

In fastr it works similar, but to combined different Inputs in an InputGroup. To illustrate broadcasting it is best to use an example, the following network uses broadcasting in the `transformix` Node:

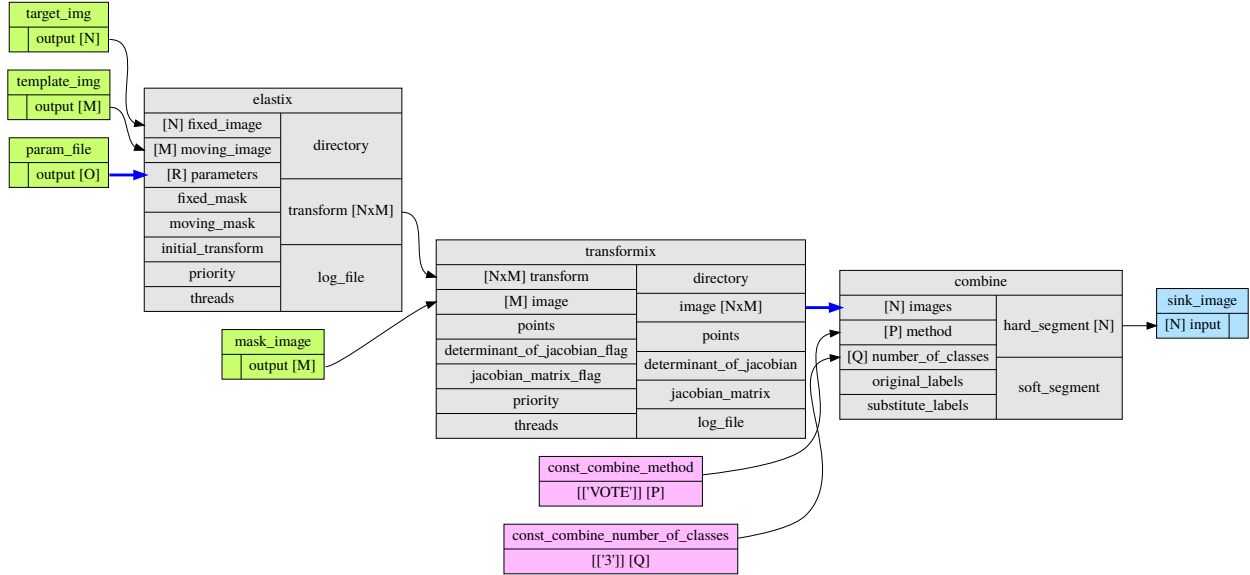

As you can see this visualization prints the dimensions for each Input and Output (e.g. the `elastix.fixed_image` Input has dimensions `[N]`). To explain what happens in more detail, we present an image illustrating the details for the samples in `elastix` and `transformix`:

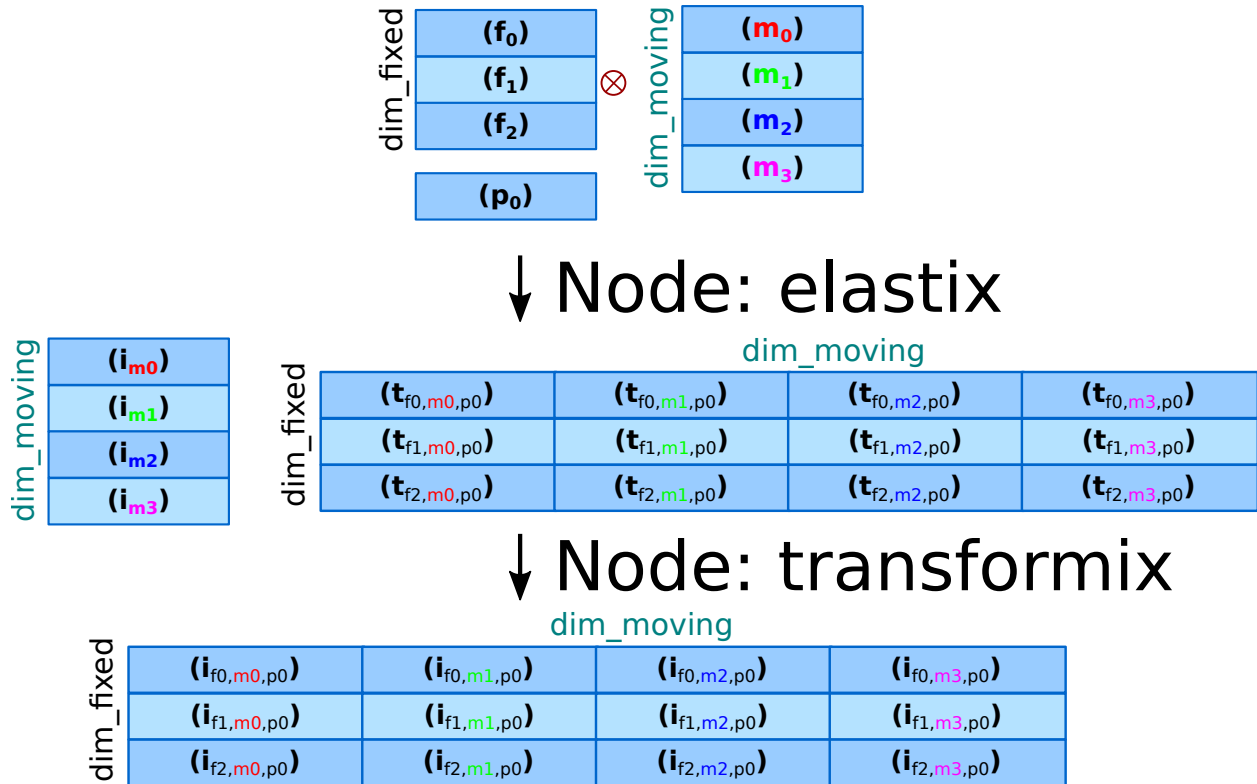

In the figure the `moving_image` (and references to it) are identified with different colors, so they are easy to track across the different steps.

At the top the Inputs for the `elastix` Node are illustrated. Because the input groups a set differently, output samples are generated for all combinations of `fixed_image` and `moving_image` (see [Advanced flows in a Node](#) for details).

In the `transformix` Node, we want to combine a list of samples that is related to the `moving_image` (it has the same dimension name and sizes) with the resulting `transform` samples from the `elastix` Node. As you can see the sizes of the sample collections do not match ($[N]$ vs $[N \times M]$). This is where *broadcasting* comes into play, it allows the system to match these related sample collections. Because all the dimensions in $[N]$ are known in $[N \times M]$, it is possible to match them uniquely. This is done automatically and the result is a new $[N \times M]$ sample collection. To create a matching sample collections, the samples in the `transformix.image` Input are reused as indicated by the colors.

Warning: Note that this might fail when there are data-blocks with non-unique dimension names, as it will be not be clear which of the dimensions with identical names should be matched!

1.3.4 DataTypes

In Fastr all data is contained in object of a specific type. The types in Fastr are represented by classes that subclass `BaseDataType`. There are a few different other classes under `BaseDataType` that are each a base class for a family of types:

- `DataType` – The base class for all types that hold data
 - `ValueType` – The base class for types that contain simple data (e.g. Int, String) that can be represented as a str
 - `EnumType` – The base class for all types that are a choice from a `set` of options
 - `URLType` – The base class for all types that have their data stored in files (which are referenced by URL)
- `TypeGroup` – The base class for all types that actually represent a group of types

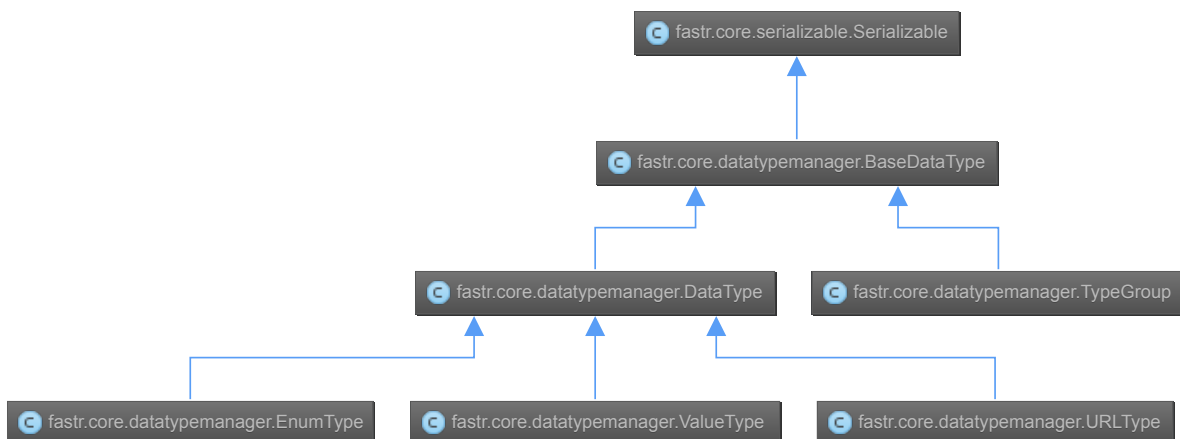

Fig. 1.2: The relation between the different `DataType` classes

The types are defined in xml files and created by the `DataTypeManager`. The `DataTypeManager` acts as a container containing all Fastr types. It is automatically instantiated as `fastr.types`. In fastr the created `DataType` classes are also automatically place in the `fastr.datatypes` module once created.

Resolving Datatypes

`Outputs` in fastr can have a `TypeGroup` or a number of `DataType`s associated with them. The final `DataType`

used will depend on the linked *Inputs*. The *DataType* resolving works as a two-step procedure.

1. All possible *DataTypes* are determined and considered as *options*.
2. The best possible *DataType* from *options* is selected for non-automatic Outputs

The *options* are defined as the intersection of the set of possible values for the *Output* and each separate *Input* connected to the *Output*. Given the resulting *options* there are three scenarios:

- If there are no valid *DataTypes* (*options* is empty) the result will be None.
- If there is a single valid *DataType*, then this is automatically the result (even if it is not a preferred *DataType*).
- If there are multiple valid *DataTypes*, then the preferred *DataTypes* are used to resolve conflicts.

There are a number of places where the preferred *DataTypes* can be set, these are used in the order as given:

1. The *preferred* keyword argument to *match_types*
2. The preferred types specified in the *fastr.config*

1.3.5 Execution

Executing a Network is very simple:

```
>>> source_data = {'source_id1': ['val1', 'val2'],
                  'source_id2': {'id3': 'val3', 'id4': 'val4'}}
>>> sink_data = {'sink_id1': 'vfs://some_output_location/{sample_id}/file.txt'}
>>> network.execute(source_data, sink_data)
```

The *Network.execute* method takes a *dict* of source data and a *dict* sink data as arguments. The dictionaries should have a key for each *SourceNode* or *SinkNode*.

The execution of a Network uses a layered model:

- *Network.execute* will analyze the Network and call all Nodes.
- *Node.execute* will create jobs and fill their payload
- *execute_job* will execute the job on the execute machine and resolve any deferred values (*val://* urls).
- *Tool.execute* will find the correct target and call the interface and if required resolve *vfs://* urls
- *Interface.execute* will actually run the required command(s)

The *ExecutionPlugin* will call call the *executionscript.py* for each job, passing the job as a gzipped pickle file. The *executionscript.py* will resolve deferred values and then call *Tool.execute* which analyses the required target and executes the underlying *Interface*. The *Interface* actually executes the job and collect the results. The result is returned (via the *Tool*) to the *executionscript.py*. There we save the result, provenance and profiling in a new gzipped pickle file. The execution system will use a callback to load the data back into the Network.

The selection and settings of the *ExecutionPlugin* are defined in the *fastr config*.

Continuing a Network

Normally a random temporary directory is created for each run. To continue a previously stopped/crashed network, you should call the *Network.execute* method using the same temporary directory(tmp dir). You can set the temporary directory to a fixed value using the following code:

```
>>> tmpdir = '/tmp/example_network_rerun'
>>> network.execute(source_data, sink_data, tmpdir=tmpdir)
```

Warning: Be aware that at this moment, Fastr will rerun only the jobs where not all output files are present or if the job/tool parameters have been changed. It will not rerun if the input data of the node has changed or the actual tools have been adjusted. In these cases you should remove the output files of these nodes, to force a rerun.

1.3.6 IOPlugins

Sources and sink are used to get data in and out of a *Network* during execution. To make the data retrieval and storage easier, a plugin system was created that selects different plugins based on the URL scheme used. So for example, a url starting with `vfs://` will be handles by the *VirtualFilesystem plugin*. A list of all the *IOPlugins* known by the system and their use can be found at *IOPlugin Reference*.

1.3.7 Secrets

Fastr uses a secrets system for storing and retrieving login credentials. Currently the following keyrings are supported:

- Python keyring and keyrings.alt lib: - Mac OS X Keychain - Freedesktop Secret Service (requires secretstorage) - KWallet (requires dbus) - Windows Credential Vault - Gnome Keyring - Google Keyring (stores keyring on Google Docs) - Windows Crypto API (File-based keyring secured by Windows Crypto API) - Windows Registry Keyring (registry-based keyring secured by Windows Crypto API) - PyCrypto File Keyring - Plaintext File Keyring (not recommended)
- Netrc (not recommended)

When a password is retrieved trough the fastr SecretService it loops trough all of the available SecretProviders (currently keyring and netrc) until a match is found.

The Python keyring library automatically picks the best available keyring backend. If you wish to choose your own python keyring backend it is possible to do so by make a keyring configuration file according to the keyring library documentation. The python keyring library connects to one keyring. Currently it cannot loop trough all available keyrings until a match is found.

1.3.8 Debugging

This section is about debugging Fastr tools wrappers, Fastr Networks (when building a Network) and Fastr Network Runs.

Debugging a Fastr tool

When wrapping a Tool in Fastr sometimes it will not work as expected or not load properly. Fastr is shipped with a command that helps checking Tools. The *fastr verify* command can try to load a Tool in steps to make it more easy to understand where the loading went wrong.

The `fastr verify` command will use the following steps:

- Try to load the tool with and without compression
- Try to find the correct serializer and make sure the format is correct
- Try to validate the Tool content against the json_schema of a proper Tool

- Try to create a Tool object
- If available, execute the tool test

An example of the use of `fastr verify`:

```
$ fastr verify tool fastr/resources/tools/fastr/math/0.1/add.xml
[INFO]    verify:0020 >> Trying to read file with compression OFF
[INFO]    verify:0036 >> Read data from file successfully
[INFO]    verify:0040 >> Trying to load file using serializer "xml"
[INFO]    verify:0070 >> Validating data against Tool schema
[INFO]    verify:0080 >> Instantiating Tool object
[INFO]    verify:0088 >> Loaded tool <Tool: Add version: 1.0> successfully
[INFO]    verify:0090 >> Testing tool...
```

If your Tool is loading but not functioning as expected you might want to easily test your Tool without building an entire Network around it that can obscure errors. It is possible to run a tool from the Python prompt directly using `tool.execute`:

```
>>> tool.execute(left_hand=40, right_hand=2)
[INFO] localbinarytarget:0090 >> Changing ./bin
[INFO]    tool:0311 >> Target is <Plugin: LocalBinaryTarget>
[INFO]    tool:0318 >> Using payload: {'inputs': {'right_hand': (2,), 'left_hand': (40,)}, 'outputs': {}}
[INFO] localbinarytarget:0135 >> Adding extra PATH: ['/home/hachterberg/dev/fastr-develop/fastr/resources/tools/fastr/math/0.1/bin']
[INFO] fastrinterface:0393 >> Execution payload: {'inputs': {'right_hand': (2,), 'left_hand': (40,)}, 'outputs': {}}
[INFO] fastrinterface:0496 >> Adding (40,) to argument list based on <fastrinterface.InputParameterDescription object at 0x7fc950fa8850>
[INFO] fastrinterface:0496 >> Adding (2,) to argument list based on <fastrinterface.InputParameterDescription object at 0x7fc950fa87d0>
[INFO] localbinarytarget:0287 >> Options: ['/home/hachterberg/dev/fastr-develop/fastr/resources/tools/fastr/math/0.1/bin']
[INFO] localbinarytarget:0201 >> Calling command arguments: ['python', '/home/hachterberg/dev/fastr-develop/fastr/resources/tools/fastr/math/0.1/bin/addint.py', '--in1', '40', '--in2', '2']
[INFO] localbinarytarget:0205 >> Calling command: "python /home/hachterberg/dev/fastr-develop/fastr/resources/tools/fastr/math/0.1/bin/addint.py --in1 '40' --in2 '2'"
[INFO] fastrinterface:0400 >> Collecting results
[INFO] executionpluginmanager:0467 >> Callback processing thread ended!
[INFO] executionpluginmanager:0467 >> Callback processing thread ended!
[INFO] executionpluginmanager:0467 >> Callback processing thread ended!
[INFO] jsoncollector:0076 >> Setting data for result with [42]
<fastr.core.interface.InterfaceResult at 0x7fc9661ccfd0>
```

In this case an `AddInt` was ran from the python shell. As you can see it shows the payload it created based on the call, followed by the options for the directories that contain the binary. Then the command that is called is given both as a list and string (for easy copying to the prompt yourself). Finally the collected results is displayed.

Note: You can give input and outputs as keyword arguments for `execute`. If an input and output have the same name, you can disambiguate them by prefixing them with `in_` or `out_` (e.g. `in_image` and `out_image`)

Debugging an invalid Network

The simplest command to check if your Network is considered valid is to use the `Network.is_valid` method. It will simply check if the Network is valid:

```
>>> network.is_valid()
True
```

It will return a boolean that only indicates the validity of the Network, but it will print any errors it found to the console/log with the ERROR log level, for example when datatypes on a link do not match:

```
>>> invalid_network.is_valid()
[WARNING] datatypemanager:0388 >> No matching DataType available (args (<ValueType:
↳Float class [Loaded]>, <ValueType: Int class [Loaded]>))
[WARNING] link:0546 >> Cannot match datatypes <ValueType: Float class [Loaded]>
↳and <ValueType: Int class [Loaded]> or not preferred datatype is set! Abort linking
↳fastr:///networks/add_ints/0.0/nodelist/source/outputs/output to fastr:///networks/
↳add_ints/0.0/nodelist/add/inputs/left_hand!
[WARNING] datatypemanager:0388 >> No matching DataType available (args (<ValueType:
↳Float class [Loaded]>, <ValueType: Int class [Loaded]>))
[ERROR] network:0571 >> [add] Input left_hand is not valid: SubInput fastr:///
↳networks/add_ints/0.0/nodelist/add/inputs/left_hand/0 is not valid: SubInput source
↳(link_0) is not valid
[ERROR] network:0571 >> [add] Input left_hand is not valid: SubInput fastr:///
↳networks/add_ints/0.0/nodelist/add/inputs/left_hand/0 is not valid: [link_0] source
↳and target have non-matching datatypes: source Float and Int
[ERROR] network:0571 >> [link_0] source and target have non-matching datatypes:
↳source Float and Int
False
```

Because the messages might not always be enough to understand errors in the more complex Networks, we would advice you to create a plot of the network using the `network.draw_network` method:

```
>>> network.draw_network(network.id, draw_dimensions=True, expand_macro=True)
'add_ints.svg'
```

The value returned is the path of the output image generated (it will be placed in the current working directory. The `draw_dimensions=True` will make the drawing add indications about the sample dimensions in each Input and Output, whereas `expand_macro=True` causes the draw to expand MacroNodes and draw the content of them. If you have many nested MacroNodes, you can set `expand_macro` to an integer and that is the depth until which the MacroNodes will be draw in detail.

An example of a simple multi-atlas segmentation Network nicely shows the use of drawing the dimensions, the dimensions vary in certain Nodes due to the use of input_groups and a collapsing link (drawn in blue):

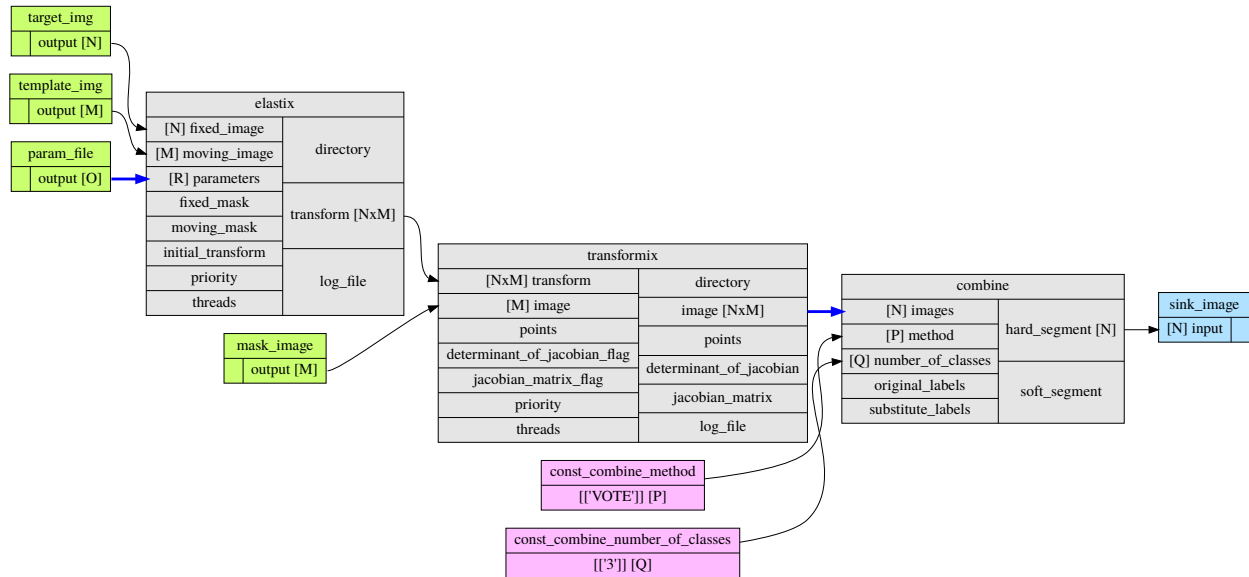

Debugging a Network run with errors

If a Network run did finish but there were errors detected, Fastr will report those at the end of the execution. We included an example of a Network that has failing samples in `fastr/examples/failing_network.py` which can be used to test debugging. An example of the output of a Network run with failures:

```
[INFO] networkrun:0604 >> #####
[INFO] networkrun:0605 >> #   network execution FINISHED   #
[INFO] networkrun:0606 >> #####
[INFO] networkrun:0618 >> ===== RESULTS =====
[INFO] networkrun:0627 >> sink_1: 2 success / 2 failed
[INFO] networkrun:0627 >> sink_2: 2 success / 2 failed
[INFO] networkrun:0627 >> sink_3: 1 success / 3 failed
[INFO] networkrun:0627 >> sink_4: 1 success / 3 failed
[INFO] networkrun:0627 >> sink_5: 1 success / 3 failed
[INFO] networkrun:0628 >> =====
[WARNING] networkrun:0651 >> There were failed samples in the run, to start debugging,
↪you can run:

    fastr trace $RUNDIR/__sink_data__.json --sinks

see the debug section in the manual at https://fastr.readthedocs.io/en/default/static/
↪user_manual.html#debugging for more information.
```

As you can see, there were failed samples in every sink. Also you already get the suggestion to use *fastr trace*. This command helps you inspect the staging directory of the Network run and pinpoint the errors.

The suggested command will print a similar summary as given by the network execution:

```
$ fastr trace $RUNDIR/__sink_data__.json --sinks
sink_1 -- 2 failed -- 2 succeeded
sink_2 -- 2 failed -- 2 succeeded
sink_3 -- 3 failed -- 1 succeeded
sink_4 -- 3 failed -- 1 succeeded
sink_5 -- 3 failed -- 1 succeeded
```

Since this is not given us new information we can add the `-v` flag for more output and limit the output to one sink, in this case `sink_5`:

```
$ fastr trace $RUNDIR/__sink_data__.json --sinks sink_5
sink_5 -- 3 failed -- 1 succeeded
  sample_1_1: Encountered error: [FastrOutputValidationError] Could not find result
↳for output out_2 (/home/hachterberg/dev/fastr-develop/fastr/fastr/execution/job.
↳py:970)
  sample_1_2: Encountered error: [FastrOutputValidationError] Could not find result
↳for output out_1 (/home/hachterberg/dev/fastr-develop/fastr/fastr/execution/job.
↳py:970)
  sample_1_3: Encountered error: [FastrOutputValidationError] Could not find result
↳for output out_1 (/home/hachterberg/dev/fastr-develop/fastr/fastr/execution/job.
↳py:970)
  sample_1_3: Encountered error: [FastrOutputValidationError] Could not find result
↳for output out_2 (/home/hachterberg/dev/fastr-develop/fastr/fastr/execution/job.
↳py:970)
```

Now we are given one error per sample, but this does not yet give us that much information. To get a very detailed report we have to specify one sink and one sample. This will make the `fastr trace` command print a complete error report for that sample:

```
$ fastr trace $RUNDIR/__sink_data__.json --sinks sink_5 --sample sample_1_1 -v
Tracing errors for sample sample_1_1 from sink sink_5
Located result pickle: /home/hachterberg/FastrTemp/fastr_failing_network_2017-09-
↳04T10-44-58_uMWeMV/step_1/sample_1_1/__fastr_result__.pickle.gz

===== JOB failing_network__step_1__sample_1_1 =====
Network: failing_network
Run: failing_network_2017-09-04T10-44-58
Node: step_1
Sample index: (1)
Sample id: sample_1_1
Status: JobState.execution_failed
Timestamp: 2017-09-04 08:45:19.238192
Job file: /home/hachterberg/FastrTemp/fastr_failing_network_2017-09-04T10-44-58_
↳uMWeMV/step_1/sample_1_1/__fastr_result__.pickle.gz

Command:
List representation: [u'python', u'/home/hachterberg/dev/fastr-develop/fastr/fastr/
↳resources/tools/fastr/util/0.1/bin/fail.py', u'--in_1', u'1', u'--in_2', u'1', u'--
↳fail_2']
String representation: 'python' '/home/hachterberg/dev/fastr-develop/fastr/fastr/
↳resources/tools/fastr/util/0.1/bin/fail.py' '--in_1' '1' '--in_2' '1' '--fail_2'

Output data:
{'out_1': [<Int: 2>]}

Status history:
2017-09-04 08:45:19.238212: JobState.created
2017-09-04 08:45:21.537417: JobState.running
2017-09-04 08:45:31.578864: JobState.execution_failed

----- ERRORS -----
- FastrOutputValidationError: Could not find result for output out_2 (/home/
↳hachterberg/dev/fastr-develop/fastr/fastr/execution/job.py:970)
- FastrValueError: [failing_network__step_1__sample_1_1] Output values are not
↳valid! (/home/hachterberg/dev/fastr-develop/fastr/fastr/execution/job.py:970)
(continued on next page)
```

(continued from previous page)

```

-----
----- STDOUT -----
Namespace(fail_1=False, fail_2=True, in_1=1, in_2=1)
in 1 : 1
in 2 : 1
fail_1: False
fail_2: True
RESULT_1=[2]

-----

----- STDERR -----
-----

```

As shown above, it finds the result files of the failed job(s) and prints the most important information. The first paragraph shows the information about the Job that was involved. The second paragraph shows the command used both as a list (which is clearer and internally used in Python) and as a string (which you can copy/paste to the shell to test the command). Then there is the output data as determined by Fastr. The next section shows the status history of the Job which can give an indication about wait and run times. Then there are the errors that Fastr encountered during the execution of the Job. In this case it could not find the output for the Tool. Finally the stdout and stderr of the subprocess are printed. In this case we can see that `RESULT_2=[...]` was not in the stdout, and so the result could not be located.

Note: Sometimes there are no Job results in a directory, this usually means the process got killed before the Job could finished. On cluster environments, this often means that the process was killed due to memory constraints.

Asking for help with debugging

If you would like help with debugging, you can contact us via the [fastr-users google group](#). To enable us to track the errors please include the following:

- The entire log of the fastr run (can be copied from console or from the end of `~/ .fastr/logs/info.log`).
- A dump of the network run, which can be created that by using the *fastr dump* command like:

```
$ fastr dump $RUNDIR fastr_run_dump.zip
```

This will create a zip file including all the job files, logs, etc but not the actual data files.

These should be enough information to trace most errors. In some cases we might need to ask for additional information (e.g. tool files, datatype files) or actions from your side.

1.3.9 Naming Convention

For the naming convention of the tools we tried to stay close to the Python [PEP 8](#) coding style. In short, we defined toolnames as classes so they should be UpperCamelCased. The inputs and outputs of a tool we considered as functions or method arguments, these should we named lower_case_with_underscores.

An overview of the mapping of Fastr to [PEP 8](#):

Fastr construct	Python PEP8 equivalent	Examples
Network.id	module	brain_tissue_segmentation
Tool.id	class	BrainExtractionTool, ThresholdImage
Node.id	variable name	brain_extraction, threshold_mask
Input/Output.id	method	image, number_of_classes, probability_image

Furthermore there are some small guidelines:

- No input or output in the input or output names. This is already specified when setting or getting the data.
- Add the type of the output that is named. i.e. enum, string, flag, image,
 - No File in the input/output name (Passing files around is what Fastr was developed for).
 - No type necessary where type is implied i.e. lower_threshold, number_of_levels, max_threads.
- Where possible/useful use the fullname instead of an abbreviation.

1.3.10 Provenance

For every data derived data object, Fastr records the **Provenance**. The *SinkNode* write provenance records next to every data object it writes out. The records contain information on what operations were performed to obtain the resulting data object.

W3C Prov

The provenance is recorded using the **W3C Prov Data Model (PROV-DM)**. Behind the scenes we are using the python **prov** implementation.

The PROV-DM defines 3 Starting Point Classes and and their relating properties. See [Fig. 1.3](#) for a graphic representation of the classes and the relations.

Fig. 1.3: The three Starting Point classes and the properties that relate them. The diagrams in this document depict Entities as yellow ovals, Activities as blue rectangles, and Agents as orange pentagons. The responsibility properties are shown in pink.*⁰

*

Implementation

In the workflow document the provenance classes map to fastr concepts in the following way:

Agent Fastr, *Networks*, *Tools*, *Nodes*

Activity *Jobs*

Entities Data

⁰ This picture and caption is taken from <http://www.w3.org/TR/prov-o/> . “Copyright © 2011-2013 World Wide Web Consortium, (MIT, ERCIM, Keio, Beihang). <http://www.w3.org/Consortium/Legal/2015/doc-license>”

Usage

The provenance is stored in ProvDocument objects in pickles. The convenience command line tool `fastr prov` can be used to extract the provenance in the [PROV-N](#) notation and can be serialized to [PROV-JSON](#) and [PROV-XML](#). The provenance document can also be vizualized using the `fastr prov` command line tool.

1.4 Command Line Tools

Fastr is shipped with a number of command line tools to perform common tasks and greatly simplify things such as debugging. The list of command line tools that is included in Fastr:

command	description
<i>cat</i>	Print information from a job file
<i>dump</i>	Dump the contents of a network run tempdir into a zip for remote assistance
<i>execute</i>	Execute a fastr job file
<i>extract_argparse</i>	Create a stub for a Tool based on a python script using argparse
<i>provenance</i>	Get PROV information from the result pickle.
<i>pylint</i>	Dump the contents of a network run tempdir into a zip for remote assistance
<i>run</i>	Run a Network from the commandline
<i>sink</i>	Command line access to the IOPlugin sink
<i>source</i>	Command line access to the IOPlugin source
<i>test</i>	Run the tests of a tool to verify the proper function
<i>trace</i>	Trace samples/sinks from a run
<i>upgrade</i>	Print information from a job file
<i>verify</i>	Verify fastr resources, at the moment only tool definitions are supported.
<i>webapp</i>	Start the fastr webapp and open in a new browser tab

1.4.1 fastr cat

Extract selected information from the extra job info. The path is the selection of the data to retrieve. Every parts of the path (separated by a /) is seen as the index for the previous object. So for example to get the stdout of a job, you could use 'fastr cat __fastr_extra_job_info__.json process/stdout'.

```
usage: fastr cat [-h] __fastr_extra_job_info__.json path
```

Positional Arguments

__fastr_extra_job_info__.json result file to cat
path path of the data to print

1.4.2 fastr dump

Create a dump of a network run directory that contains the most important information for debugging. This includes a serialization of the network, all the job command and result files, the extra job information files and the provenance files. No data files will be included, but note that if jobs get sensitive information passed via the command line this will be included in the job files.

```
usage: fastr dump [-h] RUNDIR DUMP.zip
```

Positional Arguments

RUNDIR	The run directory to dump
DUMP.zip	The file to place the dump in

1.4.3 fastr execute

Execute a job from commandline.

```
usage: fastr execute [-h] [JOBFILE]
```

Positional Arguments

JOBFILE	File of the job to execute (default <code>./__fastr_command__.pickle.gz</code>)
----------------	--

1.4.4 fastr extract_argparse

Extract basic information from argparse.

```
usage: fastr extract_argparse [-h] SCRIPT.py TOOL.xml
```

Positional Arguments

SCRIPT.py	Python script to inspect
TOOL.xml	created Tool stub

1.4.5 fastr provenance

Export the provenance information from JSON to other formats or plot the provenance data as a graph.

```
usage: fastr provenance [-h] [-so SYNTAX_OUT_FILE] [-sf SYNTAX_FORMAT]
                        [-i INDENT] [-vo VISUALIZE_OUT_FILE]
                        [RESULTFILE]
```

Positional Arguments

RESULTFILE	File of the job to execute (default <code>./__fastr_prov__.json</code>)
-------------------	--

Named Arguments

- so, --syntax-out-file** Write the syntax to file.
- sf, --syntax-format** Choices are: [json], proven or xml
Default: “json”
- i, --indent** Indent size of the serialized documents.
Default: 2
- vo, --visualize-out-file** Visualize the provenance. The most preferred format is svg. You can specify any format pydot supports. Specify the format by postfixing the filename with an extension.

1.4.6 fastr pylint

Run pylint in such a way that the output is written to a file

```
usage: fastr pylint [-h] --output_file PYLINT.OUT
```

Named Arguments

- output_file** The file to result in

1.4.7 fastr run

Execute a job or network from commandline.

```
usage: fastr run [-h] NETWORKFILE
```

Positional Arguments

- NETWORKFILE** File of the network to execute

1.4.8 fastr sink

executes an ioplugin

```
usage: fastr sink [-h] -i INPUT [INPUT ...] -o OUTPUT [OUTPUT ...]
                [-d DATATYPE [DATATYPE ...]]
```

Named Arguments

- i, --input** The url to process (can also be a list)
- o, --output** The output urls in vfs scheme (can also be a list and should be the same size as -inurl)
- d, --datatype** The datatype of the source/sink data to handle

1.4.9 fastr source

Executes an source command

```
usage: fastr source [-h] -i INPUT [INPUT ...] -o OUTPUT [-d DATATYPE]
                    [-s SAMPLE_ID]
```

Named Arguments

-i, --input	The url to process (can also be a list)
-o, --output	The output url in vfs scheme
-d, --datatype	The datatype of the source/sink data to handle
-s, --sample_id	The sample_id of the source/sink data to handle

1.4.10 fastr test

Run a tests for a fastr resource.

```
usage: fastr test [-h] {tool,tools,network,networks} ...
```

Sub-commands:

tool

Test a single tool

```
fastr test tool [-h] TOOL
```

Positional Arguments

TOOL	Tool to test or directory with tool reference data
-------------	--

tools

Test all tools known to fastr

```
fastr test tools [-h]
```

network

Test a single network

```
fastr test network [-h] NETWORK
```

Positional Arguments

NETWORK The reference data to test the Network

networks

Test all network references inside subdirectories

```
fastr test networks [-h] [--result RESULT.json] REFERENCE
```

Positional Arguments

REFERENCE path of the directory containing subdirectories with reference data

Named Arguments

--result Write the results of the test to a JSON file

1.4.11 fastr trace

Fastr trace helps you inspect the staging directory of the Network run and pinpoint the errors.

```
usage: fastr trace [-h] [--verbose] [--sinks [SINKS [SINKS ...]]]
                  [--samples [SAMPLES [SAMPLES ...]]]
                  [__sink_data__.json]
```

Positional Arguments

__sink_data__.json result file to cat

Default: `"/home/docs/checkouts/readthedocs.org/user_builds/fastr/checkouts/3.0.0/fastr/doc/__sink_data__"`

Named Arguments

--verbose, -v set verbose output for more details

Default: False

--sinks list results for specified sinks

--samples list result for all samples

1.4.12 fastr upgrade

Extract selected information from the extra job info. The path is the selection of the data to retrieve. Every parts of the path (separated by a /) is seen as the index for the previous object. So for example to get the stdout of a job, you could use `'fastr cat __fastr_extra_job_info__.json process/stdout'`.

```
usage: fastr upgrade [-h] NETWORK.py NEW.py
```

Positional Arguments

NETWORK.py	Network creation file (in python) to upgrade
NEW.py	location of the result file

1.4.13 fastr verify

Verify fastr resources, at the moment only tool definitions are supported.

```
usage: fastr verify [-h] TYPE path
```

Positional Arguments

TYPE	Possible choices: tool Type of resource to verify (e.g. tool)
path	path of the resource to verify

1.4.14 fastr webapp

Starts the fastr web client.

```
usage: fastr webapp [-h] [-d] [-o]
```

Named Arguments

-d, --debug	Debug mode. Default: False
-o, --openpage	Open web page after start. Default: False

1.5 Resource File Formats

This chapter describes the various files fastr uses. The function and format of the files is described allowing the user to configure fastr and add DataTypes and Tools.

1.5.1 Config file

Fastr reads the config files from the following locations by default (in order):

- `$FASTRHOME/config.py`
- `~/.fastr/config.py`

Reading a new config file change or override settings, making the last config file read have the highest priority. All settings have a default value, making config files and all settings within optional.

Example config file

Here is a minimal config file:

```
# Enable debugging output
debug = False

# Define the path to the tool definitions
tools_path = ['/path/to/tools',
              '/path/to/other/tools'] + tools_path
types_path = ['/path/to/datatypes',
              '/path/to/other/datatypes'] + types_path

# Specify what your preferred output types are.
preferred_types += ["NiftiImageFileCompressed",
                   "NiftiImageFile"]

# Set the tmp mount
mounts['tmp'] = '/path/to/tmpdir'
```

Format

The config file is actually a python source file. The next syntax applies to setting configuration values:

```
# Simple values
float_value = 1.0
int_value = 1
str_value = "Some value"
other_str_value = 'name'.capitalize()

# List-like values
list_value = ['over', 'ride', 'values']
other_list_value.prepend('first')
other_list_value.append('list')

# Dict-like values
dict_value = {'this': 1, 'is': 2, 'fixed': 3}
other_dict_value['added'] = 'this key'
```

Note: Dictionaries and list always have a default, so you can always append or assign elements to them and do not have to create them in a config file. Best practice is to only edit them unless you really want to block out the earlier config files.

Most operations will be assigning values, but for list and dict values a special wrapper object is used that allows manipulations from the default. This limits the operations allowed.

List values in the `config.py` have the following supported operators/methods:

- `+`, `__add__` and `__radd__`
- `+=` or `__iadd__`

- `append`
- `prepend`
- `extend`

Mapping (dict-like) values in the `config.py` have the following supported operators/methods:

- `update`
- `[]` or `__getitem__`, `__setitem__` and `__delitem__`

Configuration fields

This is a table the known config fields on the system:

1.5.2 Tool description

Tools are the building blocks in the fastr network. To add new *Tools* to fastr, XML/json files containing a *Tool* definition can be added. These files have the following layout:

Attribute		Description	
id		The id of this Tool (used internally in fastr)	
name		The name of the Tool, for human readability	
version		The version of the Tool wrapper (not the binary)	
url		The url of the Tool wrapper	
authors[]		List of authors of the Tools wrapper	
	name	Name of the author	
	email	Email address of the author	
	url	URL of the website of the author	
tags	tag[]	List of tags describing the Tool	
command		Description of the underlying command	
	version	Version of the tool that is wrapped	
	url	Website where the tools that is wrapped can be obtained	
	targets[]		Description of the target binaries/script of this Tool
		os	OS targeted (windows, linux, macos or * (for any)
		arch	Architecture targeted 32, 64 or * (for any)
		...	Extra variables based on the target used, see <i>Targets</i>
	description		Description of the Tool
	license		License of the Tool, either full license or a clear name (e.g. LGPL, GPL v2)
	authors[]		List of authors of the Tool (not the wrapper!)
		name	Name of the authors
		email	Email address of the author
		url	URL of the website of the author
interface		The interface definition see <i>Interfaces</i>	
help		Help text explaining the use of the Tool	
cite		Bibtext of the Citation(s) to reference when using this Tool for a publication	

1.6 Resource Reference

In this chapter we describe the different plugins bundled with Fastr (e.g. IOPlugins, ExecutionPlugins). The reference is build automatically from code, so after installing a new plugin the documentation has to be rebuild for it to be included in the docs.

1.6.1 CollectorPlugin Reference

CollectorPlugins are used for finding and collecting the output data of outputs part of a `FastrInterface`

scheme	CollectorPlugin
JsonCollector	<i>JsonCollector</i>
PathCollector	<i>PathCollector</i>
StdoutCollector	<i>StdoutCollector</i>

JsonCollector

The JsonCollector plugin allows a program to print out the result in a pre-defined JSON format. It is then used as values for fastr.

The working is as follows:

1. The location of the output is taken
2. If the location is `None`, go to step 5
3. The substitutions are performed on the location field (see below)
4. The location is used as a [regular expression](#) and matched to the stdout line by line
5. The matched string (or entire stdout if location is `None`) is loaded as a json
6. The data is parsed by `set_result`

The structure of the JSON has to follow the a predefined format. For normal Nodes the format is in the form:

```
[value1, value2, value3]
```

where the multiple values represent the cardinality.

For a FlowNodes the format is the form:

```
{
  'sample_id1': [value1, value2, value3],
  'sample_id2': [value4, value5, value6]
}
```

This allows the tool to create multiple output samples in a single run.

PathCollector

The PathCollector plugin for the FastrInterface. This plugin uses the location fields to find data on the filesystem. To use this plugin the method of the output has to be set to `path`

The general working is as follows:

1. The location field is taken from the output

2. The substitutions are performed on the location field (see below)
3. The updated location field will be used as a [regular expression](#) filter
4. The filesystem is scanned for all matching files/directory

The special substitutions performed on the location use the Format Specification Mini-Language [Format Specification Mini-Language](#). The predefined fields that can be used are:

- `inputs`, an object with the input values (use like `{inputs.image[0]}`) The input contains the following attributes that you can access:
 - `.directory` for the directory name (use like `input.image[0].directory`) The directory is the same as the result of `os.path.dirname`
 - `.filename` is the result of `os.path.basename` on the path
 - `.basename` for the basename name (use like `input.image[0].basename`) The basename is the same as the result of `os.path.basename` and the extension stripped. The extension is considered to be everything after the first dot in the filename.
 - `.extension` for the extension name (use like `input.image[0].extension`)
- `output`, an object with the output values (use like `{outputs.result[0]}`) It contains the same attributes as the input
 - `special.cardinality`, the index of the current cardinality
 - `special.extension`, is the extension for the output `DataType`

Example use:

```
<output ... method="path" location="{output.directory[0]}/TransformParameters.  
↪{special.cardinality}.{special.extension}"/>
```

Given the output directory `./nodeid/sampleid/result`, the second sample in the output and filetype with a `txt` extension, this would be translated into:

```
<output ... method="path" location="./nodeid/sampleid/result/TransformParameters.1.  
↪txt>
```

StdoutCollector

The `StdoutCollector` can collect data from the `stdout` stream of a program. It filters the `stdout` line by line matching a predefined regular expression.

The general working is as follows:

1. The location field is taken from the output
2. The substitutions are performed on the location field (see below)
3. The updated location field will be used as a [regular expression](#) filter
4. The `stdout` is scanned line by line and the [regular expression](#) filter is applied

The special substitutions performed on the location use the Format Specification Mini-Language [Format Specification Mini-Language](#). The predefined fields that can be used are:

- `inputs`, an object with the input values (use like `{inputs.image[0]}`)
- `outputs`, an object with the output values (use like `{outputs.result[0]}`)
- `special` which has two subfields:

- `special.cardinality`, the index of the current cardinality
- `special.extension`, is the extension for the output `DataType`

Note: because the plugin scans line by line, it is impossible to catch multi-line output into a single value

1.6.2 ExecutionPlugin Reference

This class is the base for all Plugins to execute jobs somewhere. There are many methods already in place for taking care of stuff.

There are fall-backs for certain features, but if a system already implements those it is usually preferred to skip the fall-back and let the external system handle it. There are a few flags to enable/disable these features:

- `cls.SUPPORTS_CANCEL` indicates that the plugin can cancel queued jobs
- `cls.SUPPORTS_HOLD_RELEASE` indicates that the plugin can queue jobs in a hold state and can release them again (if not, the base plugin will create a hidden queue for held jobs). The plugin should respect the `Job.status == JobState.hold` when queueing jobs.
- `cls.SUPPORTS_DEPENDENCY` indicate that the plugin can manage job dependencies, if not the base plugin job dependency system will be used and jobs will only be submitted when all dependencies are met.
- `cls.CANCELS_DEPENDENCIES` indicates that if a job is cancelled it will automatically cancel all jobs depending on that job. If not the plugin traverses the dependency graph and kills each job manually.

Note: If a plugin supports dependencies it is assumed that when a job gets cancelled, the depending job also gets cancelled automatically!

Most plugins should only need to redefine a few abstract methods:

- `__init__` the constructor
- `cleanup` a clean up function that frees resources, closes connections, etc
- `_queue_job` the method that queues the job for execution

Optionally an extra job finished callback could be added:

- `_job_finished` extra callback for when a job finishes

If `SUPPORTS_CANCEL` is set to `True`, the plugin should also implement:

- `_cancel_job` cancels a previously queued job

If `SUPPORTS_HOLD_RELEASE` is set to `True`, the plugin should also implement:

- `_hold_job` holds a job that is currently held
- `_release_job` releases a job that is currently held

If `SUPPORTS_DEPENDENCY` is set to `True`, the plugin should:

- Make sure to use the `Job.hold_jobs` as a list of its dependencies

Not all of the functions need to actually do anything for a plugin. There are examples of plugins that do not really need a `cleanup`, but for safety you need to implement it. Just using a `pass` for the method could be fine in such a case.

Warning: When overwriting other functions, extreme care must be taken not to break the plugins working, as there is a lot of bookkeeping that can go wrong.

scheme	ExecutionPlugin
BlockingExecution	<i>BlockingExecution</i>
DRMAAExecution	<i>DRMAAExecution</i>
LinearExecution	<i>LinearExecution</i>
ProcessPoolExecution	<i>ProcessPoolExecution</i>
RQExecution	<i>RQExecution</i>
SlurmExecution	<i>SlurmExecution</i>
StrongrExecution	<i>StrongrExecution</i>

BlockingExecution

The blocking execution plugin is a special plugin which is meant for debug purposes. It will not queue jobs but immediately execute them inline, effectively blocking fastr until the Job is finished. It is the simplest execution plugin and can be used as a template for new plugins or for testing purposes.

DRMAAExecution

A DRMAA execution plugin to execute Jobs on a Grid Engine cluster. It uses a configuration option for selecting the queue to submit to. It uses the python `drmaa` package.

Note: To use this plugin, make sure the `drmaa` package is installed and that the execution is started on an SGE submit host with DRMAA libraries installed.

Note: This plugin is at the moment tailored to SGE, but it should be fairly easy to make different subclasses for different DRMAA supporting systems.

Configuration fields

name	type	description	default
<code>drmaa_queue</code>	str	The default queue to use for jobs send to the scheduler	'week'
<code>drmaa_max_jobs</code>	int	The maximum jobs that can be send to the scheduler at the same time (0 for no limit)	0
<code>drmaa_engine</code>	str	The engine to use (options: <code>grid_engine</code> , <code>torque</code>)	'grid_engine'
<code>dr-maa_job_check_interval</code>	int	The interval in which the job checker will start to check for stale jobs	900

LinearExecution

An execution engine that has a background thread that executes the jobs in order. The queue is a simple FIFO queue and there is one worker thread that operates in the background. This plugin is meant as a fallback when other plugins do not function properly. It does not multi-processing so it is safe to use in environments that do not support that.

ProcessPoolExecution

A local execution plugin that uses multiprocessing to create a pool of worker processes. This allows fastr to execute jobs in parallel with true concurrency. The number of workers can be specified in the fastr configuration, but the default amount is the `number of cores - 1` with a minimum of 1.

Warning: The ProcessPoolExecution does not check memory requirements of jobs and running many workers might lead to memory starvation and thus an unresponsive system.

Configuration fields

name	type	description	default
process_pool_worker_number	int	Number of workers to use in a process pool	3

RQExecution

A execution plugin based on Redis Queue. Fastr will submit jobs to the redis queue and workers will peel the jobs from the queue and process them.

This system requires a running redis database and the database url has to be set in the fastr configuration.

Note: This execution plugin required the `redis` and `rq` packages to be installed before it can be loaded properly.

Configuration fields

name	type	description	default
rq_host	str	The url of the redis serving the redis queue	'redis://localhost:6379/0'
rq_queue	str	The redis queue to use	'default'

SlurmExecution

Configuration fields

name	type	description	default
slurm_job_check_interval	int	The interval in which the job checker will start to check for stale jobs	30
slurm_partition	str	The slurm partition to use	''

StrongrExecution

A execution plugin based on Redis Queue. Fastr will submit jobs to the redis queue and workers will peel the jobs from the queue and process them.

This system requires a running redis database and the database url has to be set in the fastr configuration.

Note: This execution plugin required the `redis` and `rq` packages to be installed before it can be loaded properly.

1.6.3 FlowPlugin Reference

Plugin that can manage an advanced data flow. The plugins override the execution of node. The execution receives all data of a node in one go, so not split per sample combination, but all data on all inputs in one large payload. The flow plugin can then re-order the data and create resulting samples as it sees fits. This can be used for all kinds of specialized data flows, e.g. cross validation.

To create a new FlowPlugin there is only one method that needs to be implemented: `execute`.

scheme	FlowPlugin
CrossValidation	<i>CrossValidation</i>

CrossValidation

Advanced flow plugin that generated a cross-validation data flow. The node need an input with data and an input number of folds. Based on that the outputs test and train will be supplied with a number of data sets.

1.6.4 IOPlugin Reference

IOPlugins are used for data import and export for the sources and sinks. The main use of the *IOPlugins* is during execution (see *Execution*). The *IOPlugins* can be accessed via `fastr.ioplugins`, but generally there should be no need for direct interaction with these objects. The use of is mainly via the URL used to specify source and sink data.

scheme	IOPlugin
CommaSeperatedValueFile	<i>CommaSeperatedValueFile</i>
FileSystem	<i>FileSystem</i>
HTTPPlugin	<i>HTTPPlugin</i>
Null	<i>Null</i>
Reference	<i>Reference</i>
S3Filesystem	<i>S3Filesystem</i>
VirtualFileSystem	<i>VirtualFileSystem</i>
VirtualFileSystemRegularExpression	<i>VirtualFileSystemRegularExpression</i>
VirtualFileSystemValueList	<i>VirtualFileSystemValueList</i>
XNATStorage	<i>XNATStorage</i>

CommaSeperatedValueFile

The CommaSeperatedValueFile an expand-only type of IOPlugin. No URLs can actually be fetched, but it can expand a single URL into a larger amount of URLs.

The `csv://` URL is a `vfs://` URL with a number of query variables available. The URL mount and path should point to a valid CSV file. The query variable then specify what column(s) of the file should be used.

The following variable can be set in the query:

variable	usage
value	the column containing the value of interest, can be int for index or string for key
id	the column containing the sample id (optional)
header	indicates if the first row is considered the header, can be <code>true</code> or <code>false</code> (optional)
delimiter	the delimiter used in the csv file (optional)
quote	the quote character used in the csv file (optional)
reformat	a reformatting string so that <code>value = reformat.format(value)</code> (used before <code>relative_path</code>)
relative_path	indicates the entries are relative paths (for files), can be <code>true</code> or <code>false</code> (optional)

The header is by default `false` if the neither the `value` and `id` are set as a string. If either of these are a string, the header is required to define the column names and it automatically is assumed `true`

The delimiter and quota characters of the file should be detected automatically using the [Sniffer](#), but can be forced by setting them in the URL.

Example of valid csv URLs:

```
# Use the first column in the file (no header row assumed)
csv://mount/some/dir/file.csv?value=0

# Use the images column in the file (first row is assumed header row)
csv://mount/some/dir/file.csv?value=images

# Use the segmentations column in the file (first row is assumed header row)
# and use the id column as the sample id
csv://mount/some/dir/file.csv?value=segmentations&id=id

# Use the first column as the id and the second column as the value
# and skip the first row (considered the header)
csv://mount/some/dir/file.csv?value=1&id=0&header=true

# Use the first column and force the delimiter to be a comma
csv://mount/some/dir/file.csv?value=0&delimiter=,
```

FileSystem

The FileSystem plugin is create to handle `file://` type or URLs. This is generally not a good practice, as this is not portable over between machines. However, for test purposes it might be useful.

The URL scheme is rather simple: `file://host/path` (see [wikipedia](#) for details)

We do not make use of the `host` part and at the moment only support localhost (just leave the host empty) leading to `file:///` URLs.

Warning: This plugin ignores the hostname in the URL and does only accept driver letters on Windows in the form `c:/`

HTTPPlugin

Warning: This Plugin is still under development and has not been tested at all. example url: <https://server.io/path/to/resource>

Null

The Null plugin is create to handle `null://` type or URLs. These URLs are indicating the sink should not do anything. The data is not written to anywhere. Besides the scheme, the rest of the URL is ignored.

Reference

The Reference plugin is create to handle `ref://` type or URLs. These URLs are to make the sink just write a simple reference file to the data. The reference file contains the `DataType` and the value so the result can be reconstructed. It for files just leaves the data on disk by reference. This plugin is not useful for production, but is used for testing purposes.

S3Filesystem

Warning: As this IOPlugin is under development, it has not been thoroughly tested.
example url: `s3://bucket.server/path/to/resource`

VirtualFileSystem

The virtual file system class. This is an IOPlugin, but also heavily used internally in fastr for working with directories. The `VirtualFileSystem` uses the `vfs://` url scheme.

A typical virtual filesystem url is formatted as `vfs://mountpoint/relative/dir/from/mount.ext`

Where the mountpoint is defined in the *Config file*. A list of the currently known mountpoints can be found in the `fastr.config` object

```
>>> fastr.config.mounts
{'example_data': '/home/username/fastr-feature-documentation/fastr/fastr/examples/data
→ ',
 'home': '/home/username/',
 'tmp': '/home/username/FastrTemp'}
```

This shows that a url with the mount home such as `vfs://home/tempdir/testfile.txt` would be translated into `/home/username/tempdir/testfile.txt`.

There are a few default mount points defined by Fastr (that can be changed via the config file).

mountpoint	default location
home	the users home directory (<code>expanduser('~')</code>)
tmp	the fastr temporary dir, defaults to <code>tempfile.gettempdir()</code>
example_data	the fastr example data directory, defaults <code>\$FASTRDIR/example/data</code>

VirtualFileSystemRegularExpression

The `VirtualFileSystemValueList` is an expand-only type of `IOPlugin`. No URLs can actually be fetched, but it can expand a single URL into a larger amount of URLs.

A `vfsregex://` URL is a `vfs` URL that can contain regular expressions on every level of the path. The regular expressions follow the `re` module definitions.

An example of a valid URLs would be:

```
vfsregex://tmp/network_dir/.*/*/__fastr_result__.pickle.gz
vfsregex://tmp/network_dir/nodeX/(?P<id>.*).__fastr_result__.pickle.gz
```

The first URL would result in all the `__fastr_result__.pickle.gz` in the working directory of a `Network`. The second URL would only result in the file for a specific node (`nodeX`), but by adding the named group `id` using `(?P<id>.*)` the sample `id` of the data is automatically set to that group (see [Regular Expression Syntax](#) under the special characters for more info on named groups in regular expression).

Concretely if we would have a directory `vfs://mount/somedir` containing:

```
image_1/Image.nii
image_2/image.nii
image_3/anotherimage.nii
image_5/inconsistentnamingftw.nii
```

we could match these files using `vfsregex://mount/somedir/(?P<id>image_\d+)/.*\.nii` which would result in the following source data after expanding the URL:

```
{'image_1': 'vfs://mount/somedir/image_1/Image.nii',
 'image_2': 'vfs://mount/somedir/image_2/image.nii',
 'image_3': 'vfs://mount/somedir/image_3/anotherimage.nii',
 'image_5': 'vfs://mount/somedir/image_5/inconsistentnamingftw.nii'}
```

Showing the power of this regular expression filtering. Also it shows how the ID group from the URL can be used to have sensible sample ids.

Warning: due to the nature of regexp on multiple levels, this method can be slow when having many matches on the lower level of the path (because the tree of potential matches grows) or when directories that are parts of the path are very large.

VirtualFileSystemValueList

The `VirtualFileSystemValueList` is an expand-only type of `IOPlugin`. No URLs can actually be fetched, but it can expand a single URL into a larger amount of URLs. A `vfslist://` URL basically is a url that points to a file using `vfs`. This file then contains a number lines each containing another URL.

If the contents of a file `vfs://mount/some/path/contents` would be:

```
vfs://mount/some/path/file1.txt
vfs://mount/some/path/file2.txt
vfs://mount/some/path/file3.txt
vfs://mount/some/path/file4.txt
```

Then using the URL `vfslist://mount/some/path/contents` as source data would result in the four files being pulled.

Note: The URLs in a vflist file do not have to use the `vfs` scheme, but can use any scheme known to the Fastr system.

XNATStorage

Warning: As this IOPlugin is under development, it has not been thoroughly tested.

The XNATStorage plugin is an IOPlugin that can download data from and upload data to an XNAT server. It uses its own `xnat://` URL scheme. This is a scheme specific for this plugin and though it looks somewhat like the XNAT rest interface, a different type or URL.

Data resources can be access directly by a data url:

```
xnat://xnat.example.com/data/archive/projects/sandbox/subjects/subject001/experiments/  
↳experiment001/scans/T1/resources/DICOM  
xnat://xnat.example.com/data/archive/projects/sandbox/subjects/subject001/experiments/  
↳*_BRAIN/scans/T1/resources/DICOM
```

In the second URL you can see a wildcard being used. This is possible at long as it resolves to exactly one item.

The `id` query element will change the field from the default experiment to subject and the `label` query element sets the use of the label as the fastr id (instead of the XNAT id) to `True` (the default is `False`)

To disable `https` transport and use `http` instead the query string can be modified to add `insecure=true`. This will make the plugin send requests over `http`:

```
xnat://xnat.example.com/data/archive/projects/sandbox/subjects/subject001/experiments/  
↳*_BRAIN/scans/T1/resources/DICOM?insecure=true
```

For sinks it is import to know where to save the data. Sometimes you want to save data in a new assessor/resource and it needs to be created. To allow the Fastr sink to create an object in XNAT, you have to supply the type as a query parameter:

```
xnat://xnat.bmia.nl/data/archive/projects/sandbox/subjects/S01/experiments/_BRAIN/  
↳assessors/test_assessor/resources/IMAGE/files/image.nii.gz?resource_  
↳type=xnat:resourceCatalog&assessor_type=xnat:qcAssessmentData
```

Valid options are: `subject_type`, `experiment_type`, `assessor_type`, `scan_type`, and `resource_type`.

If you want to do a search where multiple resources are returned, it is possible to use a search url:

```
xnat://xnat.example.com/search?projects=sandbox&subjects=subject[0-9][0-9][0-9]&  
↳experiments=*_BRAIN&scans=T1&resources=DICOM
```

This will return all DICOMs for the T1 scans for experiments that end with `_BRAIN` that belong to a `subjectXXX` where `XXX` is a 3 digit number. By default the ID for the samples will be the experiment XNAT ID (e.g. `XNAT_E00123`). The wildcards that can be the used are the same UNIX shell-style wildcards as provided by the module `fnmatch`.

It is possible to change the id to a different fields id or label. Valid fields are `project`, `subject`, `experiment`, `scan`, and `resource`:

```
xnat://xnat.example.com/search?projects=sandbox&subjects=subject[0-9][0-9][0-9]&  
↳experiments=*_BRAIN&scans=T1&resources=DICOM&id=subject&label=true
```

The following variables can be set in the search query:

variable	default	usage
projects	*	The project(s) to select, can contain wildcards (see <code>fnmatch</code>)
subjects	*	The subject(s) to select, can contain wildcards (see <code>fnmatch</code>)
experiments	*	The experiment(s) to select, can contain wildcards (see <code>fnmatch</code>)
scans	*	The scan(s) to select, can contain wildcards (see <code>fnmatch</code>)
resources	*	The resource(s) to select, can contain wildcards (see <code>fnmatch</code>)
id	experiment	What field to use as the id, can be: project, subject, experiment, scan, or resource
label	false	Indicate the XNAT label should be used as fastr id, options <code>true</code> or <code>false</code>
insecure	false	Change the url scheme to be used to http instead of https
verify	true	(Dis)able the verification of SSL certificates
regex	false	Change search to use regex <code>re.match()</code> instead of <code>fnmatch</code> for matching
overwrite	false	Tell XNAT to overwrite existing files if a file with the name is already present

For storing credentials the `.netrc` file can be used. This is a common way to store credentials on UNIX systems. It is required that the file is only accessible by the owner only or a `NetrcParseError` will be raised. A `netrc` file is really easy to create, as its entries look like:

```
machine xnat.example.com
  login username
  password secret123
```

See the `netrc` module or the [GNU inet utils website](#) for more information about the `.netrc` file.

Note: On windows the location of the `netrc` file is assumed to be `os.path.expanduser('~/_netrc')`. The leading underscore is because windows does not like filename starting with a dot.

Note: For scan the label will be the scan type (this is initially the same as the series description, but can be updated manually or the XNAT scan type cleanup).

Warning: labels in XNAT are not guaranteed to be unique, so be careful when using them as the sample ID.

For background on XNAT, see the [XNAT API DIRECTORY](#) for the REST API of XNAT.

1.6.5 Interface Reference

Abstract base class of all Interfaces. Defines the minimal requirements for all Interface implementations.

scheme	Interface
<code>FastrInterface</code>	<i>FastrInterface</i>
<code>FlowInterface</code>	<i>FlowInterface</i>
<code>NipypeInterface</code>	<i>NipypeInterface</i>

FastrInterface

The default Interface for fastr. For the command-line Tools as used by fastr. It build a commandline call based on the input/output specification.

The fields that can be set in the interface:

Attribute		Description
id		The id of this Tool (used internally in fastr)
inputs[]		List of Inputs that can are accepted by the Tool
	id	ID of the Input
	name	Longer name of the Input (more human readable)
	datatype	The ID of the DataType of the Input ¹
	enum[]	List of possible values for an Enum-Type (created on the fly by fastr) ¹
	prefix	Commandline prefix of the Input (e.g. -in, -i)
	cardinality	Cardinality of the Input
	repeat_prefix	Flag indicating if for every value of the Input the prefix is repeated
	required	Flag indicating if the input is required
	nospace	Flag indicating if there is no space between prefix and value (e.g. -in=val)
	format	For DataTypes that have multiple representations, indicate which one to use
	default	Default value for the Input
	description	Long description for an input
outputs[]		List of Outputs that are generated by the Tool (and accessible to fastr)
	id	ID of the Output
	name	Longer name of the Output (more human readable)
	datatype	The ID of the DataType of the Output ¹
	enum[]	List of possible values for an Enum-Type (created on the fly by fastr) ¹
	prefix	Commandline prefix of the Output (e.g. -out, -o)
	cardinality	Cardinality of the Output
	repeat_prefix	Flag indicating if for every value of the Output the prefix is repeated
	required	Flag indicating if the input is required
	nospace	Flag indicating if there is no space between prefix and value (e.g. -out=val)

Continued on next page

Table 1.1 – continued from previous page

Attribute		Description
	<code>format</code>	For DataTypes that have multiple representations, indicate which one to use
	<code>description</code>	Long description for an input
	<code>action</code>	Special action (defined per DataType) that needs to be performed before creating output value (e.g. ‘ensure’ will make sure an output directory exists)
	<code>automatic</code>	Indicate that output doesn’t require commandline argument, but is created automatically by a Tool ²
	<code>method</code>	The collector plugin to use for the gathering automatic output, see the Collector plugins
	<code>location</code>	Definition where to an automatically, usage depends on the method ²

FlowInterface

The Interface use for AdvancedFlowNodes to create the advanced data flows that are not implemented in the fastr. This allows nodes to implement new data flows using the plugin system.

The definition of FlowInterfaces are very similar to the default FastrInterfaces.

Note: A flow interface should be using a specific FlowPlugin

NipypeInterface

Experimental interfaces to using nipype interfaces directly in fastr tools, only using a simple reference.

To create a tool using a nipype interface just create an interface with the correct type and set the nipype argument to the correct class. For example in an xml tool this would become:

```
<interface class="NipypeInterface">
  <nipype_class>nipype.interfaces.elastix.Registration</nipype_class>
</interface>
```

Note: To use these interfaces nipype should be installed on the system.

Warning: This interface plugin is basically functional, but highly experimental!

¹ datatype and enum are conflicting entries, if both specified datatype has presedence

² More details on defining automatica output are given in [TODO]

1.6.6 ReportingPlugin Reference

Base class for all reporting plugins. The plugin has a number of methods that can be implemented that will be called on certain events. On these events the plugin can inspect the presented data and take reporting actions.

scheme	ReportingPlugin
ElasticsearchReporter	<i>ElasticsearchReporter</i>
PimReporter	<i>PimReporter</i>
SimpleReport	<i>SimpleReport</i>

ElasticsearchReporter

NOT DOCUMENTED!

Configuration fields

name	type	description	default
elasticsearch_host	str	The elasticsearch host to report to	''
elasticsearch_index	str	The elasticsearch index to store data in	'fastr'
elasticsearch_debug	bool	Setup elasticsearch debug mode to send stdout stderr on job succes	False

PimReporter

NOT DOCUMENTED!

Configuration fields

name	type	description	default
pim_host	str	The PIM host to report to	''
pim_update_interval	float	The interval in which to send jobs to PIM	2.5
pim_batch_size	int	Maximum number of jobs that can be send to PIM in a single interval	100
pim_debug	bool	Setup PIM debug mode to send stdout stderr on job succes	False

SimpleReport

NOT DOCUMENTED!

1.6.7 Target Reference

The abstract base class for all targets. Execution with a target should follow the following pattern:

```
>>> with Target() as target:
...     target.run_command(['sleep', '10'])
```

The Target context operator will set the correct paths/initialization. Within the context command can be ran and when leaving the context the target reverts the state before.

scheme	Target
DockerTarget	<i>DockerTarget</i>
LocalBinaryTarget	<i>LocalBinaryTarget</i>
MacroTarget	<i>MacroTarget</i>
SingularityTarget	<i>SingularityTarget</i>

DockerTarget

A tool target that is located in a Docker images. Can be run using docker-py. A docker target only need two variables: the binary to call within the docker container, and the docker container to use.

```
{
  "arch": "*",
  "os": "*",
  "binary": "bin/test.py",
  "docker_image": "fastr/test"
}
```

```
<target os="*" arch="*" binary="bin/test.py" docker_image="fastr/test">
```

LocalBinaryTarget

A tool target that is a local binary on the system. Can be found using environmentmodules or a path on the executing machine. A local binary target has a number of fields that can be supplied:

- `binary` (required): the name of the binary/script to call, can also be called `bin` for backwards compatibility.
- `modules`: list of modules to load, this can be `environmentmodules` or `lmod` modules. If modules are given, the `paths`, `environment_variables` and `initscripts` are ignored.
- `paths`: a list of paths to add following the structure `{"value": "/path/to/dir", "type": "bin"}`. The types can be `bin` if the it should be added to `$PATH` or `lib` if it should be added to the library path (e.g. `$LD_LIBRARY_PATH` for linux).
- `environment_variables`: a dictionary of environment variables to set.
- `initscript`: a list of script to run before running the main tool
- `interpreter`: the interpreter to use to call the binary e.g. `python`

The `LocalBinaryTarget` will first check if there are modules given and the module subsystem is loaded. If that is the case it will simply unload all current modules and load the given modules. If not it will try to set up the environment itself by using the following steps:

1. Prepend the bin paths to `$PATH`
2. Prepend the lib paths to the correct environment variable
3. Setting the other environment variables given (`$PATH` and the system library path are ignored and cannot be set that way)
4. Call the `initscripts` one by one

The definition of the target in JSON is very straightforward:

```
{
  "binary": "bin/test.py",
  "interpreter": "python",
  "paths": [
    {
      "type": "bin",
      "value": "vfs://apps/test/bin"
    },
    {
      "type": "lib",
      "value": "./lib"
    }
  ],
  "environment_variables": {
    "othervar": 42,
    "short_var": 1,
    "testvar": "value1"
  },
  "initscripts": [
    "bin/init.sh"
  ],
  "modules": ["elastix/4.8"]
}
```

In XML the definition would be in the form of:

```
<target os="linux" arch="*" modules="elastix/4.8" bin="bin/test.py" interpreter=
↪ "python">
  <paths>
    <path type="bin" value="vfs://apps/test/bin" />
    <path type="lib" value="./lib" />
  </paths>
  <environment_variables short_var="1">
    <testvar>value1</testvar>
    <othervar>42</othervar>
  </environment_variables>
  <initscripts>
    <initscript>bin/init.sh</initscript>
  </initscripts>
</target>
```

MacroTarget

A target for MacroNodes. This target cannot be executed as the MacroNode handles execution differently. But this contains the information for the MacroNode to find the internal Network.

SingularityTarget

A tool target that is run using a singularity container, see the [singularity website](#)

- **binary** (required): the name of the binary/script to call, can also be called `bin` for backwards compatibility.
- **container** (required): the singularity container to run, this can be in url form for singularity pull or as a path to a local container

- `interpreter`: the interpreter to use to call the binary e.g. `python`

1.7 Development and Design Documentation

In this chapter we will discuss the design of Fastr in more detail. We give pointers for development and add the design documents as we currently envision Fastr. This is both for people who are interested in the Fastr develop and for current developers to have an archive of the design decision agreed upon.

1.7.1 Sample flow in Fastr

The current Sample flow is the following:

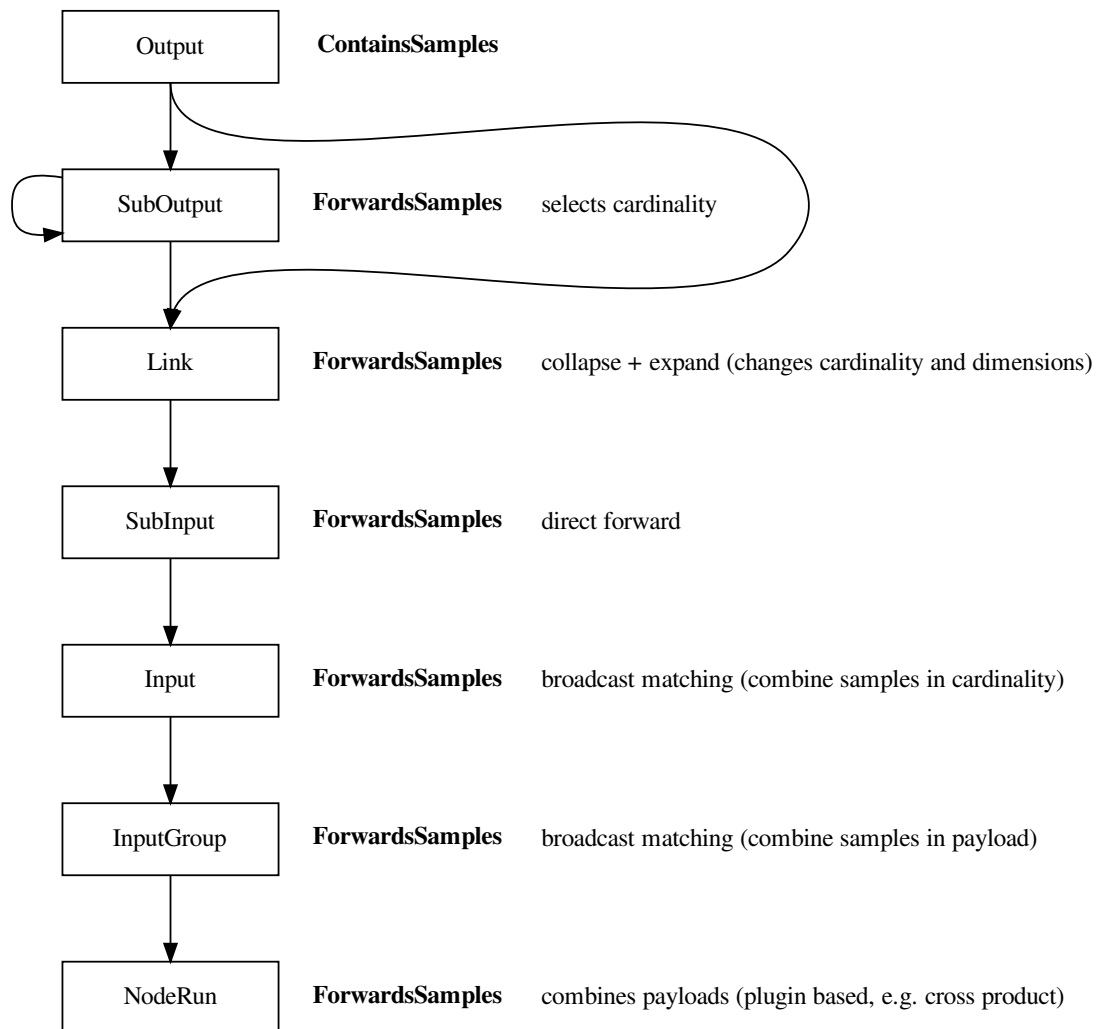

The idea is that we make a common interface for all classes that are related to the flow of Samples. For this we propose the following mixin classes that provide the interface and allow for better code sharing. The basic structure

of the classes is given in the following diagram:

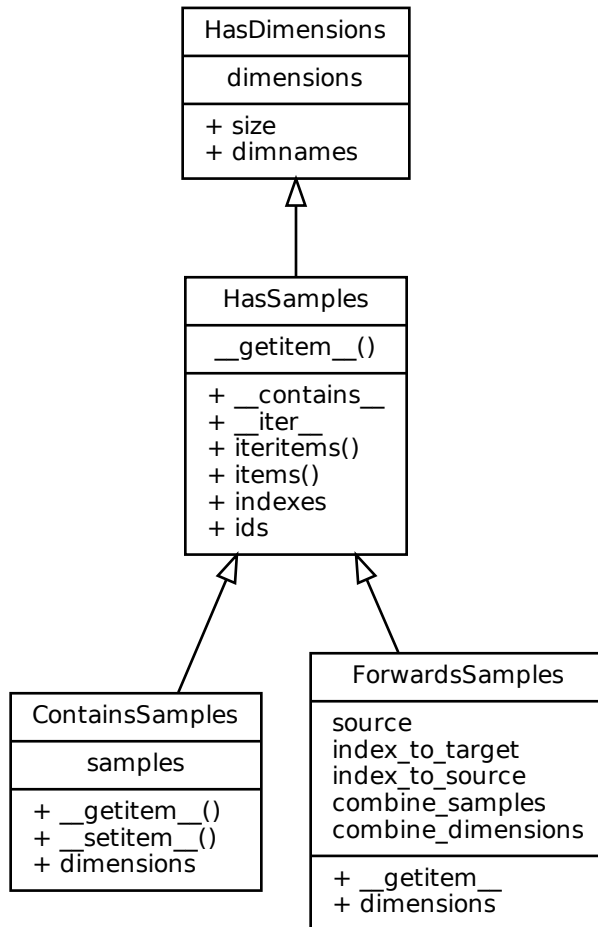

The abstract and mixin methods are as follows:

ABC	Inherits from	Abstract Methods	Mixin methods
HasDimensions		dimensions	size dimnames
HasSamples	HasDimensions	__getitem__	__contains__ __iter__ iteritems items indexes ids
ContainsSamples	HasSamples	samples	__getitem__ __setitem__ dimensions
ForwardsSamples	HasSamples	source index_to_target index_to_source combine_samples combine_dimensions	__getitem__ dimensions

Note: Though the flow is currently working like this, the mixins are not yet created.

1.7.2 Network Execution

The network execution should contain a number of steps:

- `Network`
 - Creates a `NetworkRun` based on the current layout
- `NetworkRun`
 - Transform the `Network` (possibly joining `Nodes` of certain interface into a combined `NodeRun` etc)
 - Start generation of the Job Direct Acyclic Graph (DAG)
- `SchedulingPlugin`
 - Prioritize `Jobs` based on some predefined rules
 - Combine certain `Jobs` to improve efficiency (e.g. minimize i/o on a grid)
- `ExecutionPlugin`

- Run a (list of) `Jobs`. If there is more than one jobs, run them sequentially on same execution host using a local temp for intermediate files.
- On finished callback: Updated DAG with newly ready jobs, or remove cancelled jobs

This could be visualized as the following loop:

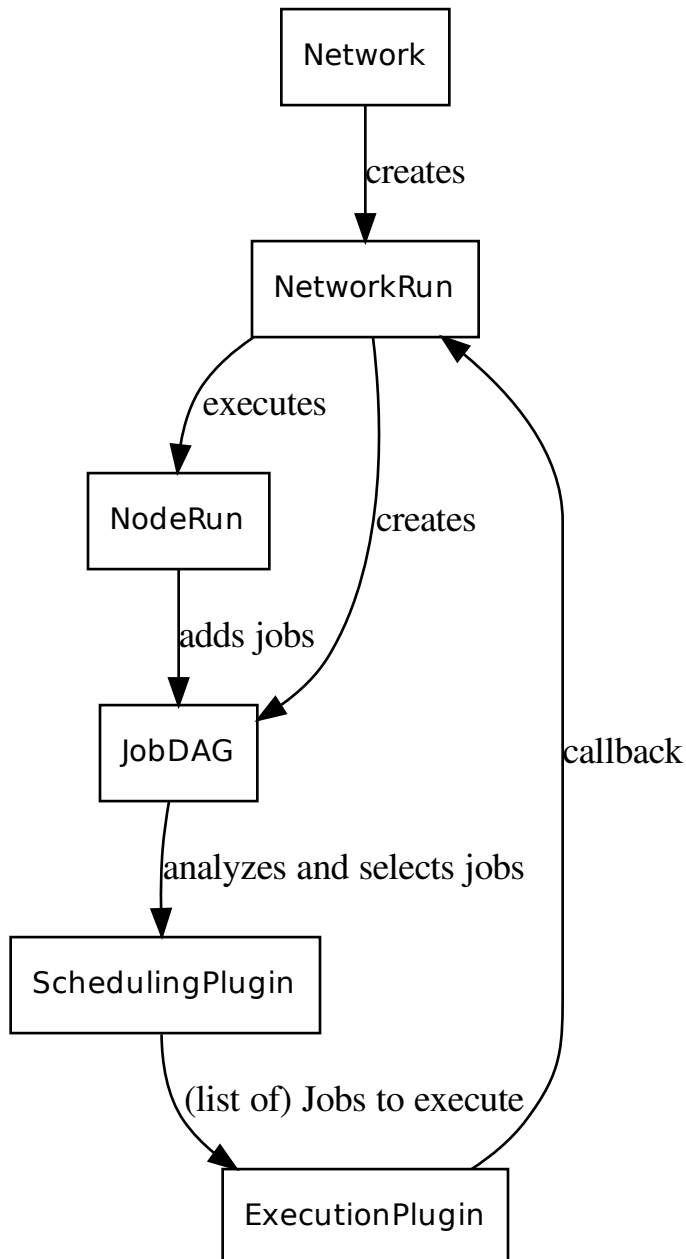

The callback of the `ExecutionPlugin` to the `NetworkRun` would trigger the execution of the relevant `NodeRuns` and the addition of more `Jobs` to the `JobDAG`.

Note: The Job DAG should be thread-safe as it could be both read and extended at the same time.

Note: If a list of jobs is send to the `ExecutionPlugin` to be run as on Job on an external execution platform, the resources should be combined as follows: `memory=max`, `cores=max`, `runtime=sum`

Note: If there are execution hosts that have mutliple cores the `ExecutionPlugin` should manage this (for example by using pilot jobs). The `SchedulingPlugin` creates units that should be run sequentially on the resources noted and will not attempt parallelization

A `NetworkRun` would be contain similar information as the `Network` but not have functionality for editing/changing it. It would contain the functionality to execute the `Network` and track the status and samples. This would allow `Network.execute` to create multiple concurent runs that operate indepent of each other. Also editing a `Network` after the run started would have no effect on that run.

Note: This is a plan, not yet implemented

Note: For this to work, it would be important for a Jobs to have forward and backward dependency links.

SchedulingPlugins

The idea of the plugin is that it would give a priority on Jobs created by a `Network`. This could be done based on different strategies:

- Based on (sorted) sample id's, so that one sample is always prioritized over others. The idea is that samples are process as much as possible in order, finishing the first sample first. Only processing other samples if there is left-over capacity.
- Based on distance to a (particular) `Sink`. This is to generate specific results as quick as possible. It would not focus on specific samples, but give priority to whatever sample is closest to being finished.
- Based on the distance to from a `Souce`. Based on the sign of the weight it would either keep all samples on the same stage as much as possible, only progressing to a new `NodeRun` when all samples are done with the previous `NodeRun`, or it would push samples with accelerated rates.

Additionally it will group Jobs to be executed on a single host. This could reduce i/o and limited the number of jobs an external scheduler has to track.

Note: The interface for such a plugin has not yet been established.

1.7.3 Secrets

“Something that is kept or meant to be kept unknown or unseen by others.”

Using secrets

Fastr IOPlugins that need authentication data should use the Fastr SecretService for retrieving such data. The SecretService can be used as follows.

```
from fastr.utils.secrets import SecretService
from fastr.utils.secrets.exceptions import CouldNotRetrieveCredentials

secret_service = SecretService()

try:
    password = secret_service.find_password_for_user('testserver.lan:9000', 'john-doe')
except CouldNotRetrieveCredentials:
    # the password was not found
    pass
```

Implementing a SecretProvider

A SecretProvider is implemented as follows:

1. Create a file in fastr/utils/secrets/providers/<yourprovidername>.py
2. Use the template below to write your SecretProvider
3. Add the secret provider to fastr/utils/secrets/providers/__init__.py
4. Add the secret provider to fastr/utils/secrets/secretservice.py: import it and add it to the array in function _init_providers

```
from fastr.utils.secrets.secretprovider import SecretProvider
from fastr.utils.secrets.exceptions import CouldNotRetrieveCredentials,
↳ CouldNotSetCredentials, CouldNotDeleteCredentials, NotImplemented

try:
    # this is where libraries can be imported
    # we don't want fastr to crash if a specific
    # library is unavailable
    # import my-library
except (ImportError, ValueError) as e:
    pass

class KeyringProvider(SecretProvider):
    def __init__(self):
        # if libraries are imported in the code above
        # we need to check if import was succesfull
        # if it was not, raise a RuntimeError
        # so that FASTR ignores this SecretProvider
        # if 'my-library' not in globals():
        #     raise RuntimeError("my-library module required")
        pass

    def get_password_for_user(self, machine, username):
        # This function should return the password as a string
        # or raise a CouldNotRetrieveCredentials error if the password
        # is not found.
        # In the event that this function is unsupported a
        # NotImplemented exception should be thrown
```

(continues on next page)

(continued from previous page)

```

raise NotImplemented()

def set_password_for_user(self, machine, username, password):
    # This function should set the password for a specified
    # machine + user. If anything goes wrong while setting
    # the password a CouldNotSetCredentials error should be raised.
    # In the event that this function is unsupported a
    # NotImplemented exception should be thrown
    raise NotImplemented()

def del_password_for_user(self, machine, username):
    # This function should delete the password for a specified
    # machine + user. If anything goes wrong while setting
    # the password a CouldNotDeleteCredentials error should be raised.
    # In the event that this function is unsupported a
    # NotImplemented exception should be thrown
    raise NotImplemented()

```

1.8 Changelog

All notable changes to this project will be documented in this file.

The format is based on [Keep a Changelog](#) and this project adheres to [Semantic Versioning](#)

1.8.1 3.0.0 - 2019-03-05

Changed

- Now ported to Python 3.6+ (Python 2 is no longer supported!)
- New public API which is not fully compatible with fastr 2.x, the changes are small. The new API will be guaranteed in next minor version upgrades and is considered to be stable.
- Clear way of defining resource limits for Nodes in a Network using the ResourceLimit class.
- The datatype and cardinality of inputs of a tool are now checked before the tool is to be executed as an extra safety.
- Dimensions are drawn by default in network.draw
- The api now accepts types other than Output, list, tuple when creating a link. When a single value is given it is assumedly a constant from the network definition.
- Drawing a network will not create temporary .dot files anymore
- Sinkdata can be a string, in that case it will be the same string for all sink nodes so a {node} substitution should be used in the template
- Make the xnat ioplugin use xnat+http:// and xnat+https:// url schemes in favour of xnat:// with ?insecure=... (old behaviour will also work for now)
- Complete rewrite of PIM plugin (PIMReporter) making use of the new Reporter plugin infrastructure. It also caches all communication with PIM to be resilient against connection interruptions.

Added

- `fastr upgrade` command to automatically upgrade a network creation file from fastr 2.x to fastr 3.x API.
- `http(s)` IOPlugin for downloading files via `http(s)`
- `network.draw` now has a flag to hide the unconnected inputs and output of a node. The unconnected inputs/outputs are hidden by default.
- Reporting plugins, Fastr now exposes a number of message hooks which can be listened to by Reporter plugins.

Fixed

- Fixed some bugs with drmaa communication (more safeties added)
- Fixed a bug in the MacroNode update function which could cause networks with MacroNodes to be invalid
- The margins and font size of the `network.draw` graph rendering are set a bit wider and smaller (resp.) to avoid excessive text overflow.
- Fixed bug in provenance which did not properly chain the provenance of subsequent jobs.

1.8.2 2.1.2 - 2018-10-24**Added**

- Allow overriding the timestamp of the network execution

Changed

- Updated PIM publisher to support the new PIM API v2
- Updated XNAT IOPlugin to not crash when creating a resource failed because another process already did that (race condition)
- Make default resource limits for DRMAA configurable
- Add stack trace to `FastrExceptions`

1.8.3 2.1.1 - 2018-06-29**Fixed**

- Fixed some issues with the type estimation of outputs of Jobs and update validation functions of NIFTI files

1.8.4 2.1.0 - 2018-04-13**Added**

- SLURM execution plugin based on `sbatch`, `scancel`, `scontrol` and `squeue`. The plugin supports job dependencies and cancellation.
- Support for running tools in Docker containers using a `DockerTarget`
- Support for running tools in Singularity containers using a `SingularityTarget`

- Support for datatypes with multiple extensions (e.g. .tif and .tiff) by setting the extension to a tuple of options. The first extension is leading for deciding filenames in a sink.

Changed

- Source jobs now also validate the output (and do not only rely on the stderr of the tool)
- Added preferred_types attribute to TypeGroups that gives the order of preference of members, alternatively the order of _members is used (this should be given as tuple or list to be meaningful)
- In the config.py you can now access the USER_DIR and SYSTEM_DIR variables for use in setting other variables. These are only read and changing them will only change subsequent config reads but not the main config values.
- checksum for nii.gz now takes the md5 checksum of the decompressed data
- Serialization of MacroNodes now should function properly

Fixed

- BUG in XNAT plugin that made it impossible to download data from scans without an empty type string
- BUG where the order of OrderedDict in a source was not preserved
- BUG where newer Werkzeug version requires the web port to be an integer

1.8.5 2.0.1 - 2017-10-19

- Fix a bug in the validation of FilePrefix datatypes

1.8.6 2.0.0 - 2017-09-28

Added

- The default python logger can now be configured from the fastr config file under key logging_config
- Support for MacroNodes, a Network can be used as a Node inside of another Network. There is should be no limitation on the internal Network used, but currently the MacroNode ignores input_groups on its inputs.
- A sync helper was added to assist in slow file synchronisation over NFS
- Source and Sink can now handle S3 URL's
- FastrInterface can now forward errors from a subprocess if they are dumped to stdout or stderr in a json identified by `__FASTR_ERRORS__ = []`.
- A `specials.workdir` field in the location field of automatic outputs that gives the current working directory (e.g. job directory)
- Added support for Torque (using pbs-drmaa library) to DRMAAExecution
- Added option to set a limit for number of jobs submitted at same time be the DRMAAExecution
- Use of the `~/fastr/config.d` directory for adding additional config files. Any `.py` file in there will be parsed in alphabetical order.
- XNATStorage IOPlugin now has a retry scheme for uploads, if an uploaded file could not be found on the server, it is retried up to 3 times.

- Added `fastr dump` command to create a zip containing all important debugging information.

Changed

- FilePrefix type does not have an extension anymore (avoids ugly dot in middle of filename)
- Allow expanding of link where samples have a non-uniform cardinality. This will not result in a sparse array.
- The default for `required` for the automatic outputs is now `False`
- Removed `testtool` commandline subcommand in favour of the `test` subcommand which can test both Tools and Networks
- Moved nodegroup specification into the Node for speedup

Fixed

- Stop Jobs from failing when a non-required, non-requested output is invalid
- Bug in boolean value parsing in the Boolean datatype
- Bug in target that caused paths not to be expanded properly in some cases
- Made sure failed sources also create a sample so the failure becomes visible and traceable.
- Bug in XNAT IOPlugin that made download from XNAT seem to fail (while getting the correct data).

Removed

- `fastr.current_network` has been removed as it was deemed to “magical” and could change things out of the sight of the user.

1.8.7 1.2.2 - 2017-08-24

Fixed

- Fixed a bug breaking the XNAT IOPlugin due to an `xnatpy` version update.

1.8.8 1.2.1 - 2017-04-04

Added

- A `FastrInterface` can now specify a `negate` flag on an automatic output that also has a prefix, which will negate the flag. This is useful for flag the suppress the creation of an output (e.g. `no_mask`). An example is given in the Tool `fastr.util.AutoPrefixNegateTest`.

Changed

- The provenance and extra information of a Job now is not serialized in the Job, but exported to separate files next to the job file `__fastr_prov__.json` and `__fastr_extra_job_info__.json` which makes the information more accessible and reduces the memory footprint of the main process hugely as it will not read this information back anymore.

- Most execution plugin will not overwrite the `executionscript` `stdout` and `stderr` but rather append it. This is only relevant when continuing a run in the an existing temporary directory, but avoids loss of information.

Fixed

- Bug that stopped the `Link.append` function from returning the newly created link
- Bugs that caused some cardinality computations of the output to fail during execution
- Bug in the `job.tmpurl` that caused double slashes somewhere. Some tools chocked on this when it was used for parameters.

1.8.9 1.2.0 - 2017-03-15

Added

- Failed sample annotation: when a job fails, the result is annotated and forwarded until a `SinkNode`, where we can determine the status and possibly point of failure of the `Sample`.
- Commandline tool `fastr trace` that can inspect a workflow run and help trace errors and print debug information
- Supported for `Lmod` modules environment next to the old `environmentmodules`
- `BaseDataType` descendants are now (un)picklable (including `EnumTypes`)
- Option to use `{extension}` field in `sink_data`, which differs from `{ext}` in that it doesn't include a leading dot.
- Support for Docker targets. A Docker target will execute a command inside of a specified docker container, allowing Tools to use Docker for distribution
- Using the right and left shift operator (`<<` and `>>`) for creating links to `Inputs` using `input << output` or `output >> input`.
- In the `FastrInterfaces`, automatic outputs can have a prefix for a flag that should be set for the output to be actually generated.
- `Fastr` is now able to limit the amount of `SourceJobs` that are allowed to run concurrently.
- Ability to report progress to PIM (use the `pim_host` field in the config)

Changed

- Version can now also accept a format based on a date (e.g. `2017-02-17_bananas`) which will be parsed the same way as `2017.02.17_bananas`
- Work on the `ExecutionPlugin` and the corresponding API. Has better fall-backs and a mechanism to advertise plugin capabilities.
- The collector plugins have the `input` and `input_parts` fields merged, and the `output` and `output_parts` fields merged.

Fixed

- In some cases the log directory was not created properly, causing an handled exception
- A bug making the handling of Booleans incorrect for the `FastrInterface`, when a Boolean was given a flag would also appear when it was False
- Serialization of the namespace of a Network was not correct
- Check version of Fastr that creates and executes a Job against each other
- `load_gpickle` helper can handle data with Enums that use to cause an `AttributeError`
- Output validation of Jobs did not work correctly for automatic outputs

1.8.10 1.1.2 - 2016-12-22

Fixed

- The example network in `resources/networks/add_ints.json` was using an old serialization format making it non-functions. Replaced by a new network file.

1.8.11 1.1.1 - 2016-12-22

Fixed

- Network runs called from an interpreter (and not file) caused a crash because the network tried to report the file used. Better handling of these situations.

1.8.12 1.1.0 - 2016-12-08

Added

- Namespaces for resources (tools and networks)
- Network manager located at `fastr.networklist`
- `RQExecution` plugin. This plugin uses `python-rq` to manage a job queue.
- `LinearExecution` plugin. This plugin uses a background thread for execution.
- `BlockingExecution` plugin. This plugin executes jobs in a blocking fashion.
- Automatic generation of documentation for all plugins, the configuration fields and all commandline tools.

Changed

- Provenance is updated with a network dump and used tool definitions.
- New configuration system that uses python files
- New plugin system that integrates with the new configuration system and enables automatic importing of plugins
- The `fastr` command line tools now use an entrypoint which is located in `fastr.utils.cmd`. This code also dispatches the sub commands.

Removed

- fastr.config file. This is replaced by the config.py file. Go to the docs!

Fixed

- Adds explicit tool namespace and version to the provenance document.

2.1 Fastr User Reference

fastr.tools

A ToolManager containing all versions of all Tools loaded into the FASTR environment. The ToolManager can be indexed using the Tool id string or a tool id string and a version. For example if you have two versions (4.5 and 4.8) of a tool called *Elastix*:

```
>>> fastr.tools['elastix.Elastix']
Tool Elastix v4.8 (Elastix Registration)
Inputs
↳Outputs
-----
↳-----
fixed_image      (ITKImageFile)      | directory_
↳ (Directory)
moving_image     (ITKImageFile)      | transform_
↳ (ElastixTransformFile)
parameters       (ElastixParameterFile) | log_file _
↳ (ElastixLogFile)
fixed_mask       (ITKImageFile)      |
moving_mask      (ITKImageFile)      |
initial_transform (ElastixTransformFile) |
priority         (__Elastix_4.8_interface__priority__Enum__) |
threads          (Int)                |

>>> fastr.tools['elastix.Elastix', '4.5']
Tool Elastix v4.5 (Elastix Registration)
Inputs
↳Outputs
-----
↳-----
fixed_image      (ITKImageFile)      | directory_
↳ (Directory)
```

(continues on next page)

(continued from previous page)

moving_image	(ITKImageFile)		transform_
↪	(ElastixTransformFile)		
parameters	(ElastixParameterFile)		log_file
↪	(ElastixLogFile)		
fixed_mask	(ITKImageFile)		
moving_mask	(ITKImageFile)		
initial_transform	(ElastixTransformFile)		
priority	(__Elastix_4.5_interface__priority__Enum__)		
threads	(Int)		

fastr.types

A dictionary containing all types loaded into the FASTR environment. The keys are the typenames and the values are the classes.

fastr.networks

A dictionary containing all networks loaded in fastr

api.create_network (*version=None*)

Create a new Network object

Parameters

- **id** (*str*) – id of the network
- **version** (*Union[Version, str, None]*) – version of the network

Return type *Network*

Returns**api.create_network_copy** ()

Create a network based on another Network state. The network state can be a Network or the state gotten from a Network with `__getstate__`.

Parameters **network_state** (*Union[Network, Network, dict]*) – Network (state) to create a copy of

Return type *Network*

Returns The rebuilt network

class **fastr.api.Network** (*id, version=None*)

Representation of a Network for the creating and adapting Networks

create_constant (*datatype, data, id=None, step_id=None, resources=None, node_group=None*)

Create a ConstantNode in this Network. The Node will be automatically added to the Network.

Parameters

- **datatype** (*Union[BaseDataType, str]*) – The DataType of the constant node
- **data** (*Dict[str, Union[List[Union[str, Tuple[str, ...]]], Dict[str, Union[str, Tuple[str, ...]]]]]*) – The data to hold in the constant node
- **id** (*Optional[str]*) – The id of the constant node to be created
- **step_id** (*Optional[str]*) – The step to add the created constant node to
- **resources** (*Optional[ResourceLimit]*) – The resources required to run this node
- **node_group** (*Optional[str]*) – The group the node belongs to, this can be important for FlowNodes and such, as they will have matching dimension names.

Return type *Node*

Returns the newly created constant node

create_link (*source*, *target*, *id=None*, *collapse=None*, *expand=False*)

Create a link between two Nodes and add it to the current Network.

Parameters

- **source** (`Union[Input, BaseInput]`) – the output that is the source of the link
- **target** (`Union[Output, BaseOutput]`) – the input that is the target of the link
- **id** (`Optional[str]`) – the id of the link
- **collapse** (`Optional[Tuple[Union[int, str], ...]]`) – The dimensions to collapse in this link.
- **expand** (`bool`) – Flag to expand cardinality into a new dimension

Return type `Link`

Returns the created link

create_macro (*network*, *id=None*)

Create macro node (a node which actually contains a network used as node inside another network).

Parameters

- **network** (`Union[Network, Network, dict, Tool, str]`) – The network to use, this can be a network (state), a macro tool, or the path to a python file that contains a function `create_network` which returns the desired network.
- **id** (`Optional[str]`) – The id of the node to be created

Return type `Node`

Returns the newly created node

create_node (*tool*, *tool_version*, *id=None*, *step_id=None*, *resources=None*, *node_group=None*)

Create a Node in this Network. The Node will be automatically added to the Network.

Parameters

- **tool** (`Union[Tool, str]`) – The Tool to base the Node on
- **id** (`Optional[str]`) – The id of the node to be created
- **step_id** (`Optional[str]`) – The step to add the created node to
- **resources** (`Optional[ResourceLimit]`) – The resources required to run this node
- **nodegroup** – The group the node belongs to, this can be important for FlowNodes and such, as they will have matching dimension names.

Return type `Node`

Returns the newly created node

create_sink (*datatype*, *id=None*, *step_id=None*, *resources=None*, *node_group=None*)

Create a SinkNode in this Network. The Node will be automatically added to the Network.

Parameters

- **datatype** (`Union[BaseDataType, str]`) – The DataType of the sink node
- **id** (`Optional[str]`) – The id of the sink node to be created
- **step_id** (`Optional[str]`) – The step to add the created sink node to
- **resources** (`Optional[ResourceLimit]`) – The resources required to run this node

- **node_group** (*str*) – The group the node belongs to, this can be important for FlowNodes and such, as they will have matching dimension names.

Return type *Node*

Returns the newly created sink node

create_source (*datatype, id=None, step_id=None, resources=None, node_group=None*)

Create a SourceNode in this Network. The Node will be automatically added to the Network.

Parameters

- **datatype** (*BaseDataType*) – The DataType of the source source_node
- **id** (*str*) – The id of the source source_node to be created
- **step_id** (*str*) – The step to add the created source source_node to
- **resources** (*Optional[ResourceLimit]*) – The resources required to run this node
- **node_group** (*str*) – The group the node belongs to, this can be important for FlowNodes and such, as they will have matching dimension names.

Returns the newly created source source_node

Return type *SourceNode*

draw (*file_path=None, draw_dimensions=True, hide_unconnected=True, expand_macros=1*)

Draw a graphical representation of the Network

Parameters

- **file_path** (*str*) – The path of the file to create, the extension will control the image type
- **draw_dimensions** (*bool*) – Flag to control if the dimension sizes should be drawn in the figure, default is true
- **expand_macros** (*bool*) – Flag to control if and how macro nodes should be expanded, by default 1 level is expanded

Return type *Optional[str]*

Returns path of the image created or None if failed

execute (*source_data, sink_data, tmpdir=None, timestamp=None, blocking=True*)

Execute the network with the given source and sink data.

Parameters

- **source_data** (*Dict[str, Union[List[Union[str, Tuple[str, ...]]], Dict[str, Union[str, Tuple[str, ...]]]]*) – Source data to use as an input
- **sink_data** (*Union[str, Dict[str, str]]*) – Sink rules to use for determining the outputs
- **tmpdir** (*Optional[str]*) – The scratch directory to use for this network run, if an existing directory is given, fastr will try to resume a network run (see [Continuing a Network](#))
- **timestamp** (*Union[datetime, str, None]*) – The timestamp of the network run (useful for retrying or continuing previous runs)
- **blocking** (*bool*) – Flag to indicate if the execution should be blocking or launched in a background thread

Return type *NetworkRun*

Returns The network run object for the started execution

id

The unique id describing this resource

Return type `str`

classmethod `load(filename)`

Load Network from a file

Parameters `filename` (`str`) –

Returns loaded network

Return type `Network`

save (`filename`, `indent=2`)

Save the Network to a JSON file

Parameters

- **filename** (`str`) – Path of the file to save to
- **indent** (`int`) – Indentation to use (None for no indentation)

version

Version of the Network (so users can keep track of their version)

Return type `Version`

class `fastr.api.Link` (`parent`)

Representation of a link for editing the Network

collapse

The dimensions which the link will collapse into the cardinality

Return type `Tuple[Union[int, str], ...]`

expand

Flag that indicates if the Link will expand the cardinality into a new dimension.

Return type `bool`

id

The unique id describing this resource

Return type `str`

class `fastr.api.Node` (`parent`)

Representation of Node for editing the Network

id

The unique id describing this resource

Return type `str`

input

In case there is only a single Input in a Node, this can be used as a short hand. In that case it is basically the same as `list(node.inputs.values()[0])`.

Return type `Input`

inputs

Mapping object containing all Inputs of a Node

Return type `InputMap`

output

In case there is only a single Outputs in a Node, this can be used as a short hand. In that case it is basically the same as `list (node.outputs.values () [0])`.

Return type `Output`

outputs

Mapping object containing all Outputs of a Node

Return type `SubObjectMap[Output]`

class `fastr.api.Input` (*parent*)

Representation of an Input of a Node

__lshift__ (*other*)

This operator allows the easy creation of Links to this Input using the `<<` operator. Creating links can be done by:

```
# Generic form
>> link = input << output
>> link = input << ['some', 'data'] # Create a constant node

# Examples
>> link1 = addint.inputs['left_hand'] << source1.input
>> link2 = addint.inputs['right_hand'] << [1, 2, 3]

# Mutliple links
>> links = addints.inputs['left_hand'] << (source1.output, source2.output,
↪source3.output)
```

The last example would return a tuple with three links.

Parameters **other** (`Union[Output, BaseOutput, list, dict, tuple]`) – the target to create the link from, this can be an Output, a tuple of Outputs, or a data structure that can be used as the data for a ConstantNode

Return type `Union[Link, Tuple[Link, ...]]`

Returns Newly created link(s)

__rrshift__ (*other*)

This operator allows to use the `>>` operator as alternative to using the `<<` operator. See the `__lshift__ operator` for details.

Parameters **other** (`Union[Output, BaseOutput, list, dict, tuple]`) – the target to create the link from

Return type `Union[Link, Tuple[Link, ...]]`

Returns Newly created link(s)

append (*value*)

Create a link from give resource to a new SubInput.

Parameters **value** (`Union[Output, BaseOutput, list, dict, tuple]`) – The source for the link to be created

Return type `Link`

Returns The newly created link

id

The unique id describing this resource

Return type `str`

input_group

The input group of this Input. This property can be read and changed. Changing the input group of an Input will influence the data flow in a Node (see [Advanced flows in a Node](#) for details).

Return type `str`

class `fastr.api.Output` (*parent*)

Representation of an Output of a Node

__getitem__ (*item*)

Get a SubOutput of this Output. The SubOutput selects some data from the parent Output based on an index or slice of the cardinality.

Parameters **key** – the key of the requested item, can be an index or slice

Return type `Output`

Returns the requested SubOutput with a view of the data in this Output

id

The unique id describing this resource

Return type `str`

3.1 fastr Package

3.1.1 `fastr` Package

Initialize self. See `help(type(self))` for accurate signature.

`fastr.__init__.__dir__()` → list
default `dir()` implementation

`fastr.__init__.__format__()`
default object formatter

`fastr.__init__.__init_subclass__()`
This method is called when a class is subclassed.

The default implementation does nothing. It may be overridden to extend subclasses.

`fastr.__init__.__new__()`
Create and return a new object. See `help(type)` for accurate signature.

`fastr.__init__.__reduce__()`
helper for pickle

`fastr.__init__.__reduce_ex__()`
helper for pickle

`fastr.__init__.__sizeof__()` → int
size of object in memory, in bytes

`fastr.__init__.__subclasshook__()`
Abstract classes can override this to customize `issubclass()`.

This is invoked early on by `abc.ABCMeta.__subclasscheck__()`. It should return `True`, `False` or `NotImplemented`. If it returns `NotImplemented`, the normal algorithm is used. Otherwise, it overrides the normal algorithm (and the outcome is cached).

3.1.2 exceptions Module

This module contains all Fastr-related Exceptions

exception `fastr.exceptions.FastrAttributeError(*args, **kwargs)`

Bases: `fastr.exceptions.FastrError`, `AttributeError`

AttributeError in the fastr system

`__module__ = 'fastr.exceptions'`

exception `fastr.exceptions.FastrCannotChangeAttributeError(*args, **kwargs)`

Bases: `fastr.exceptions.FastrError`

Attempting to change an attribute of an object that can be set only once.

`__module__ = 'fastr.exceptions'`

exception `fastr.exceptions.FastrCardinalityError(*args, **kwargs)`

Bases: `fastr.exceptions.FastrError`

The description of the cardinality is not valid.

`__module__ = 'fastr.exceptions'`

exception `fastr.exceptions.FastrCollectorError(*args, **kwargs)`

Bases: `fastr.exceptions.FastrError`

Cannot collect the results from a Job because of an error

`__module__ = 'fastr.exceptions'`

exception `fastr.exceptions.FastrDataTypeFileNotReadable(*args, **kwargs)`

Bases: `fastr.exceptions.FastrError`

Could not read the datatype file.

`__module__ = 'fastr.exceptions'`

exception `fastr.exceptions.FastrDataTypeMismatchError(*args, **kwargs)`

Bases: `fastr.exceptions.FastrError`

When using a DataType as the key for the DataTypeManager, the DataTypeManager found another DataType with the same name already in the DataTypeManager. The means fastr has two version of the same DataType in the system, which should never happen!

`__module__ = 'fastr.exceptions'`

exception `fastr.exceptions.FastrDataTypeNotAvailableError(*args, **kwargs)`

Bases: `fastr.exceptions.FastrError`

The DataType requested is not found by the fastr system. Typically this means that no matching DataType is found in the DataTypeManager.

`__module__ = 'fastr.exceptions'`

exception `fastr.exceptions.FastrDataTypeNotInstantiableError(*args, **kwargs)`

Bases: `fastr.exceptions.FastrError`

The base classes for DataTypes cannot be instantiated and should always be sub-classed.

`__module__ = 'fastr.exceptions'`

exception `fastr.exceptions.FastrDataTypeValueError(*args, **kwargs)`

Bases: `fastr.exceptions.FastrError`

This value in fastr did not pass the validation specified for its `DataType`, typically means that the data is missing or corrupt.

```
__module__ = 'fastr.exceptions'
```

```
exception fastr.exceptions.FastrError(*args, **kwargs)
```

Bases: `Exception`

This is the base class for all fastr related exceptions. Catching this class of exceptions should ensure a proper execution of fastr.

```
__init__(*args, **kwargs)
```

Constructor for all exceptions. Saves the caller object fullid (if found) and the file, function and line number where the object was created.

```
__module__ = 'fastr.exceptions'
```

```
__repr__()
```

String representation of the error

Returns error representation

Return type `str`

```
__str__()
```

String value of the error

Returns error string

Return type `str`

```
__weakref__
```

list of weak references to the object (if defined)

```
excerpt()
```

Return a excerpt of the Error as a tuple.

```
exception fastr.exceptions.FastrErrorInSubprocess(*args, **kwargs)
```

Bases: `fastr.exceptions.FastrExecutionError`

Encountered an error in the subprocess started by the execution script

```
__module__ = 'fastr.exceptions'
```

```
exception fastr.exceptions.FastrExecutableNotFoundError(executable=None, *args,
                                                         **kwargs)
```

Bases: `fastr.exceptions.FastrExecutionError`

The executable could not be found!

```
__init__(executable=None, *args, **kwargs)
```

Constructor for all exceptions. Saves the caller object fullid (if found) and the file, function and line number where the object was created.

```
__module__ = 'fastr.exceptions'
```

```
__str__()
```

String representation of the error

```
exception fastr.exceptions.FastrExecutionError(*args, **kwargs)
```

Bases: `fastr.exceptions.FastrError`

Base class for all fastr execution related errors

```
__module__ = 'fastr.exceptions'
```

exception `fastr.exceptions.FastrFileNotFound` (*filepath, message=None*)

Bases: `fastr.exceptions.FastrError`

Could not find an expected file

`__init__` (*filepath, message=None*)

Constructor for all exceptions. Saves the caller object fullid (if found) and the file, function and line number where the object was created.

`__module__` = `'fastr.exceptions'`

exception `fastr.exceptions.FastrIOError` (**args, **kwargs*)

Bases: `fastr.exceptions.FastrError`, `OSError`

IOError in the fastr system

`__module__` = `'fastr.exceptions'`

`__weakref__`

list of weak references to the object (if defined)

exception `fastr.exceptions.FastrImportError` (**args, **kwargs*)

Bases: `fastr.exceptions.FastrError`, `ImportError`

ImportError in the fastr system

`__module__` = `'fastr.exceptions'`

`__weakref__`

list of weak references to the object (if defined)

exception `fastr.exceptions.FastrIndexError` (**args, **kwargs*)

Bases: `fastr.exceptions.FastrError`, `IndexError`

IndexError in the fastr system

`__module__` = `'fastr.exceptions'`

exception `fastr.exceptions.FastrIndexNonexistent` (**args, **kwargs*)

Bases: `fastr.exceptions.FastrIndexError`

This is an `IndexError` for samples requested from a sparse data array. The sample is not there but is probably not there because of sparseness rather than being a missing sample (e.g. out of bounds).

`__module__` = `'fastr.exceptions'`

exception `fastr.exceptions.FastrKeyError` (**args, **kwargs*)

Bases: `fastr.exceptions.FastrError`, `KeyError`

KeyError in the fastr system

`__module__` = `'fastr.exceptions'`

exception `fastr.exceptions.FastrLockNotAcquired` (*directory, message=None*)

Bases: `fastr.exceptions.FastrError`

Could not lock a directory

`__init__` (*directory, message=None*)

Constructor for all exceptions. Saves the caller object fullid (if found) and the file, function and line number where the object was created.

`__module__` = `'fastr.exceptions'`

exception `fastr.exceptions.FastrLookupError` (**args, **kwargs*)

Bases: `fastr.exceptions.FastrError`

Could not find specified object in the fastr environment.

```
__module__ = 'fastr.exceptions'
```

```
exception fastr.exceptions.FastrMountUnknownError(*args, **kwargs)
```

Bases: *fastr.exceptions.FastrKeyError*

Trying to access an undefined mount

```
__module__ = 'fastr.exceptions'
```

```
exception fastr.exceptions.FastrNetworkMismatchError(*args, **kwargs)
```

Bases: *fastr.exceptions.FastrError*

Two interacting objects belong to different fastr network.

```
__module__ = 'fastr.exceptions'
```

```
exception fastr.exceptions.FastrNetworkUnknownError(*args, **kwargs)
```

Bases: *fastr.exceptions.FastrKeyError*

Reference to a Tool that is not recognised by the fastr system. This typically means the specific id/version combination of the requested tool has not been loaded by the ToolManager.

```
__module__ = 'fastr.exceptions'
```

```
exception fastr.exceptions.FastrNoValidTargetError(*args, **kwargs)
```

Bases: *fastr.exceptions.FastrKeyError*

Cannot find a valid target for the tool

```
__module__ = 'fastr.exceptions'
```

```
exception fastr.exceptions.FastrNodeAlreadyPreparedError(*args, **kwargs)
```

Bases: *fastr.exceptions.FastrStateError*

A attempt is made at preparing a NodeRun for the second time. This is not allowed as it would wipe the current execution data and cause data-loss.

```
__module__ = 'fastr.exceptions'
```

```
exception fastr.exceptions.FastrNodeNotPreparedError(*args, **kwargs)
```

Bases: *fastr.exceptions.FastrStateError*

When trying to access execution data of a NodeRun, the NodeRun must be prepare. The NodeRun has not been prepared by the execution, so the data is not available!

```
__module__ = 'fastr.exceptions'
```

```
exception fastr.exceptions.FastrNodeNotValidError(*args, **kwargs)
```

Bases: *fastr.exceptions.FastrStateError*

A NodeRun is not in a valid state where it should be, typically an invalid NodeRun is passed to the executor causing trouble.

```
__module__ = 'fastr.exceptions'
```

```
exception fastr.exceptions.FastrNotExecutableError(*args, **kwargs)
```

Bases: *fastr.exceptions.FastrExecutionError*

The command invoked by subprocess is not executable on the system

```
__module__ = 'fastr.exceptions'
```

```
exception fastr.exceptions.FastrNotImplementedError(*args, **kwargs)
```

Bases: *fastr.exceptions.FastrError, NotImplementedError*

This function/method has not been implemented on purpose (e.g. should be overwritten in a sub-class)

```
__module__ = 'fastr.exceptions'
```

```
exception fastr.exceptions.FastrOSError(*args, **kwargs)
```

Bases: *fastr.exceptions.FastrError*, *OSError*

OSError in the fastr system

```
__module__ = 'fastr.exceptions'
```

```
__weakref__
```

list of weak references to the object (if defined)

```
exception fastr.exceptions.FastrObjectUnknownError(*args, **kwargs)
```

Bases: *fastr.exceptions.FastrKeyError*

Reference to a Tool that is not recognised by the fastr system. This typically means the specific id/version combination of the requested tool has not been loaded by the ToolManager.

```
__module__ = 'fastr.exceptions'
```

```
exception fastr.exceptions.FastrOptionalModuleNotAvailableError(*args,  
                                                                    **kwargs)
```

Bases: *fastr.exceptions.FastrNotImplementedError*

A optional modules for Fastr is needed for this function, but is not available on the current python installation.

```
__module__ = 'fastr.exceptions'
```

```
exception fastr.exceptions.FastrOutputValidationError(*args, **kwargs)
```

Bases: *fastr.exceptions.FastrExecutionError*

An output of a Job does not pass validation

```
__module__ = 'fastr.exceptions'
```

```
exception fastr.exceptions.FastrParentMismatchError(*args, **kwargs)
```

Bases: *fastr.exceptions.FastrError*

Two interactive objects have different parent where they should be the same

```
__module__ = 'fastr.exceptions'
```

```
exception fastr.exceptions.FastrPluginCapabilityNotImplemented(*args,  
                                                                    **kwargs)
```

Bases: *fastr.exceptions.FastrNotImplementedError*

A plugin did not implement a capability that it advertised.

```
__module__ = 'fastr.exceptions'
```

```
exception fastr.exceptions.FastrPluginNotAvailable(*args, **kwargs)
```

Bases: *fastr.exceptions.FastrKeyError*

Indicates that a requested Plugin was not found on the system.

```
__module__ = 'fastr.exceptions'
```

```
exception fastr.exceptions.FastrPluginNotLoaded(*args, **kwargs)
```

Bases: *fastr.exceptions.FastrStateError*

The plugin was not successfully loaded. This means the plugin class cannot be instantiated.

```
__module__ = 'fastr.exceptions'
```

```
exception fastr.exceptions.FastrResultFileNotFound (filepath, message=None)
    Bases: fastr.exceptions.FastrFileNotFound, fastr.exceptions.FastrExecutionError
```

Could not found the result file of job that finished. This means the executionscript process was killed during interruption. Generally this means a scheduler killed it because of resource shortage.

```
__module__ = 'fastr.exceptions'
```

```
exception fastr.exceptions.FastrScriptNotFoundError (interpreter=None, script=None, paths=None, *args, **kwargs)
    Bases: fastr.exceptions.FastrExecutionError
```

Script could not be found

```
__init__ (interpreter=None, script=None, paths=None, *args, **kwargs)
```

Constructor for all exceptions. Saves the caller object fullid (if found) and the file, function and line number where the object was created.

```
__module__ = 'fastr.exceptions'
```

```
__str__ ()
```

String value of the error

Returns error string

Return type `str`

```
exception fastr.exceptions.FastrSerializationError (message, serializer, original_exception=None)
    Bases: fastr.exceptions.FastrError
```

The serialization encountered a serious problem

```
__init__ (message, serializer, original_exception=None)
```

Constructor for all exceptions. Saves the caller object fullid (if found) and the file, function and line number where the object was created.

```
__module__ = 'fastr.exceptions'
```

```
__repr__ ()
```

Simple string representation of the exception

```
__str__ ()
```

Advanced string representation of the exception including the data about where in the schema things went wrong.

```
exception fastr.exceptions.FastrSerializationIgnoreDefaultError (message, serializer, original_exception=None)
    Bases: fastr.exceptions.FastrSerializationError
```

The value and default are both None, so the value should not be serialized.

```
__module__ = 'fastr.exceptions'
```

```
exception fastr.exceptions.FastrSerializationInvalidDataError (message, serializer, original_exception=None)
    Bases: fastr.exceptions.FastrSerializationError
```

Encountered data to serialize that is invalid given the serialization schema.

```
__module__ = 'fastr.exceptions'
```

exception `fastr.exceptions.FastrSerializationMethodError(*args, **kwargs)`
Bases: `fastr.exceptions.FastrKeyError`

The desired serialization method does not exist.

`__module__ = 'fastr.exceptions'`

exception `fastr.exceptions.FastrSinkDataUnavailableError(*args, **kwargs)`
Bases: `fastr.exceptions.FastrKeyError`

Could not find the Sink data for the desire sink.

`__module__ = 'fastr.exceptions'`

exception `fastr.exceptions.FastrSizeInvalidError(*args, **kwargs)`
Bases: `fastr.exceptions.FastrError`

The given size cannot be valid.

`__module__ = 'fastr.exceptions'`

exception `fastr.exceptions.FastrSizeMismatchError(*args, **kwargs)`
Bases: `fastr.exceptions.FastrError`

The size of two object in fastr is not matching where it should.

`__module__ = 'fastr.exceptions'`

exception `fastr.exceptions.FastrSizeUnknownError(*args, **kwargs)`
Bases: `fastr.exceptions.FastrError`

The size of object is not (yet) known and only a theoretical estimate is available at the moment.

`__module__ = 'fastr.exceptions'`

exception `fastr.exceptions.FastrSourceDataUnavailableError(*args, **kwargs)`
Bases: `fastr.exceptions.FastrKeyError`

Could not find the Source data for the desire source.

`__module__ = 'fastr.exceptions'`

exception `fastr.exceptions.FastrStateError(*args, **kwargs)`
Bases: `fastr.exceptions.FastrError`

An object is in an invalid/unexpected state.

`__module__ = 'fastr.exceptions'`

exception `fastr.exceptions.FastrSubprocessNotFinished(*args, **kwargs)`
Bases: `fastr.exceptions.FastrExecutionError`

Encountered an error before the subprocess call by the execution script was properly finished.

`__module__ = 'fastr.exceptions'`

exception `fastr.exceptions.FastrToolNotAvailableError(*args, **kwargs)`
Bases: `fastr.exceptions.FastrError`

The tool used is not available on the current platform (OS and architecture combination) and cannot be used.

`__module__ = 'fastr.exceptions'`

exception `fastr.exceptions.FastrToolTargetNotFound(*args, **kwargs)`
Bases: `fastr.exceptions.FastrError`

Could not determine the location of the tools target binary/script. The tool cannot be used.

```
__module__ = 'fastr.exceptions'
```

exception `fastr.exceptions.FastrToolUnknownError(*args, **kwargs)`
 Bases: `fastr.exceptions.FastrKeyError`

Reference to a Tool that is not recognised by the fastr system. This typically means the specific id/version combination of the requested tool has not been loaded by the ToolManager.

```
__module__ = 'fastr.exceptions'
```

exception `fastr.exceptions.FastrToolVersionError(*args, **kwargs)`
 Bases: `fastr.exceptions.FastrError`

Version mismatch, usually the installed tool version and version requested by the network mismatch.

```
__module__ = 'fastr.exceptions'
```

exception `fastr.exceptions.FastrTypeError(*args, **kwargs)`
 Bases: `fastr.exceptions.FastrError`, `TypeError`

TypeError in the fastr system

```
__module__ = 'fastr.exceptions'
```

exception `fastr.exceptions.FastrUnknownURLSchemeError(*args, **kwargs)`
 Bases: `fastr.exceptions.FastrKeyError`

Fastr encountered a data URL with a scheme that was not recognised by the IOPlugin manager.

```
__module__ = 'fastr.exceptions'
```

exception `fastr.exceptions.FastrValueError(*args, **kwargs)`
 Bases: `fastr.exceptions.FastrError`, `ValueError`

ValueError in the fastr system

```
__module__ = 'fastr.exceptions'
```

exception `fastr.exceptions.FastrVersionInvalidError(*args, **kwargs)`
 Bases: `fastr.exceptions.FastrValueError`

The string representation of the version is malformed.

```
__module__ = 'fastr.exceptions'
```

exception `fastr.exceptions.FastrVersionMismatchError(*args, **kwargs)`
 Bases: `fastr.exceptions.FastrValueError`

There is a mismatch between different parts of the Fastr environment and integrity is compromised.

```
__module__ = 'fastr.exceptions'
```

`fastr.exceptions.get_message(exception)`
 Extract the message from an exception in a safe manner

Parameters `exception` (*BaseException*) – exception to extract from

Returns message string

Return type `str`

3.1.3 version Module

This module keeps track of the version of the currently used Fastr framework. It can check its version from mercurial or a saved file

`fastr.version.clear_version()`
Remove the cached version info

`fastr.version.get_base_version()`
Get the version from the top-level version file

Return type `Optional[str]`

Returns the version

Rtype `str`

`fastr.version.get_hg_info()`
Read information about the current mercurial branch and revision

Return type `Tuple[Optional[str], Optional[str]]`

Returns tuple containing head revision and branch

`fastr.version.get_saved_version()`
Get cached version from file

Return type `Tuple[Optional[str], Optional[str], Optional[str]]`

Returns tuple with version, head revision and branch

`fastr.version.save_version(current_version, current_hg_head, current_hg_branch)`
Cache the version information (useful for when installing)

Parameters

- **current_version** (`str`) – version
- **current_hg_head** (`str`) – mercurial head revision
- **current_hg_branch** (`str`) – mercurial branch

Returns

3.1.4 Subpackages

api Package

api Package

This module provides the API for fastr that users should use. This API will be considered stable between major versions. If users only interact via this API (and refrain from operating on `parent` attributes), their code should be compatible within major version of fastr.

`fastr.api.create_network(id, version=None)`
Create a new Network object

Parameters

- **id** (`str`) – id of the network
- **version** (`Union[Version, str, None]`) – version of the network

Return type `Network`

Returns

`fastr.api.create_network_copy(network_state)`

Create a network based on another Network state. The network state can be a Network or the state gotten from a Network with `__getstate__`.

Parameters `network_state` (`Union[Network, Network, dict]`) – Network (state) to create a copy of

Return type `Network`

Returns The rebuilt network

class `fastr.api.ResourceLimit` (`cores=1, memory='2G', time='01:00:00'`)

Bases: `object`

`__eq__` (*other*)

Check if two resource limits are equal

Parameters `other` – resource limit to test against

Return type `bool`

`__getstate__` ()

Return type `dict`

`__hash__` = `None`

`__init__` (`cores=1, memory='2G', time='01:00:00'`)

An object describing resource requirements/limits for a node

Parameters

- **cores** (`Optional[int]`) – number of cores
- **memory** (`Union[str, int, None]`) – memory specification, can be int with number of megabytes or a string with numbers ending on M, G, T, P for megabytes, gigabytes, terrabytes or petabytes. Note that the number has to be an integer, e.g. 1500M would work, whereas 1.5G would be invalid
- **time** (`Union[str, int, None]`) – run time specification, this can be an int with the number of seconds or a string in the HH:MM:SS, MM:SS, or SS format. Where HH, MM, and SS are integers representing the number of hours, minutes and seconds.

`__module__` = `'fastr.core.resourcelimit'`

`__ne__` (*other*)

Check if two resource limits are not equal

Parameters `other` – resource limit to test against

Return type `bool`

`__setstate__` (*state*)

`__slots__` = (`'_cores', '_memory', '_time'`)

`copy` ()

Return a copy of current resource limit object

Return type `ResourceLimit`

cores

The required number of gpus

Return type `int`

memory

The required memory in megabytes

Return type `int`

time

The required time in seconds

Return type `int`

core Package**core Package**

This module contains all of the core components of fastr. It has the classes to create networks and work with them.

cardinality Module

class `fastr.core.cardinality.AnyCardinalitySpec` (*parent*)

Bases: `fastr.core.cardinality.CardinalitySpec`

`__eq__` (*other*)

Test for equality

`__hash__` = `None`

`__module__` = `'fastr.core.cardinality'`

`__str__` ()

String version of the cardinality spec, should be parseable by `create_cardinality`

Return type `str`

validate (*payload*, *cardinality*)

Validate cardinality given a payload and cardinality

Parameters

- **payload** (`dict`) – Payload of the corresponding job
- **cardinality** (`int`) – Cardinality to validate

Return type `bool`

Returns Validity of the cardinality given the spec and payload

class `fastr.core.cardinality.AsCardinalitySpec` (*parent*, *target*)

Bases: `fastr.core.cardinality.CardinalitySpec`

`__eq__` (*other*)

Test for equality

`__hash__` = `None`

`__init__` (*parent*, *target*)

Initialize self. See `help(type(self))` for accurate signature.

`__module__` = `'fastr.core.cardinality'`

`__str__` ()

String version of the cardinality spec, should be parseable by `create_cardinality`

Return type `str`

calculate_execution_cardinality (*key=None*)

Calculate the cardinality given the node and spec, during execution this should be available and not give unknowns once the data is present and the key is given.

Parameters **key** – Key for which the cardinality is calculated

Return type `Optional[int]`

Returns calculated cardinality

calculate_job_cardinality (*payload*)

Calculate the actually cardinality when a job needs to know how many arguments to create for a non-automatic output.

Return type `Optional[int]`

calculate_planning_cardinality ()

Calculate the cardinality given the node and spec, for cardinalities that only have validation and not a pre-calculable value, this return None.

Parameters **node** – Node for which the cardinality is calculated

Return type `Optional[int]`

Returns calculated cardinality

node

predefined

Indicate whether the cardinality is predefined or can only be calculated after execution

class `fastr.core.cardinality.CardinalitySpec` (*parent*)

Bases: `object`

__dict__ = `mappingproxy({'__module__': 'fastr.core.cardinality', '__init__': <function`

__eq__ (*other*)

Test for equality

__hash__ = `None`

__init__ (*parent*)

Initialize self. See help(type(self)) for accurate signature.

__module__ = `'fastr.core.cardinality'`

__ne__ (*other*)

Return self!=value.

__repr__ ()

Console representation of the cardinality spec

Return type `str`

__str__ ()

String version of the cardinality spec, should be parseable by `create_cardinality`

Return type `str`

__weakref__

list of weak references to the object (if defined)

calculate_execution_cardinality (*key=None*)

Calculate the cardinality given the node and spec, during execution this should be available and not give unknowns once the data is present and the key is given.

Parameters **key** – Key for which the cardinality is calculated

Return type `Optional[int]`

Returns calculated cardinality

calculate_job_cardinality (*payload*)

Calculate the actually cardinality when a job needs to know how many arguments to create for a non-automatic output.

Return type `Optional[int]`

calculate_planning_cardinality ()

Calculate the cardinality given the node and spec, for cardinalities that only have validation and not a pre-calculable value, this return None.

Parameters **node** – Node for which the cardinality is calculated

Return type `Optional[int]`

Returns calculated cardinality

predefined

Indicate whether the cardinality is predefined or can only be calculated after execution

validate (*payload, cardinality, planning=True*)

Validate cardinality given a payload and cardinality

Parameters

- **payload** (`Optional[dict]`) – Payload of the corresponding job
- **cardinality** (`int`) – Cardinality to validate

Return type `bool`

Returns Validity of the cardinality given the spec and payload

class `fastr.core.cardinality.ChoiceCardinalitySpec` (*parent, options*)

Bases: `fastr.core.cardinality.CardinalitySpec`

`__eq__` (*other*)

Test for equality

`__hash__` = `None`

`__init__` (*parent, options*)

Initialize self. See help(type(self)) for accurate signature.

`__module__` = `'fastr.core.cardinality'`

`__str__` ()

String version of the cardinality spec, should be parseable by `create_cardinality`

Return type `str`

class `fastr.core.cardinality.IntCardinalitySpec` (*parent, value*)

Bases: `fastr.core.cardinality.CardinalitySpec`

`__eq__` (*other*)

Test for equality

`__hash__` = `None`

`__init__(parent, value)`

Initialize self. See help(type(self)) for accurate signature.

`__module__ = 'fastr.core.cardinality'`

`__str__()`

String version of the cardinality spec, should be parseable by create_cardinality

Return type `str`

`calculate_execution_cardinality(node)`

Calculate the cardinality given the node and spec, during execution this should be available and not give unknowns once the data is present and the key is given.

Parameters `key` – Key for which the cardinality is calculated

Return type `int`

Returns calculated cardinality

`calculate_job_cardinality(payload)`

Calculate the actually cardinality when a job needs to know how many arguments to create for a non-automatic output.

Return type `Optional[int]`

`calculate_planning_cardinality()`

Calculate the cardinality given the node and spec, for cardinalities that only have validation and not a pre-calculable value, this return None.

Parameters `node` – Node for which the cardinality is calculated

Return type `int`

Returns calculated cardinality

predefined

Indicate whether the cardinality is predefined or can only be calculated after execution

class `fastr.core.cardinality.MaxCardinalitySpec(parent, value)`

Bases: `fastr.core.cardinality.CardinalitySpec`

`__eq__(other)`

Test for equality

`__hash__ = None`

`__init__(parent, value)`

Initialize self. See help(type(self)) for accurate signature.

`__module__ = 'fastr.core.cardinality'`

`__str__()`

String version of the cardinality spec, should be parseable by create_cardinality

Return type `str`

class `fastr.core.cardinality.MinCardinalitySpec(parent, value)`

Bases: `fastr.core.cardinality.CardinalitySpec`

`__eq__(other)`

Test for equality

`__hash__ = None`

```
__init__(parent, value)
    Initialize self. See help(type(self)) for accurate signature.

__module__ = 'fastr.core.cardinality'

__str__()
    String version of the cardinality spec, should be parseable by create_cardinality

    Return type str
```

```
class fastr.core.cardinality.RangeCardinalitySpec (parent, min, max)
    Bases: fastr.core.cardinality.CardinalitySpec

    __eq__(other)
        Test for equality

    __hash__ = None

    __init__(parent, min, max)
        Initialize self. See help(type(self)) for accurate signature.

    __module__ = 'fastr.core.cardinality'

    __str__()
        String version of the cardinality spec, should be parseable by create_cardinality

    Return type str
```

```
class fastr.core.cardinality.ValueCardinalitySpec (parent, target)
    Bases: fastr.core.cardinality.CardinalitySpec

    __eq__(other)
        Test for equality

    __hash__ = None

    __init__(parent, target)
        Initialize self. See help(type(self)) for accurate signature.

    __module__ = 'fastr.core.cardinality'

    __str__()
        String version of the cardinality spec, should be parseable by create_cardinality

    Return type str
```

```
calculate_execution_cardinality (key=None)
    Calculate the cardinality given the node and spec, during execution this should be available and not give unknowns once the data is present and the key is given.

    Parameters key – Key for which the cardinality is calculated

    Return type Optional[int]

    Returns calculated cardinality
```

```
calculate_job_cardinality (payload)
    Calculate the actually cardinality when a job needs to know how many arguments to create for a non-automatic output.

    Return type Optional[int]
```

node

`fastr.core.cardinality.create_cardinality(desc, parent)`

Create simplified description of the cardinality. This changes the string representation to a tuple that is easier to check at a later time.

Parameters `desc` (`str`) – the string version of the cardinality

Parent the parent input or output to which this cardinality spec belongs

Return type `CardinalitySpec`

Returns the simplified cardinality description

Raises `FastrCardinalityError` – if the Input/Output has an incorrect cardinality description.

The translation works with the following table:

cardinality string	cardinality spec	description
"*", any	<code>((‘any’,))</code>	Any cardinality is allowed
"N"	<code>('int', N)</code>	A cardinality of N is required
"N-M"	<code>('range', N, M)</code>	A cardinality between N and M is required
"*-M"	<code>('max', M)</code>	A cardinality of maximal M is required
"N-*"	<code>('min', N)</code>	A cardinality of minimal N is required
"[M,N,...,O,P]"	<code>('choice', [M,N,...,O,P])</code>	The cardinality should one of the given options
"as:input_id"	<code>('as', 'input_id')</code>	The cardinality should match the cardinality of the given Input
"val:input_id"	<code>('val', 'input_id')</code>	The cardinality should match the value of the given Input

Note: The maximum, minimum and range are inclusive

dimension Module

class `fastr.core.dimension.Dimension(name, size)`

Bases: `object`

A class representing a dimension. It contains the name and size of the dimension.

`__eq__` (*other*)

Dimension is the same if the name and size are the same

`__hash__` = `None`

`__init__` (*name, size*)

The constructor for the dimension.

Parameters

- **name** (`str`) – Name of the dimension
- **size** (`int` or `sympy.Symbol`) – Size of the dimension

`__module__` = `'fastr.core.dimension'`

`__ne__` (*other*)

The not equal test is simply the inverse of the equal test

```
__repr__()  
    String representation of a Dimension  
  
__slots__ = ('_name', '_size')  
  
copy()  
    Get a copy object of a Dimension  
  
name  
  
size  
  
update_size(value)
```

```
class fastr.core.dimension.ForwardsDimensions
```

Bases: *fastr.core.dimension.HasDimensions*

Class of objects that have dimensions not because they contain data with dimensions but forward them (optionally with changes via `combine_dimensions`)

```
__abstractmethods__ = frozenset({'source', 'combine_dimensions'})
```

```
__module__ = 'fastr.core.dimension'
```

`combine_dimensions(dimensions)`

Method to combine/manipulate the dimensions

Parameters `dimensions` – the input dimensions from the source

Returns dimensions manipulated for this object

Return type tuple of dimensions

`dimensions`

The dimensions of the object based on the forwarding

`source`

The source object from which the dimensions are forwarded

Returns the object from which the dimensions are forwarded

Return type *HasDimensions*

```
class fastr.core.dimension.HasDimensions
```

Bases: *object*

A Mixin class for any object that has a notion of dimensions and size. It uses the dimension property to expose the dimension name and size.

```
__abstractmethods__ = frozenset({'dimensions'})
```

```
__dict__ = mappingproxy({'__module__': 'fastr.core.dimension', '__doc__': '\n A Mixi
```

```
__module__ = 'fastr.core.dimension'
```

```
__weakref__
```

list of weak references to the object (if defined)

`dimensions`

The dimensions has to be implemented by any subclass. It has to provide a tuple of Dimensions.

Returns dimensions

Return type tuple

`dimnames`

A tuple containing the dimension names of this object. All items of the tuple are of type str.

ndims

The number of dimensions in this object

size

A tuple containing the size of this object. All items of the tuple are of type int or sympy.Symbol.

interface Module

A module that describes the interface of a Tool. It specifies how a set of input values will be translated to commands to be executed. This creates a generic interface to different ways of executing underlying software.

class `fastr.core.interface.InputSpec`

Bases: `fastr.core.interface.InputSpec`

Class containing the information about an Input Specification, this is essentially a data class (but

```
__dict__ = mappingproxy({'__module__': 'fastr.core.interface', '__doc__': '\n Class
```

```
__module__ = 'fastr.core.interface'
```

```
static __new__ (cls, id_, cardinality, datatype, required=False, description="", default=None, hidden=False)
```

Create new instance of InputSpec(id, cardinality, datatype, required, description, default, hidden)

`fastr.core.interface.InputSpecBase`

alias of `fastr.core.interface.InputSpec`

class `fastr.core.interface.Interface`

Bases: `fastr.abc.baseplugin.Plugin`, `fastr.abc.serializable.Serializable`

Abstract base class of all Interfaces. Defines the minimal requirements for all Interface implementations.

```
__abstractmethods__ = frozenset({'__setstate__', 'inputs', 'outputs', '__getstate__',
```

```
__getstate__()
```

Retrieve the state of the Interface

Returns the state of the object

Rtype dict

```
__module__ = 'fastr.core.interface'
```

```
__setstate__(state)
```

Set the state of the Interface

```
execute(target, payload)
```

Execute the interface given the a target and payload. The payload should have the form {'input': {'input_id_a': (value, value), 'input_id_b': (value, value)},

'output': {'output_id_a': (value, value), 'output_id_b': (value, value)}}

Parameters

- **target** – the target to call
- **payload** – the payload to use

Returns the result of the execution

Return type (tuple of) *InterfaceResult*

expanding

Indicates whether or not this Interface will result in multiple samples per run. If the flow is unaffected, this will be zero, if it is nonzero it means that number of dimension will be added to the sample array.

inputs

OrderedDict of Inputs connected to the Interface. The format should be {input_id: InputSpec}.

outputs

OrderedDict of Output connected to the Interface. The format should be {output_id: OutputSpec}.

classmethod test()

Test the plugin, interfaces do not need to be tested on import

```
class fastr.core.interface.InterfaceResult(result_data, target_result, payload, sample_index=None, sample_id=None, errors=None)
```

Bases: *object*

The class in which Interfaces should wrap their results to be picked up by fastr

```
__dict__ = mappingproxy({'__module__': 'fastr.core.interface', '__doc__': '\n The cl
```

```
__init__(result_data, target_result, payload, sample_index=None, sample_id=None, errors=None)
```

Initialize self. See help(type(self)) for accurate signature.

```
__module__ = 'fastr.core.interface'
```

```
__weakref__
```

list of weak references to the object (if defined)

```
class fastr.core.interface.OutputSpec
```

Bases: *fastr.core.interface.OutputSpec*

Class containing the information about an Output Specification, this is essentially a data class (but

```
__dict__ = mappingproxy({'__module__': 'fastr.core.interface', '__doc__': '\n Class
```

```
__module__ = 'fastr.core.interface'
```

```
static __new__(cls, id_, cardinality, datatype, automatic=True, required=False, description="", hidden=False)
```

Create new instance of OutputSpec(id, cardinality, datatype, automatic, required, description, hidden)

```
fastr.core.interface.OutputSpecBase
```

alias of *fastr.core.interface.OutputSpec*

ioplugin Module

This module contains the manager class for IOPlugins and the base class for all IOPlugins

```
class fastr.core.ioplugin.IOPlugin
```

Bases: *fastr.abc.baseplugin.Plugin*

IOPlugins are used for data import and export for the sources and sinks. The main use of the *IOPlugins* is during execution (see *Execution*). The *IOPlugins* can be accessed via *fastr.ioplugins*, but generally there should be no need for direct interaction with these objects. The use of is mainly via the URL used to specify source and sink data.

```
__abstractmethods__ = frozenset({'scheme'})
```

```
__init__()
```

Initialization for the IOPlugin

Returns newly created IOPlugin

`__module__ = 'fastr.core.ioplugin'`

cleanup ()

(abstract) Clean up the IOPlugin. This is to do things like closing files or connections. Will be called when the plugin is no longer required.

expand_url (*url*)

(abstract) Expand an URL. This allows a source to collect multiple samples from a single url. The URL will have a wildcard or point to something with info and multiple urls will be returned.

Parameters *url* (*str*) – url to expand

Returns the resulting url(s), a tuple if multiple, otherwise a str

Return type *str* or tuple of str

fetch_url (*inurl*, *outfile*)

(abstract) Fetch a file from an external data source.

Parameters

- *inurl* – url to the item in the data store
- *outpath* – path where to store the fetch data locally

fetch_value (*inurl*)

(abstract) Fetch a value from an external data source.

Parameters *inurl* – the url of the value to retrieve

Returns the fetched value

static isurl (*string*)

Test if given string is an url.

Parameters *string* (*str*) – string to test

Returns True if the string is an url, False otherwise

Return type *bool*

path_to_url (*path*, *mountpoint=None*)

(abstract) Construct an url from a given mount point and a relative path to the mount point.

Parameters

- *path* (*str*) – the path to determine the url for
- *mountpoint* (*str* or *None*) – the mount point to use, will be automatically detected if None is given

Returns url matching the path

Return type *str*

static print_result (*result*)

Print the result of the IOPlugin to stdout to be picked up by the tool

Parameters *result* – value to print as a result

Returns None

pull_source_data (*inurl*, *outdir*, *sample_id*, *datatype=None*)

Transfer the source data from inurl to be available in outdir.

Parameters

- **inurl** (*str*) – the input url to fetch data from
- **outdir** (*str*) – the directory to write the data to
- **datatype** (*DataType*) – the datatype of the data, used for determining the total contents of the transfer

Returns None

push_sink_data (*inpath*, *outurl*, *datatype=None*)

Write out the sink data from the inpath to the outurl.

Parameters

- **inpath** (*str*) – the path of the data to be pushed
- **outurl** (*str*) – the url to write the data to
- **datatype** (*DataType*) – the datatype of the data, used for determining the total contents of the transfer

Returns None

put_url (*inpath*, *outurl*)

(abstract) Put the files to the external data store.

Parameters

- **inpath** – path to the local data
- **outurl** – url to where to store the data in the external data store.

put_value (*value*, *outurl*)

(abstract) Put the files to the external data store.

Parameters

- **value** – the value to store
- **outurl** – url to where to store the data in the external data store.

scheme

(abstract) This abstract property is to be overwritten by a subclass to indicate the url scheme associated with the IOPlugin.

setup (**args*, ***kwargs*)

(abstract) Setup before data transfer. This can be any function that needs to be used to prepare the plugin for data transfer.

url_to_path (*url*)

(abstract) Get the path to a file from a url.

Parameters **url** (*str*) – the url to retrieve the path for

Returns the corresponding path

Return type *str*

provenance Module

class `fastr.core.provenance.Provenance` (*host=None*)

Bases: `object`

The Provenance object keeps track of everything that happens to a data object.

```

__dict__ = mappingproxy({'__module__': 'fastr.core.provenance', '__doc__': '\n The P
__init__ (host=None)
    Initialize self. See help(type(self)) for accurate signature.
__module__ = 'fastr.core.provenance'
__weakref__
    list of weak references to the object (if defined)
activity (identifier, start_time=None, end_time=None, other_attributes=None)
agent (identifier, other_attributes=None)
collect_input_argument_provenance (input_argument)
collect_provenance (job, advanced_flow=False)
    Collect the provenance for this job
static data_uri (value, job)
entity (identifier, other_attributes=None)
static get_parent_provenance (value)
    Find the provenance of the parent job

    Parameters value (str) – url for the value for which to find the job
    Returns the provenance of the job that created the value
    Raises
        • FastrKeyError – if the deferred is not available (yet)
        • FastrValueError – if the value is not a valid deferred url
init_provenance (job)
    Create initial provenance document
serialize (filename, format)

```

resourcelimit Module

Module for the management of resource limits of compute resources

```

class fastr.core.resourcelimit.ResourceLimit (cores=1, memory='2G', time='01:00:00')
    Bases: object
    __eq__ (other)
        Check if two resource limits are equal

        Parameters other – resource limit to test against
        Return type bool
    __getstate__ ()
        Return type dict
    __hash__ = None
    __init__ (cores=1, memory='2G', time='01:00:00')
        An object describing resource requirements/limits for a node

        Parameters

```

- **cores** (`Optional[int]`) – number of cores
- **memory** (`Union[str, int, None]`) – memory specification, can be int with number of megabytes or a string with numbers ending on M, G, T, P for megabytes, gigabytes, terrabytes or petabytes. Note that the number has to be an integer, e.g. 1500M would work, whereas 1.5G would be invalid
- **time** (`Union[str, int, None]`) – run time specification, this can be an int with the number of seconds or a string in the HH:MM:SS, MM:SS, or SS format. Where HH, MM, and SS are integers representing the number of hours, minutes and seconds.

`__module__` = `'fastr.core.resourcelimit'`

`__ne__` (*other*)

Check if two resource limits are not equal

Parameters *other* – resource limit to test against

Return type `bool`

`__setstate__` (*state*)

`__slots__` = (`'_cores'`, `'_memory'`, `'_time'`)

`copy` ()

Return a copy of current resource limit object

Return type `ResourceLimit`

cores

The required number of gpus

Return type `int`

memory

The required memory in megabytes

Return type `int`

time

The required time in seconds

Return type `int`

samples Module

This package holds the classes for working with samples.

class `fastr.core.samples.ContainsSamples`

Bases: `fastr.core.samples.HasSamples`

`__abstractmethods__` = `frozenset({'samples'})`

`__getitem__` (*item*)

`__module__` = `'fastr.core.samples'`

`__setitem__` (*key*, *value*)

dimensions

The dimensions has to be implemented by any subclass. It has to provide a tuple of Dimensions.

Returns dimensions

Return type `tuple`

samples

```
class fastr.core.samples.HasSamples
```

Bases: `fastr.core.dimension.HasDimensions`

Base class for all classes that supply samples. This base class allows to only define `__getitem__` and `size` and get all other basic functions mixed in so that the object behaves similar to a Mapping.

```
__abstractmethods__ = frozenset({'dimensions', '__getitem__'})
```

```
__contains__(item)
```

```
__getitem__(item)
```

```
__iter__()
```

```
__module__ = 'fastr.core.samples'
```

```
ids()
```

```
indexes()
```

```
items()
```

```
iteritems()
```

```
class fastr.core.samples.SampleBaseId
```

Bases: `tuple`

This class represents a sample id. A sample id is a multi-dimensional id that has a simple, consistent string representation.

```
__add__(other)
```

Add another SampleId, this allows to add parts to the SampleId in a convenient way.

```
__dict__ = mappingproxy({'__module__': 'fastr.core.samples', '__doc__': '\n This cla
```

```
__module__ = 'fastr.core.samples'
```

```
static __new__(cls, *args)
```

Create a new SampleId

Parameters `args` (*iterator/iterable of element type or element type*)

– the strings to make sample id for

```
__radd__(other)
```

Add another SampleId, this allows to add parts to the SampleId in a convenient way. This is the right-hand version of the operator.

```
__repr__()
```

Get a string representation for the SampleBaseId

Returns the string representation

Return type `str`

```
__str__()
```

Get a string version for the SampleId, joins the SampleId with `__` to create a single string version.

Returns the string version

Return type `str`

```
class fastr.core.samples.SampleCollection(dimnames, parent)
```

Bases: `collections.abc.MutableMapping`, `fastr.core.dimension.HasDimensions`

The `SampleCollections` is a class that contains the data including a form of ordering. Each sample is reachable both by its `SampleId` and a `SampleIndex`. The object is sparse, so not all `SampleId` have to be defined allowing for non-rectangular data shapes.

Note: This object is meant to replace both the `SampleIdList` and the `ValueStorage`.

`__abstractmethods__ = frozenset()`

`__contains__(item)`

Check if an item is in the `SampleCollection`. The item can be a `SampleId` or `SampleIndex`. If the item is a slicing `SampleIndex`, then check if it would return any data (True) or no data (False)

Parameters `item` (`SampleId`, `SampleIndex`) – the item to check for

Returns flag indicating item is in the collections

Return type `bool`

`__delitem__(key)`

Remove an item from the `SampleCollection`

Parameters `key` (`SampleId`, `SampleIndex`, *tuple of both*, or `SampleItem`) – the key of the item to remove

`__dict__ = mappingproxy({'__module__': 'fastr.core.samples', '__doc__': '\n The Samp`

`__getitem__(item)`

Retrieve (a) `SampleItem`(s) from the `SampleCollection` using the `SampleId` or `SampleIndex`. If the item is a tuple, it should be valid tuple for constructing either a `SampleId` or `SampleIndex`.

Parameters `item` (`SampleId`, `SampleIndex`, or *tuple*) – the identifier of the item to retrieve

Returns the requested item

Return type `SampleItem`

Raises

- `FastrTypeError` – if the item parameter is of incorrect type
- `KeyError` – if the item is not found

`__init__(dimnames, parent)`

Create a new `SampleCollection`

`__iter__()`

Iterate over the indices

`__len__()`

Get the number of samples in the `SampleCollections`.

`__module__ = 'fastr.core.samples'`

`__repr__()`

Return `repr(self)`.

`__setitem__(key, value)`

Set an item to the `SampleCollection`. The key can be a `SampleId`, `SampleIndex` or a tuple containing a `SampleId` and `SampleIndex`. The value can be a `SampleItem` (with the `SampleId` and `SampleIndex` matching), a tuple with values (assuming no depending jobs), or a with a list of values and a set of depending jobs.

Parameters

- **key** (`SampleId`, `SampleIndex`, *tuple of both*, or `SampleItem`) – the key of the item to store
- **value** (`SampleItem`, *tuple of values*, or *tuple of tuple of values and set of depending jobs*) – the value of the `SampleItem` to store

Raises

- **`FastrTypeError`** – if the key or value types are incorrect
- **`FastrValueError`** – if the id or values are incorrectly formed

`__weakref__`

list of weak references to the object (if defined)

`dimensions`

The dimensions has to be implemented by any subclass. It has to provide a tuple of Dimensions.

Returns dimensions

Return type `tuple`

`fullid`

The full defining ID for the `SampleIdList`

`ndims`

The number of dimensions in this `SampleCollection`

`parent`

The parent object holding the `SampleCollection`

class `fastr.core.samples.SampleId`

Bases: `fastr.core.samples.SampleBaseId`

`SampleId` is an identifier for data using human readable strings

`__module__` = `'fastr.core.samples'`

class `fastr.core.samples.SampleIndex`

Bases: `fastr.core.samples.SampleBaseId`

`SampleId` is an identifier for data using the location in the N-d data structure.

`__module__` = `'fastr.core.samples'`

`__repr__` ()

Get a string representation for the `SampleIndex`

Returns the string representation

Return type `str`

`__str__` ()

Get a string version for the `SampleId`, joins the `SampleId` with `__` to create a single string version.

Returns the string version

Return type `str`

`expand` (*size*)

Function expanding a slice `SampleIndex` into a list of non-slice `SampleIndex` objects

Parameters **`size`** – the size of the collection to slice

isslice

Flag indicating that the SampleIndex is a slice (as opposed to a simple single index).

class `fastr.core.samples.SampleItem`

Bases: `fastr.core.samples.SampleItemBase`

__module__ = `'fastr.core.samples'`

static **__new__** (*cls, index, id_, data, jobs=None, failed_annotations=None*)

Create a SampleItem. Data should be an OrderedDict of tuples.

Parameters

- **index** (*tuple, slice*) – the sample index
- **id** (*SampleId*) – the sample id
- **data** (*SampleValue, Mapping*) – the data values
- **jobs** (*set*) – set of jobs on which this SampleItems data depends.
- **failed_annotations** (*set*) – set of tuples. The tuple is constructed like follows: (job_id, reason).

class `fastr.core.samples.SampleItemBase`

Bases: `tuple`

This class represents a sample item, a combination of a SampleIndex, SampleID, value and required jobs. The SampleItem based on a named tuple and has some extra methods to combine SampleItems easily.

__add__ (*other*)

The addition operator combines two SampleItems into a single SampleItems. It merges the data and jobs and takes the index and id of the left-hand item.

Parameters **other** (*SampleItem*) – The other item to add to this one

Returns the combined SampleItem

Return type *SampleItem*

__dict__ = `mappingproxy({'__module__': 'fastr.core.samples', '__doc__': '\n This cla`

__getnewargs__ ()

Get new args gives the arguments to use to re-create this object, This is used for serialization.

__module__ = `'fastr.core.samples'`

static **__new__** (*cls, index, id_, data, jobs=None, failed_annotations=None*)

Create a SampleItem. Data should be an OrderedDict of tuples.

Parameters

- **index** (*tuple, slice*) – the sample index
- **id** (*SampleId*) – the sample id
- **data** (*SampleValue, Mapping*) – the data values
- **jobs** (*set*) – set, tuple or list of jobs on which this SampleItems data depends.
- **failed_annotations** (*set*) – set of tuples. The tuple is constructed like follows: (job_id, reason).

__repr__ ()

Get a string representation for the SampleItem

Returns the string representation

Return type `str`

cardinality

The cardinality of this Sample

static combine (*args)

Combine a number of SampleItems into a new one.

Parameters **args* – the SampleItems to combine

Returns the combined SampleItem

Return type `SampleItem`

It is possible to both give multiple arguments, where each argument is a SampleItem, or a single argument which is an iterable yielding SampleItems.

```
# variables a, b, c, d are SampleItems to combine
# These are all valid ways of combining the SampleItems
comb1 = SampleItem.combine(a, b, c, d) # Using multiple arguments
l = [a, b, c, d]
comb2 = SampleItem.combine(l) # Using a list of arguments
comb3 = SampleItem.combine(l.__iter__()) # Using an iterator
```

data

The data SampleValue of the SampleItem

Returns The value of this SampleItem

Return type `SampleValue`

dimensionality

The dimensionality of this Sample

failed_annotations

id

The sample id of the SampleItem

Returns The id of this SampleItem

Return type `SampleId`

index

The index of the SampleItem

Returns The index of this SampleItem

Return type `SampleIndex`

jobs

The set of the jobs on which this SampleItem depends

Returns The jobs that generated the data for this SampleItem

Return type `set`

class `fastr.core.samples.SamplePayload`

Bases: `fastr.core.samples.SampleItemBase`

__add__ (other)

The addition operator combines two SampleItems into a single SampleItems. It merges the data and jobs and takes the index and id of the left-hand item.

Parameters *other* (`SampleItem`) – The other item to add to this one

Returns the combined SamplePayload

Return type *SamplePayload*

```
__module__ = 'fastr.core.samples'
```

```
static __new__ (cls, index, id_, data, jobs=None, failed_annotations=None)
```

Create a SampleItem. Data should be an OrderedDict of tuples.

Parameters

- **index** (*tuple*, *slice*) – the sample index
- **id** (*SampleId*) – the sample id
- **data** (*SampleValue*, *Mapping*) – the data values
- **jobs** (*set*) – set of jobs on which this SampleItems data depends.
- **failed_annotations** (*set*) – set of tuples. The tuple is constructed like follows: (job_id, reason).

```
class fastr.core.samples.SampleValue (*args, **kwargs)
```

Bases: *collections.abc.MutableMapping*

A collection containing the content of a sample

```
__abstractmethods__ = frozenset ()
```

```
__add__ (other)
```

```
__delitem__ (key)
```

```
__dict__ = mappingproxy ({'__module__': 'fastr.core.samples', '__doc__': '\n A collec
```

```
__getitem__ (item)
```

```
__getstate__ ()
```

```
__init__ (*args, **kwargs)
```

Initialize self. See help(type(self)) for accurate signature.

```
__iter__ ()
```

```
__len__ ()
```

```
__module__ = 'fastr.core.samples'
```

```
__radd__ (other)
```

```
__repr__ ()
```

Return repr(self).

```
__setitem__ (key, value)
```

```
__setstate__ (state)
```

```
__weakref__
```

list of weak references to the object (if defined)

```
cast (datatype)
```

```
is_mapping
```

```
is_sequence
```

```
iterelements ()
```

```
mapping_part ()
```

```
sequence_part()
```

target Module

The module containing the classes describing the targets.

```
class fastr.core.target.ProcessUsageCollection
    Bases: collections.abc.Sequence
    __abstractmethods__ = frozenset()
    __dict__ = mappingproxy({'__module__': 'fastr.core.target', 'usage_type': <class 'fa
    __getitem__(item)
    __init__()
        Initialize self. See help(type(self)) for accurate signature.
    __len__()
    __module__ = 'fastr.core.target'
    __weakref__
        list of weak references to the object (if defined)
    aggregate(number_of_points)
    append(value)
    usage_type
        alias of SystemUsageInfo

class fastr.core.target.SubprocessBasedTarget
    Bases: fastr.core.target.Target

    Abstract based class for targets which call the target via a subprocess. Supplies a call_subprocess which executes
    the command and profiles the resulting subprocess.

    __abstractmethods__ = frozenset({'run_command'})
    __module__ = 'fastr.core.target'

    call_subprocess(command)
        Call a subprocess with logging/timing/profiling

        Parameters command (list) – the command to execute

        Returns execution info

        Return type dict

    monitor_process(process, resources)
        Monitor a process and profile the cpu, memory and io use. Register the resource use every _MONI-
        TOR_INTERVAL seconds.

        Parameters

        • process (subproces.Popen) – process to monitor

        • resources (ProcessUsageCollection) – list to append measurements to

class fastr.core.target.SystemUsageInfo(timestamp, cpu_percent, vmem, rmem, read_bytes,
                                         write_bytes)
    Bases: tuple
```

```
__getnewargs__ ()
    Return self as a plain tuple. Used by copy and pickle.

__module__ = 'fastr.core.target'

static __new__ (_cls, timestamp, cpu_percent, vmem, rmem, read_bytes, write_bytes)
    Create new instance of SystemUsageInfo(timestamp, cpu_percent, vmem, rmem, read_bytes, write_bytes)

__repr__ ()
    Return a nicely formatted representation string

__slots__ = ()

cpu_percent
    Alias for field number 1

read_bytes
    Alias for field number 4

rmem
    Alias for field number 3

timestamp
    Alias for field number 0

vmem
    Alias for field number 2

write_bytes
    Alias for field number 5
```

```
class fastr.core.target.Target
```

Bases: `fastr.abc.baseplugin.Plugin`

The abstract base class for all targets. Execution with a target should follow the following pattern:

```
>>> with Target() as target:
...     target.run_command(['sleep', '10'])
```

The Target context operator will set the correct paths/initialization. Within the context command can be ran and when leaving the context the target reverts the state before.

```
__abstractmethods__ = frozenset({'run_command'})

__enter__ ()
    Set the environment in such a way that the target will be on the path.

__exit__ (exc_type, exc_value, traceback)
    Cleanup the environment where needed

__module__ = 'fastr.core.target'

run_command (command)
    Run a command with the target

    Return type TargetResult
```

```
classmethod test ()
    Test the plugin, interfaces do not need to be tested on import
```

```
class fastr.core.target.TargetResult (return_code, stdout, stderr, command, resource_usage,
                                     time_elapsed)
```

Bases: `object`

```
__dict__ = mappingproxy({'__module__': 'fastr.core.target', '__init__': <function Ta
```

`__init__` (*return_code, stdout, stderr, command, resource_usage, time_elapsed*)

Class to formalize the resulting data of a Target

Parameters

- **return_code** (*int*) – the return code of the process
- **stdout** (*Union[str, bytes]*) – the stdout generated by the process
- **stderr** (*Union[str, bytes]*) – the stderr generated by the process
- **command** (*List[Union[str, bytes]]*) – the command executed
- **resource_usage** (*List[SystemUsageInfo]*) – the resource use during execution
- **time_elapsed** (*int*) – time used (in seconds)

`__module__` = `'fastr.core.target'`

`__weakref__`

list of weak references to the object (if defined)

`as_dict` ()

A dictionary of the data in the object (meant for serialization)

Return type `Dict[str, Union[int, str, List[~T]]]`

tool Module

A module to maintain a tool.

Exported classes:

- Tool – A class encapsulating a tool.
- ParameterDescription – The base class containing the shared description of a parameter (both input and output).
- InputParameterDescription – A class containing the description of an input parameter.
- OutputParameterDescription – A class containing the description of an output parameter.

class `fastr.core.tool.Tool` (*doc=None*)

Bases: `fastr.abc.serializable.Serializable`

The class encapsulating a tool.

DEFAULT_TARGET_CLASS = `{'MacroNode': 'MacroTarget'}`

TOOL_REFERENCE_FILE_NAME = `'__fastr_tool_ref__.json'`

TOOL_RESULT_FILE_NAME = `'__fastr_tool_result.pickle.gz'`

__dataschemafile__ = `'Tool.schema.json'`

`__eq__` (*other*)

Compare two Tool instances with each other.

Parameters *other* (`Tool`) – the other instances to compare to

Returns True if equal, False otherwise

`__getstate__` ()

Retrieve the state of the Tool

Returns the state of the object

Rtype dict

__hash__ = None

__init__ (*doc=None*)
Create a new Tool :param doc: path of toolfile or a dict containing the tool data :type doc: str or dict

__module__ = 'fastr.core.tool'

__repr__ ()
Get a string representation for the Tool. This will show the inputs and output defined in a table-like structure.

Returns the string representation

Return type str

__setstate__ (*state*)
Set the state of the Tool by the given state.

Parameters **state** (*dict*) – The state to populate the object with

__str__ ()
Get a string version for the Tool

Returns the string version

Return type str

authors = None
List of authors of the tool. These people wrapped the executable but are not responsible for executable itself.

cite = None
This holds the citation you should use when publishing something based on this Tool

command = None
Command is a dictionary contain information about the command which is called by this Tool: command['interpreter'] holds the (possible) interpreter to use command['targets'] holds a per os/arch dictionary of files that should be executed command['url'] is the webpage of the command to be called command['version'] is the version of the command used command['description'] can help a description of the command command['authors'] lists the original authors of the command

command_version

static compare_output_data (*current_output_data, reference_output_data, validation_result, output*)

create_reference (*input_data, output_directory, mount_name='__ref_tmp__', copy_input=True*)

description = None
Description of the tool and it's functionality

execute (*payload=None, **kwargs*)
Execute a Tool given the payload for a single run

Parameters **payload** – the data to execute the Tool with

Returns The result of the execution

Return type InterFaceResult

fullid
The full id of this tool

hash

help = None

Man page for the Tool. Here usage and examples can be described in detail

id

inputs

name = None

Name of the tool, this should be a descriptive, human readable name.

namespace = None

The namespace this tools lives in, this will be set by the ToolManager on load

node_class = None

Class for of the Node to use

ns_id

The namespace and id of the Tool

outputs

path

The path of the directory in which the tool definition file was located.

references = None

A list of documents and in depth reading about the methods used in this tool

requirements = None

Requirements for this Tool

Warning: Not yet implemented

tags = None

List of tags for this tool

target

The OS and arch matched target definition.

test (*reference=None*)

Run the tests for this tool

test_spec

alias of TestSpecification

classmethod test_tool (*reference_data_dir, tool=None, input_data=None*)

Execute the tool with the input data specified and test the results against the reference data. This effectively tests the tool execution.

Parameters

- **reference_data_dir** (*str*) – The path or vfs url of reference data to compare with
- **source_data** (*dict*) – The source data to use

url = None

URL to website where this tool can be downloaded from

version = None

Version of the tool, not of the underlying software

version Module

Module containing the class that represent versions

class `fastr.core.version.Version`

Bases: `tuple`

Class representing a software version definition. Allows for sorting and extraction of parts.

`__dict__ = mappingproxy({'__module__': 'fastr.core.version', '__doc__': '\n Class representing a software version definition. Allows for sorting and extraction of parts.'})`

`__module__ = 'fastr.core.version'`

static `__new__(cls, *version)`

Class containing a version

Can be constructed by:

```
Version( 'major.$minor.$extra[0].$extra[1]$separator$status$build$suffix' )
Version( major, minor, extra, status, build, suffix, seperator )
Version( (major, minor, extra, status, build, suffix, seperator) )
Version( [major, minor, extra, status, build, suffix, seperator] )
```

Parameters

- **major** (*int*) – interger giving major version
- **minor** (*int*) – is an integer (required)
- **extra** (*list of int*) – is a list of integers
- **status** (*str*) – can be “a”, “alpha”, “b”, “beta”, “rc”, or “r”
- **build** (*int*) – is an integer
- **suffix** (*str*) – can contain any combination of alpha-numeric character and “._-“
- **seperator** (*str*) – is any of “.”, “-“, or “_“, which is located between \$extra and \$build

Note: The method based on strings is the recommended method. For strings the major and minor version are required, where for tuple and list constructors all seven elements are optional.

Examples:

```
>>> a = Version('0.1')
>>> print(tuple(a))
(0, 1, None, None, None, '', None)
>>> b = Version('2.5.3-rc2')
>>> print(tuple(b))
(2, 5, [3], 'rc', 2, '', '-')
>>> c = Version('1.2.3.4.5.6.7-beta8_with_suffix')
>>> print(tuple(c))
(1, 2, [3, 4, 5, 6, 7], 'beta', 8, '_with_suffix', '-')
```

`__repr__()`

Return a in-editor representation of the version

`__str__()`

Return a string representation of the version

build

the build number, this is following the status (e.g. for 3.2-beta4, this would be 4)

```
date_version_matcher = re.compile(' (\\d+)-(\\d+)-(\\d+) ([_\\-\\.])?(.*) '
```

extra

extra version extension as a list

extra_string

extra version extension as a string

major

major version

minor

minor version

status

the status of the version (a, alpha, b, beta, rc or r)

suffix

the remainder of the version which was not formatted in a known way

```
version_matcher = re.compile(' (\\d+)\\. (\\d+) ((?:\\.\\d+)+)? ([_\\-\\.])? (a(?:=\\d) |b(?:=
```

vfs Module

This module contains the virtual file system code. This is internally used object as used as base class for the IOPlugin.

class `fastr.core.vfs.VirtualFileSystem`

Bases: `object`

The virtual file system class. This is an IOPlugin, but also heavily used internally in fastr for working with directories. The VirtualFileSystem uses the `vfs://` url scheme.

A typical virtual filesystem url is formatted as `vfs://mountpoint/relative/dir/from/mount.ext`

Where the mountpoint is defined in the *Config file*. A list of the currently known mountpoints can be found in the `fastr.config` object

```
>>> fastr.config.mounts
{'example_data': '/home/username/fastr-feature-documentation/fastr/fastr/examples/
↪data',
 'home': '/home/username/',
 'tmp': '/home/username/FastrTemp'}
```

This shows that a url with the mount home such as `vfs://home/tempdir/testfile.txt` would be translated into `/home/username/tempdir/testfile.txt`.

There are a few default mount points defined by Fastr (that can be changed via the config file).

mountpoint	default location
home	the users home directory (<code>expanduser('~')</code>)
tmp	the fastr temporary dir, defaults to <code>tempfile.gettempdir()</code>
example_data	the fastr example data directory, defaults <code>\$FASTRDIR/example/data</code>

```
__dict__ = mappingproxy({'__module__': 'fastr.core.vfs', '__doc__': "\n The virtual
```

__init__()
 Instantiate the VFS plugin

Returns the VirtualFileSystem plugin

__module__ = 'fastr.core.vfs'

__weakref__
 list of weak references to the object (if defined)

abstract = **False**

static copy_file_dir (*inpath*, *outpath*)
 Helper function, copies a file or directory not caring what the inpath actually is

Parameters

- **inpath** – path of the things to be copied
- **outpath** – path of the destination

Returns the result of `shutil.copy2` or `shutil.copytree` (depending on *inpath* pointing to a file or directory)

expand_url (*url*)
 Try to expand the url. For *vfs* with will return the original url.

Parameters **url** – url to expand

Returns the expanded url (same as *url*)

fetch_url (*inurl*, *outpath*)
 Fetch the files from the *vfs*.

Parameters

- **inurl** – url to the item in the data store, starts with `vfs://`
- **outpath** – path where to store the fetch data locally

fetch_value (*inurl*)
 Fetch a value from an external *vfs* file.

Parameters **inurl** – url of the value to read

Returns the fetched value

path_to_url (*path*, *mountpoint=None*, *scheme=None*)
 Construct an url from a given mount point and a relative path to the mount point.

Parameters **path** (*str*) – the path to find the url for

Mountpoint str mountpoint the url should be under

Returns url of the

put_url (*inpath*, *outurl*)
 Put the files to the external data store.

Parameters

- **inpath** – path of the local data
- **outurl** – url to where to store the data, starts with `vfs://`

put_value (*value*, *outurl*)
 Put the value in the external data store.

Parameters

- **value** – value to store
- **outurl** – url to where to store the data, starts with `vfs://`

scheme**setup()**

The plugin setup, does nothing but needs to be implemented

url_to_path(url, scheme=None)

Get the path to a file from a vfs url

Parameters **url** (*str*) – url to get the path for

Returns the matching path

Return type *str*

Raises

- *FastrMountUnknownError* – if the mount in url is unknown
- *FastrUnknownURLSchemeError* – if the url scheme is not correct

Example (the mountpoint tmp points to /tmp):

```
>>> fastr.vfs.url_to_path('vfs://tmp/file.ext')
'/tmp/file.ext'
```

Subpackages**test Package****test Package****test_datatypemanager Module****test_dimension Module****test_samples Module****test_tool Module****test_version Module****test_vfs Module****data Package****data Package**

Package containig data related modules

url Module

Module providing tools to parse and create valid urls and paths.

usage example:

When in fastr.config under the mounts section the data mount is set to /media/data, you will get the following. ..
code-block:: python

```
>>> from fastr.data.url import get_path_from_url
>>> get_path_from_url('vfs://data/temp/blaatl.png')
'/media/data/temp/blaatl.png'
```

`fastr.data.url.basename(url)`

Get basename of url

Parameters `url (str)` – the url

Returns the basename of the path in the url

`fastr.data.url.create_vfs_url(mountpoint, path)`

Construct an url from a given mount point and a relative path to the mount point.

Parameters

- **mountpoint (str)** – the name of the mountpoint
- **path (str)** – relative path from the mountpoint

Returns the created vfs url

`fastr.data.url.dirname(url)`

Get the dirname of the url

Parameters `url (str)` – the url

Returns the dirname of the path in the url

`fastr.data.url.dirurl(url)`

Get the a new url only having the dirname as the path

Parameters `url (str)` – the url

Returns the modified url with only dirname as path

`fastr.data.url.full_split(urlpath)`

Split the path in the url in a list of parts

Parameters `urlpath` – the url path

Returns a list of parts

`fastr.data.url.get_path_from_url(url)`

Get the path to a file from a url. Currently supports the `file://` and `vfs://` scheme's

Examples:

```
>>> url.get_path_from_url('vfs://neurodata/user/project/file.ext')
'Y:\neuro3\user\project\file.ext'

>>> 'file:///d:/data/project/file.ext'
'd:\data\project\file.ext'
```

Warning: `file://` will not function cross platform and is mainly for testing

`fastr.data.url.get_url_scheme(url)`

Get the schem of the url

Parameters `url (str)` – url to extract scheme from

Returns the url scheme

Return type `str`

`fastr.data.url.isurl(string)`

Check if string is a valid url

Parameters `string (str)` – potential url

Returns flag indicating if string is a valid url

`fastr.data.url.join(url, *p)`

Join the path in the url with p

Parameters

- `url (str)` – the base url to join with
- `p` – additional parts of the path

Returns the url with the parts added to the path

`fastr.data.url.normurl(url)`

Normalized the path of the url

Parameters `url (str)` – the url

Returns the normalized url

`fastr.data.url.register_url_scheme(scheme)`

Register a custom scheme to behave http like. This is needed to parse all things properly.

`fastr.data.url.split(url)`

Split a url in a url with the dirname and the basename part of the path of the url

Parameters `url (str)` – the url

Returns a tuple with (dirname_url, basename)

datatypes Package

datatypes Package

The datatypes module holds all DataTypes generated by fastr and all the base classes for these datatypes.

class `fastr.datatypes.AnyFile (value=None)`

Bases: `fastr.datatypes.TypeGroup`

Special Datatype in fastr that is a TypeGroup with all known DataTypes as its members.

`__abstractmethods__ = frozenset()`

`__module__ = 'fastr.datatypes'`

`description = 'TypeGroup AnyFile\nAnyFile (AnyFile) is a group of consisting of all UR`

```
class fastr.datatypes.AnyType (value=None)
    Bases: fastr.datatypes.TypeGroup

    Special Datatype in fastr that is a TypeGroup with all known DataTypes as its members.

    __abstractmethods__ = frozenset ()

    __module__ = 'fastr.datatypes'

    description = 'TypeGroup AnyType\nAnyType (AnyType) is a group of consisting of all Da
```

```
class fastr.datatypes.BaseDataType (value=None, format_=None)
    Bases: fastr.abc.baseplugin.BasePlugin

    The base class for all datatypes in the fastr type system.

    __abstractmethods__ = frozenset ({'__init__'})

    __eq__ (other)
        Test the equality of two DataType objects

        Parameters other (DataType) – the object to compare against

        Returns flag indicating equality

        Return type bool

    __getstate__ ()

    __hash__ = None

    __init__ (value=None, format_=None)
        The BaseDataType constructor.

        Parameters

        • value – value to assign to the new BaseDataType object

        • format – the format used for the ValueType

        Returns new BaseDataType object

        Raises FastrNotImplementedError – if id, name, version or description is None

    __module__ = 'fastr.datatypes'

    __ne__ (other)
        Test if two objects are not equal. This is by default done by negating the __eq__ operator

        Parameters other (DataType) – the object to compare against

        Returns flag indicating equality

        Return type bool

    __reduce_ex__ (*args, **kwargs)
        helper for pickle

    __repr__ ()
        Returns string representation of the BaseDataType

        Returns string represenation

        Return type str

    __setstate__ (state)

    __str__ ()
        Returns the string version of the BaseDataType
```

Returns string version

Return type `str`

checksum()

Generate a checksum for the value of this DataType

Returns the checksum of the value

Return type `str`

description = ''

Description of the DataType

dot_extension = None

extension = None

Extension related to the Type

filename = '/home/docs/checkouts/readthedocs.org/user_builds/fastr/envs/3.0.0/lib/python3.6/site-packages/fastr/datatypes/DataType.py'

fullid = 'fastr://types/BaseDataType'

id = 'BaseDataType'

classmethod isinstance(value)

Indicate whether value is an instance for this DataType.

Returns the flag indicating the value is of this DataType

Return type `bool`

name = 'BaseDataType'

parent = DataTypeManager AnalyzeImageFile : <URLType: AnalyzeImageFile> AnyFile : <URLType: AnyFile>

parsed_value

The parsed value of object instantiation of this DataType.

raw_value

The raw value of object instantiation of this DataType. For datatypes that override value (like Deferred) this is the way to access the `_value` field.

classmethod test()

Define the test for the BasePluginManager. Make sure we are not one of the base classes

valid

A boolean flag that indicates weather or not the value assigned to this DataType is valid. This property is generally overwritten by implementation of specific DataTypes.

value

The value of object instantiation of this DataType.

version = <Version: 1.0>

Version of the DataType definition

class `fastr.datatypes.DataType` (*value=None, format_=None*)

Bases: `fastr.datatypes.BaseDataType`

This class is the base class for all DataTypes that can hold a value.

__abstractmethods__ = frozenset({'__init__'})

__init__ (*value=None, format_=None*)

The DataType constructor.

Parameters

- **value** – value to assign to the new DataType object
- **format** – the format used for the ValueType

Returns new DataType object

__module__ = 'fastr.datatypes'

action (*name*)

This function can be overwritten by subclasses to implement certain action that should be performed. For example, the *Directory* DataType has an action *ensure*. This method makes sure the Directory exists. A Tool can indicate an action that should be called for an Output which will be called before execution.

Parameters **name** (*str*) – name of the action to execute

Returns None

class `fastr.datatypes.DataTypeManager`

Bases: `fastr.abc.basepluginmanager.BasePluginManager`

The DataTypeManager hold a mapping of all DataTypes in the fast system and can create new DataTypes from files/data structures.

__abstractmethods__ = `frozenset()`

__init__ ()

The DataTypeManager constructor will create a new DataTypeManager and populate it with all DataTypes it can find in the paths set in `config.types_path`.

Returns the created DataTypeManager

__keytransform__ (*key*)

Key transformation for this mapping. The key transformation allows indexing by both the DataType name as well as the DataType it self.

Parameters **key** (`fastr.datatypes.BaseDataType` or *str*) – The name of the requested datatype or the datatype itself

Returns The requested datatype

__module__ = 'fastr.datatypes'

create_enumtype (*type_id*, *options*, *name=None*)

Create a python class based on an XML file. This function return a completely functional python class based on the contents of a DataType XML file.

Such a class will be of type EnumType.

Parameters

- **type_id** (*str*) – the id of the new class
- **options** (*iterable*) – an iterable of options, each option should be str

Returns the newly created subclass of EnumType

Raises *FastryTypeError* – if the options is not an iterable of str

fullid

The fullid of the datatype manager

get_type (*name*)

Read a type given a typename. This will scan all directories in `types_path` and attempt to load the newest version of the DataType.

Parameters **name** (*str*) – Name of the datatype that should be imported in the system

Returns the datatype with the requested name, or None if datatype is not found

Note: If type is already in TypeManager it will not load anything and return the already loaded version.

guess_type (*value*, *exists=True*, *options=None*, *preferred=None*)

Guess the DataType based on a value str.

Parameters

- **value** (*str*) – the value to guess the type for
- **options** (*TypeGroup*, *DataType* or *tuple of DataTypes*) – The options that are allowed to be guessed from
- **exists** (*bool*) – Indicate the value exists (if file) and can be checked for validity, if false skip validity check
- **preferred** (*iterable*) – An iterable of preferred types in case multiple types match.

Returns The resulting DataType or None if no match was found

Raises *FastrTypeError* – if the options argument is of the wrong type

The function will first create a list of all candidate DataTypes. Subsequently, it will check for each candidate if the value would valid. If there are multiple matches, the config value for preferred types is consulted to break the ties. If none of the DataTypes are in the preferred types list, a somewhat random DataType will be picked as the most optimal result.

has_type (*name*)

Check if the datatype with requested name exists

Parameters **name** (*str*) – the name of the requested datatype

Returns flag indicating if the datatype exists

Return type *bool*

static isdatatype (*item*)

Check if item is a valid datatype for the fastr system.

Parameters **item** – item to check

Returns flag indicating if the item is a fastr datatype

Return type *bool*

match_types (**args*, ***kwargs*)

Find the match between a list of DataTypes/TypeGroups, see resolve-datatype for details

Parameters

- **args** – A list of DataType/TypeGroup objects to match
- **kwargs** – A ‘preferred’ keyword argument can be used to indicate a list of DataTypes to prefer in case of ties (first has precedence over later in list)

Returns The best DataType match, or None if no match is possible.

Raises *FastrTypeError* – if not all args are subclasses of BaseDataType

match_types_any (**args*)

Find the match between a list of DataTypes/TypeGroups, see resolve-datatype for details

Parameters **args** – A list of DataType/TypeGroup objects to match

Returns A set with all DataTypes that match.

Return type `set`

Raises ***FastTypeError*** – if not all args are subclasses of BaseDataType

plugin_class

The PluginClass of the items of the BasePluginManager

poll_datatype (*filename*)

Poll an xml file to see if there is a definition of a datatype in it.

Parameters **filename** (*str*) – path of the file to poll

Returns tuple with (id, version, basetype) if a datatype is found or (None, None, None) if no datatype is found

populate ()

Populate Manager. After scanning for DataTypes, create the AnyType and set the preferred types

preferred_types

class `fastr.datatypes.Deferred` (*value=None, format_=None*)

Bases: *`fastr.datatypes.DataType`*

__abstractmethods__ = `frozenset()`

__getstate__ ()

__init__ (*value=None, format_=None*)

The Deferred constructor.

Parameters

- **value** – value to assign to the new DataType object
- **format** – This is ignore but here for compatibility

Returns new Deferred object

__module__ = `'fastr.datatypes'`

__repr__ ()

Returns string representation of the BaseDataType

Returns string represenation

Return type `str`

__setstate__ (*state*)

checksum ()

Generate a checksum for the value of this DataType

Returns the checksum of the value

Return type `str`

job

classmethod **lookup** (*value*)

Look up the deferred target and return that object

Param *value*

Returns The value the deferred points to

Return type *`DataType`*

Raises

- *FastrKeyError* – if the deferred is not available (yet)
- *FastrValueError* – if the value is not a valid deferred url

parsed_value

The value of object instantiation of this DataType.

provenance**target**

Target object for this deferred.

Raises

- *FastrKeyError* – if the deferred is not available (yet)
- *FastrValueError* – if the value is not a valid deferred url

value

The value of object instantiation of this DataType.

class `fastr.datatypes.EnumType (value=None, format_=None)`

Bases: `fastr.datatypes.DataType`

The EnumType is the base for DataTypes that can have a value which is an option from a predefined set of possibilities (similar to an enum type in many programming languages).

`__abstractmethods__ = frozenset ()`

`__init__ (value=None, format_=None)`

The EnumType constructor.

Parameters

- **value** – value to assign to the new EnumType object
- **format** – the format used for the ValueType

Returns new EnumType object

Raises *FastrDataTypeNotInstantiableError* – if not subclassed

`__module__ = 'fastr.datatypes'`

`__reduce_ex__ (*args, **kwargs)`
helper for pickle

`description = 'EnumType (EnumType) is a enumerate type with options:\n\nEnumType can`

`options = frozenset ()`

`version = <Version: 1.0>`
Enums always have version 1.0

class `fastr.datatypes.TypeGroup (value=None)`

Bases: `fastr.datatypes.BaseDataType`

The TypeGroup is a special DataType that does not hold a value of its own but is used to group a number of DataTypes. For example ITK has a list of supported file formats that all tools build on ITK support. A group can be used to conveniently specify this in multiple Tools that use the same set DataTypes.

`__abstractmethods__ = frozenset ({'_members'})`

`__init__ (value=None)`

Dummy constructor. TypeGroups are not instantiable and cannot hold a value of its own.

Raises *FastrDataTypeNotInstantiableError* – if called

__module__ = 'fastr.datatypes'

static **__new__** (*cls, value=None, format_=None*)

Instantiate a TypeGroup. This will for match the value to the best matching type and instantiate that. Not that the returned object will not be of type TypeGroup but one of the TypeGroup members.

classmethod **isinstance** (*value*)

Indicate whether value is an instance for this DataType.

Returns the flag indicating the value is of this DataType

Return type *bool*

members

A descriptor that can act like a property for a class.

preference

A descriptor that can act like a property for a class.

class *fastr.datatypes.URLType* (*value=None, format_=None*)

Bases: *fastr.datatypes.DataType*

The URLType is the base for DataTypes that point to a resource somewhere else (typically a filesystem). The true value is actually the resource referenced by the value in this object.

__abstractmethods__ = **frozenset** ()

__eq__ (*other*)

Test the equality of two DataType objects

Parameters *other* (*URLType*) – the object to compare against

Returns flag indicating equality

Return type *bool*

__hash__ = **None**

__init__ (*value=None, format_=None*)

The URLType constructor

Parameters

- **value** – value to assign to the new URLType
- **format** – the format used for the ValueType

Returns new URLType object

__module__ = 'fastr.datatypes'

checksum ()

Return the checksum of this URL type

Returns checksum string

Return type *str*

classmethod **content** (*inval, outval=None*)

Give the contents of a URLType, this is generally useful for filetypes that consists of multiple files (e.g. AnalyzeImageFile, DICOM). The value will indicate the main file, and the contents function can determine all files that form a single data value.

Parameters

- **inval** – a value to figure out contents for this type
- **outval** – the place where the copy should point to

Returns a list of all files part of the value (e.g. header and data file)

Return type `list`

parsed_value

The parsed value of object instantiation of this DataType.

valid

A boolean flag that indicates weather or not the value assigned to this DataType is valid. This property is generally overwritten by implementation of specific DataTypes.

class `fastr.datatypes.ValueType` (*value=None, format_=None*)

Bases: `fastr.datatypes.DataType`

The ValueType is the base for DataTypes that hold simple values (not an EnumType and not a file/URL). The values is generally represented by a string.

`__abstractmethods__ = frozenset()`

`__init__` (*value=None, format_=None*)

The ValueType constructor

Parameters

- **value** – value to assign to the new ValueType
- **format** – the format used for the ValueType

Returns new ValueType object

`__module__ = 'fastr.datatypes'`

`fastr.datatypes.fastr_isinstance` (*obj, datatype*)

Check if an object is of a specific datatype.

Parameters

- **obj** – Object to inspect
- **datatype** (*tuple, BaseDataType*) – The datatype(s) to check

Returns flag indicating object is of datatype

Return type `bool`

execution Package

execution Package

This package contains all modules related directly to the execution

basenoderun Module

class `fastr.execution.basenoderun.BaseNodeRun`

Bases: `fastr.abc.updateable.Updateable`, `fastr.abc.serializable.Serializable`

`NODE_RUN_MAP = {'AdvancedFlowNode': <class 'fastr.execution.flownoderun.AdvancedFlowNode'>}`

`NODE_RUN_TYPES = {'AdvancedFlowNodeRun': <class 'fastr.execution.flownoderun.AdvancedFlowNodeRun'>}`

```
__abstractmethods__ = frozenset({'_update'})

classmethod __init_subclass__ (**kwargs)
    Register nodes in class for easy location

__module__ = 'fastr.execution.basenoderun'
```

environmentmodules Module

This module contains a class to interact with EnvironmentModules

```
class fastr.execution.environmentmodules.EnvironmentModules (protected=None)
    Bases: object
```

This class can control the module environments in python. It can list, load and unload environmentmodules. These modules are then used if subprocess is

called from python.

```
__dict__ = mappingproxy({'__module__': 'fastr.execution.environmentmodules', '__doc__'
```

```
__init__ (protected=None)
```

Create the environmentmodules control object

Parameters `protected` (*list*) – list of modules that should never be unloaded

Returns newly created EnvironmentModules

```
__module__ = 'fastr.execution.environmentmodules'
```

```
__repr__ ()
```

Return repr(self).

```
__weakref__
```

list of weak references to the object (if defined)

```
avail (namestart=None)
```

Print available modules in same way as commandline version

Parameters `namestart` – filter on modules that start with namestart

```
avail_modules
```

List of available modules

```
clear ()
```

Unload all modules (except the protected modules as they cannot be unloaded). This should result in a clean environment.

```
isloaded (module)
```

Check if a specific module is loaded

Parameters `module` – module to check

Returns flag indicating the module is loaded

```
load (module)
```

Load specified module

Parameters `module` – module to load

```
loaded_modules
```

List of currently loaded modules

reload (*module*)

Reload specified module

Parameters **module** – module to reload

swap (*module1*, *module2*)

Swap one module for another one

Parameters

- **module1** – module to unload
- **module2** – module to load

sync ()

Sync the object with the underlying environment. Re-checks the available and loaded modules

static tostring_modvalue (*value*)

Turn a representation of a module into a string representation

Parameters **value** – module representation (either str or tuple)

Returns string representation

static totuple_modvalue (*value*)

Turn a representation of a module into a tuple representation

Parameters **value** – module representation (either str or tuple)

Returns tuple representation (name, version, default)

unload (*module*)

Unload specified module

Parameters **module** – module to unload

class `fastr.execution.environmentmodules.ModuleSystem`

Bases: `enum.Enum`

An enumeration.

`__module__` = `'fastr.execution.environmentmodules'`

`envmod` = `'enviromentmodules'`

`lmod` = `'Lmod'`

executionscript Module

The executionscript is the script that wraps around a tool executable. It takes a job, builds the command, executes the command (while profiling it) and collects the results.

`fastr.execution.executionscript.execute_job` (*job*)

Execute a Job and save the result to disk

Parameters **job** – the job to execute

`fastr.execution.executionscript.main` (*joblist=None*)

This is the main code. Wrapped inside a function to avoid the variables being seen as globals and to shut up pylint. Also if the joblist argument is given it can run any given job, otherwise it takes the first command line argument.

flownoderun Module

class `fastr.execution.flownoderun.FlowNodeRun` (*node, parent*)

Bases: `fastr.execution.noderun.NodeRun`

A Flow NodeRun is a special subclass of Nodes in which the amount of samples can vary per Output. This allows non-default data flows.

`__abstractmethods__ = frozenset()`

`__module__ = 'fastr.execution.flownoderun'`

blocking

A FlowNodeRun is (for the moment) always considered blocking.

Returns True

dimnames

Names of the dimensions in the NodeRun output. These will be reflected in the SampleIdList of this NodeRun.

outputsize

Size of the outputs in this NodeRun

set_result (*job, failed_annotation*)

Incorporate result of a job into the FlowNodeRun.

Parameters *job* (*Type*) – job of which the result to store

class `fastr.execution.flownoderun.AdvancedFlowNodeRun` (*node, parent*)

Bases: `fastr.execution.flownoderun.FlowNodeRun`

`__abstractmethods__ = frozenset()`

`__module__ = 'fastr.execution.flownoderun'`

execute ()

Execute the node and create the jobs that need to run

Returns list of jobs to run

Return type list of *Jobs*

set_result (*job, failed_annotation*)

Incorporate result of a job into the FlowNodeRun.

Parameters *job* (*Type*) – job of which the result to store

inputoutputrun Module

Classes for arranging the input and output for nodes.

Exported classes:

Input – An input for a node (holding datatype). Output – The output of a node (holding datatype and value). ConstantOutput – The output of a node (holding datatype and value).

Warning: Don't mess with the Link, Input and Output internals from other places. There will be a huge chances of breaking the network functionality!

```
class fastr.execution.inputoutputrun.AdvancedFlowOutputRun (node_run, template)
    Bases: fastr.execution.inputoutputrun.OutputRun
```

```
    __abstractmethods__ = frozenset ()
```

```
    __module__ = 'fastr.execution.inputoutputrun'
```

```
class fastr.execution.inputoutputrun.BaseInputRun (node_run, template)
```

```
    Bases: fastr.core.samples.HasSamples, fastr.planning.inputoutput.BaseInput
```

Base class for all inputs runs.

```
    __abstractmethods__ = frozenset ({'__getitem__', 'dimensions', '_update', 'itersubinput'.
```

```
    __init__ (node_run, template)
```

Instantiate a BaseInput

Parameters

- **node** – the parent node the input/output belongs to.
- **description** – the *ParameterDescription* describing the input/output.

Returns the created BaseInput

Raises

- *FastrTypeError* – if description is not of class *ParameterDescription*
- *FastrDataTypeNotAvailableError* – if the *DataType* requested cannot be found in the *fastr.types*

```
    __module__ = 'fastr.execution.inputoutputrun'
```

```
    itersubinputs ()
```

Iterator over the SubInputs

Returns iterator

example:

```
>>> for subinput in input_a.itersubinputs():
    print subinput
```

```
class fastr.execution.inputoutputrun.InputRun (node_run, template)
```

```
    Bases: fastr.execution.inputoutputrun.BaseInputRun
```

Class representing an input of a node. Such an input will be connected to the output of another node or the output of an constant node to provide the input value.

```
    __abstractmethods__ = frozenset ()
```

```
    __getitem__ (key)
```

Retrieve an item from this Input.

Parameters **key** (str, *SampleId* or tuple) – the key of the requested item, can be a key str, sample index tuple or a *SampleId*

Returns the return value depends on the requested key. If the key was an int the corresponding *SubInput* will be returned. If the key was a *SampleId* or sample index tuple, the corresponding *SampleItem* will be returned.

Return type *SampleItem* or *SubInput*

Raises

- *FastrTypeError* – if key is not of a valid type

- ***FastrKeyError*** – if the key is not found

__getstate__ ()

Retrieve the state of the Input

Returns the state of the object

Rtype dict

__init__ (*node_run*, *template*)

Instantiate an input.

Parameters **template** – the Input that the InputRun is based on

__module__ = 'fastr.execution.inputoutputrun'

__setstate__ (*state*)

Set the state of the Input by the given state.

Parameters **state** (*dict*) – The state to populate the object with

Returns None

__str__ ()

Get a string version for the Input

Returns the string version

Return type str

cardinality (*key=None*, *job_data=None*)

Cardinality for an Input is the sum the cardinalities of the SubInputs, unless defined otherwise.

Parameters **key** (tuple of int or SampleId) – key for a specific sample, can be sample index or id

Returns the cardinality

Return type int, sympy.Symbol, or None

datatype

The datatype of this Input

dimensions

The size of the sample collections that can accessed via this Input.

fullid

The full defining ID for the Input

get_sourced_nodes ()

Get a list of all *Nodes* connected as sources to this Input

Returns list of all connected *Nodes*

Return type list

get_sourced_outputs ()

Get a list of all *Outputs* connected as sources to this Input

Returns tuple of all connected *Outputs*

Return type tuple

index (*value*)

Find index of a SubInput

Parameters **value** (*SubInput*) – the *SubInput* to find the index of

Returns key

Return type int, str

input_group

The id of the InputGroup this Input belongs to.

insert (*index*)

Insert a new SubInput at index in the sources list

Parameters **key** (*int*) – positive integer for position in _source list to insert to

Returns newly inserted *SubInput*

Return type *SubInput*

itersubinputs ()

Iterate over the *SubInputs* in this Input.

Returns iterator yielding *SubInput*

example:

```
>>> for subinput in input_a.itersubinputs():
      print subinput
```

remove (*value*)

Remove a SubInput from the SubInputs list.

Parameters **value** (*SubInput*) – the *SubInput* to removed from this Input

source

The mapping of *SubInputs* that are connected and have more than 0 elements.

class fastr.execution.inputoutputrun.**MacroOutputRun** (*node_run, template*)

Bases: *fastr.execution.inputoutputrun.OutputRun*

__abstractmethods__ = frozenset ()

__module__ = 'fastr.execution.inputoutputrun'

dimensions

The dimensions has to be implemented by any subclass. It has to provide a tuple of Dimensions.

Returns dimensions

Return type tuple

class fastr.execution.inputoutputrun.**OutputRun** (*node_run, template*)

Bases: *fastr.planning.inputoutput.BaseOutput*, *fastr.core.samples.ContainsSamples*

Class representing an output of a node. It holds the output values of the tool ran. Output fields can be connected to inputs of other nodes.

__abstractmethods__ = frozenset ()

__getitem__ (*key*)

Retrieve an item from this Output. The returned value depends on what type of key used:

- Retrieving data using index tuple: [index_tuple]
- Retrieving data sample_id str: [SampleId]
- Retrieving a list of data using SampleId list: [sample_id1, ..., sample_idN]
- Retrieving a *SubOutput* using an int or slice: [n] or [n:m]

Parameters **key** (int, slice, `SampleId` or tuple) – the key of the requested item, can be a number, slice, sample index tuple or a `SampleId`

Returns the return value depends on the requested key. If the key was an int or slice the corresponding `SubOutput` will be returned (and created if needed). If the key was a `SampleId` or sample index tuple, the corresponding `SampleItem` will be returned. If the key was a list of `SampleId` a tuple of `SampleItem` will be returned.

Return type `SubInput` or `SampleItem` or list of `SampleItem`

Raises

- `FastrTypeError` – if key is not of a valid type
- `FastrKeyError` – if the parent Node has not been executed

`__getstate__()`

Retrieve the state of the Output

Returns the state of the object

Rtype dict

`__init__(node_run, template)`

Instantiate an Output

Parameters

- **node** – the parent node the output belongs to.
- **description** – the `ParameterDescription` describing the output.

Returns created Output

Raises

- `FastrTypeError` – if description is not of class `ParameterDescription`
- `FastrDataTypeNotAvailableError` – if the `DataType` requested cannot be found in the `fastr.types`

`__module__ = 'fastr.execution.inputoutputrun'`

`__setitem__(key, value)`

Store an item in the Output

Parameters

- **key** (tuple of int or `SampleId`) – key of the value to store
- **value** – the value to store

Returns None

Raises `FastrTypeError` – if key is not of correct type

`__setstate__(state)`

Set the state of the Output by the given state.

Parameters **state** (dict) – The state to populate the object with

Returns None

`__str__()`

Get a string version for the Output

Returns the string version

Return type `str`

automatic

Flag indicating that the Output is generated automatically without being specified on the command line

cardinality (*key=None, job_data=None*)

Cardinality of this Output, may depend on the inputs of the parent Node.

Parameters **key** (tuple of int or `SampleId`) – key for a specific sample, can be sample index or id

Returns the cardinality

Return type `int`, `sympy.Symbol`, or `None`

Raises

- **`FastrCardinalityError`** – if cardinality references an invalid `Input`
- **`FastrTypeError`** – if the referenced cardinality values type cannot be case to int
- **`FastrValueError`** – if the referenced cardinality value cannot be case to int

datatype

The datatype of this Output

fullid

The full defining ID for the Output

iterconvergingindices (*collapse_dims*)

Iterate over all data, but collapse certain dimension to create lists of data.

Parameters **collapse_dims** (*iterable of int*) – dimension to collapse

Returns iterator `SampleIndex` (possibly containing slices)

listeners

The list of `Links` connected to this Output.

preferred_types

The list of preferred `DataTypes` for this Output.

resulting_datatype

The `DataType` that will the results of this Output will have.

samples

The `SampleCollection` of the samples in this Output. None if the `NodeRun` has not yet been executed. Otherwise a `SampleCollection`.

valid

Check if the output is valid, i.e. has a valid cardinality

class `fastr.execution.inputoutputrun.SourceOutputRun` (*node_run, template*)

Bases: `fastr.execution.inputoutputrun.OutputRun`

Output for a `SourceNodeRun`, this type of Output determines the cardinality in a different way than a normal `NodeRun`.

__abstractmethods__ = `frozenset()`

__getitem__ (*item*)

Retrieve an item from this Output. The returned value depends on what type of key used:

- Retrieving data using index tuple: `[index_tuple]`
- Retrieving data sample_id str: `[SampleId]`

- Retrieving a list of data using SampleId list: [sample_id1, ..., sample_idN]
- Retrieving a *SubOutput* using an int or slice: [n] or [n:m]

Parameters **key** (int, slice, SampleId or tuple) – the key of the requested item, can be a number, slice, sample index tuple or a SampleId

Returns the return value depends on the requested key. If the key was an int or slice the corresponding *SubOutput* will be returned (and created if needed). If the key was a SampleId or sample index tuple, the corresponding SampleItem will be returned. If the key was a list of SampleId a tuple of SampleItem will be returned.

Return type *SubInput* or SampleItem or list of SampleItem

Raises

- *FastrTypeError* – if key is not of a valid type
- *FastrKeyError* – if the parent NodeRun has not been executed

__init__ (node_run, template)

Instantiate a FlowOutput

Parameters

- **node** – the parent node the output belongs to.
- **description** – the ParameterDescription describing the output.

Returns created FlowOutput

Raises

- *FastrTypeError* – if description is not of class ParameterDescription
- *FastrDataTypeNotAvailableError* – if the DataType requested cannot be found in the fastr.types

__module__ = 'fastr.execution.inputoutputrun'

__setitem__ (key, value)

Store an item in the Output

Parameters

- **key** (tuple of int or SampleId) – key of the value to store
- **value** – the value to store

Returns None

Raises *FastrTypeError* – if key is not of correct type

cardinality (key=None, job_data=None)

Cardinality of this SourceOutput, may depend on the inputs of the parent NodeRun.

Parameters **key** (tuple of int or SampleId) – key for a specific sample, can be sample index or id

Returns the cardinality

Return type int, sympy.Symbol, or None

dimensions

The dimensions of this SourceOutputRun

linearized

A linearized version of the sample data, this is lazily cached linearized version of the underlying SampleCollection.

ndims

The number of dimensions in this SourceOutput

size

The sample size of the SourceOutput

class `fastr.execution.inputoutputrun.SubInputRun(input_)`

Bases: `fastr.execution.inputoutputrun.BaseInputRun`

This class is used by `Input` to allow for multiple links to an `Input`. The SubInput class can hold only a single Link to a (Sub)Output, but behaves very similar to an `Input` otherwise.

__abstractmethods__ = `frozenset()`

__getitem__(*key*)

Retrieve an item from this SubInput.

Parameters *key* (int, SampleId or SampleIndex) – the key of the requested item, can be a number, sample index tuple or a SampleId

Returns the return value depends on the requested key. If the key was an int the corresponding `SubInput` will be returned. If the key was a SampleId or sample index tuple, the corresponding SampleItem will be returned.

Return type SampleItem or `SubInput`

Raises `FastrTypeError` – if key is not of a valid type

Note: As a SubInput has only one SubInput, only requesting int key 0 or -1 is allowed, and it will return self

__getstate__()

Retrieve the state of the SubInput

Returns the state of the object

Rtype dict

__init__(*input_*)

Instantiate an SubInput.

Parameters *input* (`Input`) – the parent of this SubInput.

Returns the created SubInput

__module__ = `'fastr.execution.inputoutputrun'`

__setstate__(*state*)

Set the state of the SubInput by the given state.

Parameters *state* (*dict*) – The state to populate the object with

Returns None

__str__()

Get a string version for the SubInput

Returns the string version

Return type `str`

cardinality (*key=None, job_data=None*)

Get the cardinality for this SubInput. The cardinality for a SubInputs is defined by the incoming link.

Parameters **key** (*SampleIndex* or *SampleId*) – key for a specific sample, can be sample index or id

Returns the cardinality

Return type *int*, *sympy.Symbol*, or *None*

description

The description object of this input/output

dimensions

The sample size of the SubInput

fullid

The full defining ID for the SubInput

get_sourced_nodes ()

Get a list of all *Nodes* connected as sources to this SubInput

Returns list of all connected *Nodes*

Return type *list*

get_sourced_outputs ()

Get a list of all *Outputs* connected as sources to this SubInput

Returns list of all connected *Outputs*

Return type *list*

input_group

The id of the InputGroup this SubInputs parent belongs to.

iteritems ()

Iterate over the *SampleItems* that are in the SubInput.

Returns iterator yielding *SampleItem* objects

itersubinputs ()

Iterate over SubInputs (for a SubInput it will yield self and stop iterating after that)

Returns iterator yielding *SubInput*

example:

```
>>> for subinput in input_a.itersubinputs():
    print subinput
```

node

The Node to which this SubInputs parent belongs

source

A list with the source *Link*. The list is to be compatible with *Input*

source_output

The *Output* linked to this SubInput

class *fastr.execution.inputoutputrun.SubOutputRun* (*output, index*)

Bases: *fastr.execution.inputoutputrun.OutputRun*

The SubOutput is an Output that represents a slice of another Output.

__abstractmethods__ = *frozenset* ()

`__getitem__` (*key*)

Retrieve an item from this SubOutput. The returned value depends on what type of key used:

- Retrieving data using index tuple: [index_tuple]
- Retrieving data sample_id str: [SampleId]
- Retrieving a list of data using SampleId list: [sample_id1, ..., sample_idN]
- Retrieving a *SubOutput* using an int or slice: [n] or [n:m]

Parameters *key* (int, slice, SampleId or tuple) – the key of the requested item, can be a number, slice, sample index tuple or a SampleId

Returns the return value depends on the requested key. If the key was an int or slice the corresponding *SubOutput* will be returned (and created if needed). If the key was a SampleId or sample index tuple, the corresponding SampleItem will be returned. If the key was a list of SampleId a tuple of SampleItem will be returned.

Return type *SubInput* or SampleItem or list of SampleItem

Raises *FastrTypeError* – if key is not of a valid type

`__getstate__` ()

Retrieve the state of the SubOutput

Returns the state of the object

Rtype dict

`__init__` (*output, index*)

Instantiate a SubOutput

Parameters

- **output** – the parent output the suboutput slices.
- **index** (*int* or *slice*) – the way to slice the parent output

Returns created SubOutput

Raises

- *FastrTypeError* – if the output argument is not an instance of *Output*
- *FastrTypeError* – if the index argument is not an int or slice

`__len__` ()

Return the length of the Output.

Note: In a SubOutput this is always 1.

`__module__` = 'fastr.execution.inputoutputrun'

`__setitem__` (*key, value*)

A function blocking the assignment operator. Values cannot be assigned to a SubOutput.

Raises *FastrNotImplementedError* – if called

`__setstate__` (*state*)

Set the state of the SubOutput by the given state.

Parameters *state* (*dict*) – The state to populate the object with

Returns None

__str__ ()

Get a string version for the SubOutput

Returns the string version

Return type `str`

cardinality (*key=None, job_data=None*)

Cardinality of this SubOutput depends on the parent Output and `self.index`

Parameters **key** (tuple of int or `SampleId`) – key for a specific sample, can be sample index or id

Returns the cardinality

Return type `int`, `sympy.Symbol`, or `None`

Raises

- ***FastrCardinalityError*** – if cardinality references an invalid *Input*
- ***FastrTypeError*** – if the referenced cardinality values type cannot be case to int
- ***FastrValueError*** – if the referenced cardinality value cannot be case to int

datatype

The datatype of this SubOutput

fullid

The full defining ID for the SubOutput

indexrep

Simple representation of the index.

listeners

The list of *Links* connected to this Output.

node

The NodeRun to which this SubOutput belongs

preferred_types

The list of preferred `DataTypes` for this SubOutput.

resulting_datatype

The `DataType` that will the results of this SubOutput will have.

samples

The `SampleCollection` for this SubOutput

job Module

This module contains the Job class and some related classes.

class `fastr.execution.job.InlineJob` (**args, **kwargs*)

Bases: `fastr.execution.job.Job`

Job that does not actually need to run but is used for consistency in data processing and logging.

__init__ (**args, **kwargs*)

Create a job

Parameters

- **node** (*Node*) – the node the job is based on
- **sample_id** – the id of the sample
- **sample_index** – the index of the sample
- **input_arguments** – the argument list
- **output_arguments** – the argument list
- **hold_jobs** – the jobs on which this jobs depend
- **preferred_types** – The list of preferred types to use

Returns

`__module__ = 'fastr.execution.job'`

`collect_provenance()`

Collect the provenance for this job

`get_result()`

Get the result of the job if it is available. Load the output file if found and check if the job matches the current object. If so, load and return the result.

Returns Job after execution or None if not available

Return type Job | None

```
class fastr.execution.job.Job(node, sample_id, sample_index, input_arguments, out-
                             put_arguments, hold_jobs=None, preferred_types=None)
```

Bases: `fastr.abc.serializable.Serializable`

Class describing a job.

Arguments: `tool_name` - the name of the tool (str) `tool_version` - the version of the tool (Version) `argument` - the arguments used when calling the tool (list) `tmpdir` - temporary directory to use to store output data `hold_jobs` - list of jobs that need to finished before this job can run (list)

`COMMAND_DUMP = '__fastr_command__.pickle.gz'`

`INFO_DUMP = '__fastr_extra_job_info__.json'`

`PROV_DUMP = '__fastr_prov__.json'`

`RESULT_DUMP = '__fastr_result__.pickle.gz'`

`STDERR_DUMP = '__fastr_stderr__.txt'`

`STDOUT_DUMP = '__fastr_stdout__.txt'`

`__getstate__()`

Get the state of the job

Returns job state

Return type dict

```
__init__(node, sample_id, sample_index, input_arguments, output_arguments, hold_jobs=None, pre-
        ferred_types=None)
```

Create a job

Parameters

- **node** (*Node*) – the node the job is based on
- **sample_id** (*SampleId*) – the id of the sample
- **sample_index** (*SampleIndex*) – the index of the sample

- **input_arguments** (`Dict[str, SampleIndex]`) – the argument list
- **output_arguments** (`Dict[str, Dict[~KT, ~VT]]`) – the argument list
- **hold_jobs** (`Optional[List[str]]`) – the jobs on which this jobs depend
- **preferred_types** (`Optional[List[~T]]`) – The list of preferred types to use

Returns

__module__ = `'fastr.execution.job'`

__repr__ ()

String representation of the Job

__setstate__ (*state*)

Set the state of the job

Parameters *state* (*dict*) –

static cast_to_type (*value*, *datatypes*)

Try to cast value to one of the given datatypes. Will try all the datatypes in order.

Parameters *datatypes* (*tuple*) – Possible datatypes to cast to

Return type *DataType*

Returns casted value

clean ()

collect_provenance ()

Collect the provenance for this job

commandfile

The path of the command pickle

commandurl

The url of the command pickle

create_payload ()

Create the payload for this object based on all the input/output arguments

Returns the payload

Return type *dict*

ensure_tmp_dir ()

execute ()

Execute this job

Returns The result of the execution

Return type *InterFaceResult*

extrainfofile

The path where the extra job info document is saved

extrainfourl

The url where the extra job info document is saved

classmethod fill_output_argument (*output_spec*, *cardinality*, *desired_type*, *requested*, *tm-purl*)

This is an abstract class method. The method should take the `argument_dict` generated from calling `self.get_argument_dict()` and turn it into a list of commandline arguments that represent this Input/Output.

Parameters

- **cardinality** (*int*) – the cardinality for this output (can be non for automatic outputs)
- **desired_type** (*DataType*) – the desired datatype for this output
- **requested** (*bool*) – flag to indicate that the output is requested by Fastr

Returns the values for this output

Return type *list*

fullid

The full id of the job

get_deferred (*output_id, cardinality_nr, sample_id=None*)

Get a deferred pointing to a specific output value in the Job

Parameters

- **output_id** (*str*) – the output to select from
- **cardinality_nr** (*int*) – the index of the cardinality
- **sample_id** (*str*) – the sample id to select (optional)

Returns The deferred

get_output_datatype (*output_id*)

Get the datatype for a specific output

Parameters **output_id** (*str*) – the id of the output to get the datatype for

Returns the requested datatype

Return type *tuple*

get_result ()

Get the result of the job if it is available. Load the output file if found and check if the job matches the current object. If so, load and return the result.

Returns Job after execution or None if not available

Return type Job | None

classmethod get_value (*value*)

Get a value

Parameters

- **value** – the url of the value
- **datatype** – datatype of the value

Returns the retrieved value

hash_inputs ()

Create hashes for all input values and store them in the info store

hash_results ()

Create hashes of all output values and store them in the info store

id

The id of this job

logfile

The path of the result pickle

logurl

The url of the result pickle

provfile

The path where the prov document is saved

provurl

The url where the prov document is saved

resources

The compute resources required for this job

status

The status of the job

stderrfile

The path where the stderr text is saved

stderrurl

The url where the stderr text is saved

stdoutfile

The path where the stdout text is saved

stdouturl

The url where the stdout text is saved

tmpurl

The URL of the tmpdir to use

tool**classmethod translate_argument** (*value*)

Translate an argument from a URL to an actual path.

Parameters

- **value** – value to translate
- **datatype** – the datatype of the value

Returns the translated value

static translate_output_results (*value*, *datatypes*, *mountpoint=None*)

Translate the results for on Output

Parameters

- **value** – the results value for the output
- **datatypes** (*tuple*) – tuple of possible datatypes for the output
- **preferred_type** – the preferred datatype of the output

Returns the update value for the result

translate_results (*result*)

Translate the results of an interface (using paths etc) to the proper form using URI's instead.

Parameters **result** (*dict*) – the result data of an interface

Returns the translated result

Return type *dict*

validate_results (*payload*)

Validate the results of the Job

Returns flag indicating the results are complete and valid

```
    write()
```

class `fastr.execution.job.JobCleanupLevel`
Bases: `enum.Enum`

The cleanup level for Jobs that are finished.

```
    __module__ = 'fastr.execution.job'
    all = 'all'
    no_cleanup = 'no_cleanup'
    non_failed = 'non_failed'
```

class `fastr.execution.job.JobState`(`_, stage, error`)
Bases: `enum.Enum`

The possible states a Job can be in. An overview of the states and the advised transitions are depicted in the following figure:

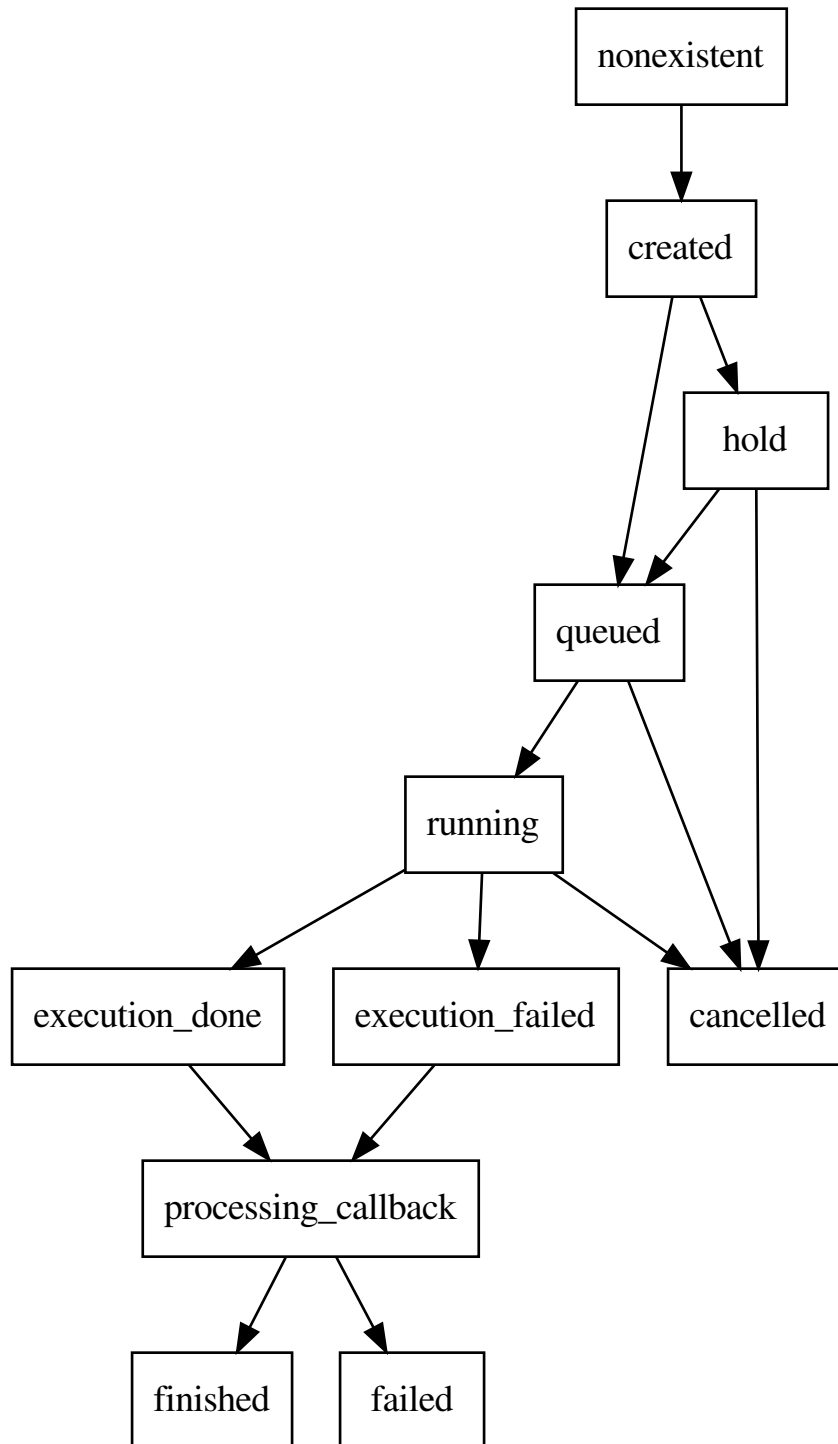

`__init__` (_, stage, error)

Initialize self. See help(type(self)) for accurate signature.

```
__module__ = 'fastr.execution.job'
cancelled = ('cancelled', 'done', True)
created = ('created', 'idle', False)
done
execution_done = ('execution_done', 'in_progress', False)
execution_failed = ('execution_failed', 'in_progress', True)
failed = ('failed', 'done', True)
finished = ('finished', 'done', False)
hold = ('hold', 'idle', False)
idle
in_progress
nonexistent = ('nonexistent', 'idle', False)
processing_callback = ('processing_callback', 'in_progress', False)
queued = ('queued', 'idle', False)
running = ('running', 'in_progress', False)
class fastr.execution.job.SinkJob(node, sample_id, sample_index, input_arguments, out-
                                put_arguments, hold_jobs=None, substitutions=None, pre-
                                ferred_types=None)
Bases: fastr.execution.job.Job
Special SinkJob for the Sink
__init__(node, sample_id, sample_index, input_arguments, output_arguments, hold_jobs=None, sub-
        stitutions=None, preferred_types=None)
    Create a job
```

Parameters

- **node** ([Node](#)) – the node the job is based on
- **sample_id** – the id of the sample
- **sample_index** – the index of the sample
- **input_arguments** – the argument list
- **output_arguments** – the argument list
- **hold_jobs** – the jobs on which this jobs depend
- **preferred_types** – The list of preferred types to use

Returns

```
__module__ = 'fastr.execution.job'
__repr__()
    String representation for the SinkJob
create_payload()
    Create the payload for this object based on all the input/output arguments
Returns the payload
```

Return type `dict`

get_result ()

Get the result of the job if it is available. Load the output file if found and check if the job matches the current object. If so, load and return the result.

Returns Job after execution

hash_inputs ()

Create hashes for all input values and store them in the info store

id

The id of this job

substitute (*value*, *datatype=None*)

Substitute the special fields that can be used in a SinkJob.

Parameters

- **value** (*str*) – the value to substitute fields in
- **datatype** (*BaseDataType*) – the datatype for the value

Returns string with substitutions performed

Return type `str`

tmpurl

The URL of the tmpdir to use

validate_results (*payload*)

Validate the results of the SinkJob

Returns flag indicating the results are complete and valid

class `fastr.execution.job.SourceJob` (*node*, *sample_id*, *sample_index*, *input_arguments*,
output_arguments, *hold_jobs=None*, *preferred_types=None*)

Bases: `fastr.execution.job.Job`

Special SourceJob for the Source

__module__ = `'fastr.execution.job'`

__repr__ ()

String representation for the SourceJob

collect_provenance ()

Collect the provenance for this job

get_output_datatype (*output_id*)

Get the datatype for a specific output

Parameters **output_id** (*str*) – the id of the output to get the datatype for

Returns the requested datatype

Return type `BaseDataType`

hash_inputs ()

Create hashes for all input values and store them in the info store

validate_results (*payload*)

Validate the results of the Job

Returns flag indicating the results are complete and valid

linkrun Module

The link module contain the Link class. This class represents the links in a network. These links lead from an output (BaseOutput) to an input (BaseInput) and indicate the desired data flow. Links are smart objects, in the sense that when you set their start or end point, they register themselves with the Input and Output. They do all the book keeping, so as long as you only set the source and target of the Link, the link should be valid.

Warning: Don't mess with the Link, Input and Output internals from other places. There will be a huge chances of breaking the network functionality!

class `fastr.execution.linkrun.LinkRun(link, parent=None)`

Bases: `fastr.abc.updateable.Updateable`, `fastr.abc.serializable.Serializable`

Class for linking outputs (*BaseOutput*) to inputs (*BaseInput*)

Examples:

```
>>> import fastr
>>> network = fastr.Network()
>>> link1 = network.create_link( n1.ouputs['out1'], n2.inputs['in2'] )

link2 = Link()
link2.source = n1.ouputs['out1']
link2.target = n2.inputs['in2']
```

`__abstractmethods__` = `frozenset()`

`__dataschemafile__` = `'Link.schema.json'`

`__eq__` (*other*)

Test for equality between two Links

Parameters *other* (*LinkRun*) – object to test against

Returns True for equality, False otherwise

Return type `bool`

`__getitem__` (*index*)

Get a an item for this Link. The item will be retrieved from the connected output, but a diverging or converging flow can change the number of samples/cardinality.

Parameters *index* (*SampleIndex*) – index of the item to retrieve

Returns the requested item

Return type `SampleItem`

Raises *FastrIndexError* – if the index length does not match the number dimensions in the source data (after collapsing/expanding)

`__getstate__` ()

Retrieve the state of the Link

Returns the state of the object

Rtype `dict`

`__hash__` = `None`

`__init__` (*link*, *parent=None*)

Create a new Link in a Network.

Parameters

- **link** (*Link*) – the base link
- **parent** (*Network* or *None*) – the parent network, if *None* is given the `fastr.current_network` is assumed to be the parent

Returns newly created `LinkRun`

Raises

- ***FastrValueError*** – if parent is not given and `fastr.current_network` is not set
- ***FastrValueError*** – if the source output is not in the same network as the Link
- ***FastrValueError*** – if the target input is not in the same network as the Link

`__module__` = `'fastr.execution.linkrun'`

`__repr__` ()

Get a string representation for the Link

Returns the string representation

Return type `str`

`__setstate__` (*state*)

Set the state of the Link by the given state.

Parameters **state** (*dict*) – The state to populate the object with

Returns *None*

Raises ***FastrValueError*** – if the parent network and `fastr.current_network` are not set

cardinality (*index=None*)

Cardinality for a Link is given by source Output and the collapse/expand settings

Parameters **key** (*SampleIndex*) – key for a specific sample (can be only a sample index!)

Returns the cardinality

Return type `int`, `sympy.Symbol`

Raises ***FastrIndexError*** – if the index length does not match the number of dimension in the data

collapse

The converging dimensions of this link. Collapsing changes some dimensions of sample lists into cardinality, reshaping the data.

Collapse can be set to a tuple or an `int`/`str`, in which case it will be automatically wrapped in a tuple. The `int` will be seen as indices of the dimensions to collapse. The `str` will be seen as the name of the dimensions over which to collapse.

Raises ***FastrTypeError*** – if assigning a collapse value of a wrong type

collapse_indexes

The converging dimensions of this link as integers. Dimension names are replaced with the corresponding `int`.

Collapsing changes some dimensions of sample lists into cardinality, reshaping the data

classmethod **createobj** (*state, network=None*)

Create object function for Link

Parameters

- **cls** – The class to create
- **state** – The state to use to create the Link
- **network** – the parent Network

Returns newly created Link

destroy()

The destroy function of a link removes all default references to a link. This means the references in the network, input and output connected to this link. If there is no references in other places in the code, it will destroy the link (reference count dropping to zero).

This function is called when a source for an input is set to another value and the links becomes disconnected. This makes sure there is no dangling links.

dimensions

The dimensions of the data delivered by the link. This can be different from the source dimensions because the link can make data collapse or expand.

expand

Flag indicating that the link will expand the cardinality into a new sample dimension to be created.

fullid

The full defining ID for the Input

parent

The Network to which this Link belongs.

size

The size of the data delivered by the link. This can be different from the source size because the link can make data collapse or expand.

source

The source *BaseOutput* of the Link. Setting the source will automatically register the Link with the source BaseOutput. Updating source will also make sure the Link is unregistered with the previous source.

Raises *FastrTypeError* – if assigning a non *BaseOutput*

status

target

The target *BaseInput* of the Link. Setting the target will automatically register the Link with the target BaseInput. Updating target will also make sure the Link is unregistered with the previous target.

Raises *FastrTypeError* – if assigning a non *BaseInput*

macronoderun Module

class `fastr.execution.macronoderun.MacroNodeRun` (*node, parent*)

Bases: `fastr.execution.noderun.NodeRun`

MacroNodeRun encapsulates an entire network in a single node.

__abstractmethods__ = `frozenset()`

__getstate__ ()

Retrieve the state of the MacroNodeRun

Returns the state of the object

Rtype dict

```

__init__(node, parent)
    Parameters network (Network) – network to create macronode for
__module__ = 'fastr.execution.macronoderun'
__setstate__(state)
    Set the state of the NodeRun by the given state.
    Parameters state (dict) – The state to populate the object with
    Returns None

execute()
    Execute the node and create the jobs that need to run
    Returns list of jobs to run
    Return type list of Jobs

get_output_info(output)

network_run

```

networkanalyzer Module

Module that defines the NetworkAnalyzer and holds the reference implementation.

```
class fastr.execution.networkanalyzer.DefaultNetworkAnalyzer
```

Bases: *fastr.execution.networkanalyzer.NetworkAnalyzer*

Default implementation of the NetworkAnalyzer.

```
__module__ = 'fastr.execution.networkanalyzer'
```

```
analyze_network(network, chunk)
```

Analyze a chunk of a Network. Simply process the Nodes in the chunk sequentially.

Parameters

- **network** – Network corresponding with the chunk
- **chunk** – The chunk of the network to analyze

```
class fastr.execution.networkanalyzer.NetworkAnalyzer
```

Bases: *object*

Base class for NetworkAnalyzers

```
__dict__ = mappingproxy({'__module__': 'fastr.execution.networkanalyzer', '__doc__':
```

```
__module__ = 'fastr.execution.networkanalyzer'
```

```
__weakref__
```

list of weak references to the object (if defined)

```
analyze_network(network, chunk)
```

Analyze a chunk of a Network.

Parameters

- **network** – Network corresponding with the chunk
- **chunk** – The chunk of the network to analyze

networkchunker Module

This module contains the NetworkChunker class and its default implementation the DefaultNetworkChunker

class `fastr.execution.networkchunker.DefaultNetworkChunker`

Bases: `fastr.execution.networkchunker.NetworkChunker`

The default implementation of the NetworkChunker. It tries to create as large as possible chunks so the execution blocks as little as possible.

`__init__()`

Initialize self. See help(type(self)) for accurate signature.

`__module__ = 'fastr.execution.networkchunker'`

`chunk_network(network)`

Create a list of Network chunks that can be pre-analyzed completely. Each chunk needs to be executed before the next can be analyzed and executed.

The returned chunks are (at the moment) in the format of a tuple (start, nodes) which are both tuples. The tuple contain the nodes where to start execution (should ready if previous chunks are done) and all nodes of the chunk respectively.

Parameters `network` – Network to split into chunks

Returns tuple containing chunks

class `fastr.execution.networkchunker.NetworkChunker`

Bases: `object`

The base class for NetworkChunkers. A Network chunker is a class that takes a Network and produces a list of chunks that can each be analyzed and executed in one go.

`__dict__ = mappingproxy({'__module__': 'fastr.execution.networkchunker', '__doc__':`

`__module__ = 'fastr.execution.networkchunker'`

`__weakref__`

list of weak references to the object (if defined)

`chunk_network(network)`

Create a list of Network chunks that can be pre-analyzed completely. Each chunk needs to be executed before the next can be analyzed and executed.

Parameters `network` – Network to split into chunks

Returns list containing chunks

networkrun Module

Network module containing Network facilitators and analysers.

class `fastr.execution.networkrun.NetworkRun(network)`

Bases: `fastr.abc.serializable.Serializable`

The Network class represents a workflow. This includes all Nodes (including ConstantNodes, SourceNodes and Sinks) and Links.

`NETWORK_DUMP_FILE_NAME = '__fastr_network__.json'`

`SINK_DUMP_FILE_NAME = '__sink_data__.json'`

`SOURCE_DUMP_FILE_NAME = '__source_data__.pickle.gz'`

__bool__ ()
A network run is True if it finish running successfully and False otherwise

__eq__ (*other*)
Compare two Networks and see if they are equal.

Parameters *other* (*Network*) –

Returns flag indicating that the Networks are the same

Return type *bool*

__getitem__ (*item*)
Get an item by its fullid. The fullid can point to a link, node, input, output or even subinput/suboutput.

Parameters *item* (*str*, *unicode*) – fullid of the item to retrieve

Returns the requested item

__getstate__ ()
Retrieve the state of the Network

Returns the state of the object

Rtype *dict*

__hash__ = *None*

__init__ (*network*)
Create a new, empty Network

Parameters *name* (*str*) – name of the Network

Returns newly created Network

Raises *OSError* – if the tmp mount in the config is not a writable directory

__module__ = *'fastr.execution.networkrun'*

__ne__ (*other*)
Tests for non-equality, this is the negated version **__eq__**

__repr__ ()
Return repr(self).

__setstate__ (*state*)
Set the state of the Network by the given state. This completely overwrites the old state!

Parameters *state* (*dict*) – The state to populate the object with

Returns *None*

abort (*signal_code=None*, *current_frame=None*)

check_id (*id_*)
Check if an id for an object is valid and unused in the Network. The method will always returns True if it does not raise an exception.

Parameters *id* (*str*) – the id to check

Returns *True*

Raises

- *FastrValueError* – if the id is not correctly formatted
- *FastrValueError* – if the id is already in use

constantlist

execute (*sourcedata*, *sinkdata*, *execution_plugin=None*, *tmpdir=None*, *cluster_queue=None*, *timestamp=None*)

Execute the Network with the given data. This will analyze the Network, create jobs and send them to the execution backend of the system.

Parameters

- **sourcedata** (*dict*) – dictionary containing all data for the sources
- **sinkdata** (*dict*) – dictionary containing directives for the sinks
- **execution_plugin** (*str*) – the execution plugin to use (None will use the config value)

Raises

- **FastrKeyError** – if a source has not corresponding key in sourcedata
- **FastrKeyError** – if a sink has not corresponding key in sinkdata

execution_finished ()

fullid

The fullid of the Network

generate_jobs ()

global_id

The global id of the Network, this is different for networks used in macronodes, as they still have parents.

id

The id of the Network. This is a read only property.

job_finished (*job*)

Call-back handler for when a job is finished. Will collect the results and handle blocking jobs. This function is automatically called when the execution plugin finished a job.

Parameters **job** (*Job*) – the job that finished

long_id

network

nodegroups

Give an overview of the nodegroups in the network

register_signals ()

set_data (*sourcedata*, *sinkdata*)

sinklist

sourcelist

unregister_signals ()

noderun Module

A module to maintain a run of a network node.

class `fastr.execution.noderun.NodeRun` (*node*, *parent*)

Bases: `fastr.execution.basenoderun.BaseNodeRun`

The class encapsulating a node in the network. The node is responsible for setting and checking inputs and outputs based on the description provided by a tool instance.

`__abstractmethods__ = frozenset()`

`__dataschemafile__ = 'NodeRun.schema.json'`

`__eq__` (*other*)

Compare two Node instances with each other. This function ignores the parent and update status, but tests rest of the dict for equality. equality

Parameters *other* (`NodeRun`) – the other instances to compare to

Returns True if equal, False otherwise

`__getstate__` ()

Retrieve the state of the NodeRun

Returns the state of the object

Rtype dict

`__hash__` = None

`__init__` (*node*, *parent*)

Instantiate a node.

Parameters

- **`node`** (`Tool`) – The node to base the noderun on
- **`parent`** (`Network`) – the parent network of the node

Returns the newly created NodeRun

`__module__` = 'fastr.execution.noderun'

`__repr__` ()

Get a string representation for the NodeRun

Returns the string representation

Return type str

`__setstate__` (*state*)

Set the state of the NodeRun by the given state.

Parameters *state* (*dict*) – The state to populate the object with

Returns None

`__str__` ()

Get a string version for the NodeRun

Returns the string version

Return type str

blocking

Indicate that the results of this NodeRun cannot be determined without first executing the NodeRun, causing a blockage in the creation of jobs. A blocking Nodes causes the Chunk borders.

`create_job` (*sample_id*, *sample_index*, *job_data*, *job_dependencies*, ***kwargs*)

Create a job based on the sample id, job data and job dependencies.

Parameters

- **`sample_id`** (`SampleId`) – the id of the corresponding sample

- **sample_index** (`SampleIndex`) – the index of the corresponding sample
- **job_data** (*dict*) – dictionary containing all input data for the job
- **job_dependencies** – other jobs that need to finish before this job can run

Returns the created job

Return type *Job*

classmethod createobj (*state, network=None*)

Create object function for generic objects

Parameters

- **cls** – The class to create
- **state** – The state to use to create the Link
- **network** – the parent Network

Returns newly created Link

dimnames

Names of the dimensions in the NodeRun output. These will be reflected in the SampleIdList of this NodeRun.

execute ()

Execute the node and create the jobs that need to run

Returns list of jobs to run

Return type list of *Jobs*

find_source_index (*target_index, target, source*)

fullid

The full defining ID for the NodeRun inside the network

get_sourced_nodes ()

A list of all Nodes connected as sources to this NodeRun

Returns list of all nodes that are connected to an input of this node

global_id

The global defining ID for the Node from the main network (goes out of macro nodes to root network)

id

The id of the NodeRun

input_groups

A list of input groups for this NodeRun. An input group is **InputGroup** object filled according to the NodeRun

listeners

All the listeners requesting output of this node, this means the listeners of all Outputs and SubOutputs

merge_dimensions

name

Name of the Tool the NodeRun was based on. In case a Toolless NodeRun was used the class name is given.

outputsize

Size of the outputs in this NodeRun

parent

The parent network of this node.

resources

Number of cores required for the execution of this NodeRun

set_result (*job, failed_annotation*)

Incorporate result of a job into the NodeRun.

Parameters

- **job** (*Type*) – job of which the result to store
- **failed_annotation** – A set of annotations, None if no errors else containing a tuple describing the errors

status

tool

update_input_groups ()

Update all input groups in this node

sinknoderun Module

class `fastr.execution.sinknoderun.SinkNodeRun` (*node, parent*)

Bases: `fastr.execution.noderun.NodeRun`

Class which handles where the output goes. This can be any kind of file, e.g. image files, textfiles, config files, etc.

__abstractmethods__ = `frozenset()`

__dataschemafile__ = `'SinkNodeRun.schema.json'`

__getstate__ ()

Retrieve the state of the NodeRun

Returns the state of the object

Rtype dict

__init__ (*node, parent*)

Instantiation of the SinkNodeRun.

Parameters

- **node** (`Node`) – The Node that this Run is based on.
- **parent** (`NetworkRun`) – The NetworkRun that this NodeRun belongs to

Returns newly created sink node run

__module__ = `'fastr.execution.sinknoderun'`

__setstate__ (*state*)

Set the state of the NodeRun by the given state.

Parameters **state** (*dict*) – The state to populate the object with

Returns None

create_job (*sample_id, sample_index, job_data, job_dependencies, **kwargs*)

Create a job for a sink based on the sample id, job data and job dependencies.

Parameters

- **sample_id** (`SampleId`) – the id of the corresponding sample
- **job_data** (*dict*) – dictionary containing all input data for the job
- **job_dependencies** – other jobs that need to finish before this job can run

Returns the created job

Return type *Job*

datatype

The datatype of the data this sink can store.

execute()

Execute the sink node and create the jobs that need to run

Returns list of jobs to run

Return type list of *Jobs*

input

The default input of the sink `NodeRun`

set_data(data)

Set the targets of this sink node.

Parameters **data** (*dict or list of urls*) – the targets rules for where to write the data

The target rules can include a few fields that can be filled out:

field	description
sample_id	the sample id of the sample written in string form
cardinality	the cardinality of the sample written
ext	the extension of the datatype of the written data, including the .
extension	the extension of the datatype of the written data, excluding the .
network	the id of the network the sink is part of
node	the id of the node of the sink
timestamp	the iso formatted datetime the network execution started
uuid	the uuid of the network run (generated using <code>uuid.uuid1</code>)

An example of a valid target could be:

```
>>> target = 'vfs://output_mnt/some/path/image_{sample_id}_{cardinality}{ext}'
```

Note: The `{ext}` and `{extension}` are very similar but are both offered. In many cases having a `name.{extension}` will feel like the correct way to do it. However, if you have `DataTypes` with and without extension that can both exported by the same sink, this would cause either `name.ext` or `name.` to be generated. In this particular case `name{ext}` can help as it will create either `name.ext` or `name.`

Note: If a datatype has multiple extensions (e.g. `.tiff` and `.tif`) the first extension defined in the extension tuple of the datatype will be used.

set_result(job, failed_annotation)

Incorporate result of a sink job into the Network.

Parameters

- **job** (*Type*) – job of which the result to store
- **failed_annotation** (*set*) – A set of annotations, None if no errors else containing a tuple describing the errors

sourcenoderun Module

class `fastr.execution.sourcenoderun.SourceNodeRun` (*node, parent*)

Bases: `fastr.execution.flownoderun.FlowNodeRun`

Class providing a connection to data resources. This can be any kind of file, stream, database, etc from which data can be received.

__abstractmethods__ = `frozenset()`

__dataschemafile__ = `'SourceNodeRun.schema.json'`

__eq__ (*other*)

Compare two Node instances with each other. This function ignores the parent and update status, but tests rest of the dict for equality. equality

Parameters *other* (`NodeRun`) – the other instances to compare to

Returns True if equal, False otherwise

__getstate__ ()

Retrieve the state of the SourceNodeRun

Returns the state of the object

Rtype dict

__hash__ = `None`

__init__ (*node, parent*)

Instantiation of the SourceNodeRun.

Parameters

- **node** (`Node`) – The Node that this Run is based on.
- **parent** (`NetworkRun`) – The NetworkRun that this NodeRun belongs to

Returns newly created sink node run

__module__ = `'fastr.execution.sourcenoderun'`

__setstate__ (*state*)

Set the state of the SourceNodeRun by the given state.

Parameters *state* (*dict*) – The state to populate the object with

Returns None

create_job (*sample_id, sample_index, job_data, job_dependencies, **kwargs*)

Create a job based on the sample id, job data and job dependencies.

Parameters

- **sample_id** (`SampleId`) – the id of the corresponding sample
- **sample_index** (`SampleIndex`) – the index of the corresponding sample
- **job_data** (*dict*) – dictionary containing all input data for the job

- **job_dependencies** – other jobs that need to finish before this job can run

Returns the created job

Return type *Job*

datatype

The datatype of the data this source supplies.

dimnames

Names of the dimensions in the SourceNodeRun output. These will be reflected in the SampleIdLists.

execute()

Execute the source node and create the jobs that need to run

Returns list of jobs to run

Return type list of *Jobs*

output

Shorthand for `self.outputs['output']`

outputsize

The size of output of this SourceNodeRun

set_data(data, ids=None)

Set the data of this source node.

Parameters

- **data** (*dict, OrderedDict or list of urls*) – the data to use
- **ids** – if data is a list, a list of accompanying ids

sourcegroup

valid

This does nothing. It only overloads the valid method of NodeRun(). The original is intended to check if the inputs are connected to some output. Since this class does not implement inputs, it is skipped.

class `fastr.execution.sourcenoderun.ConstantNodeRun(node, parent)`

Bases: `fastr.execution.sourcenoderun.SourceNodeRun`

Class encapsulating one output for which a value can be set. For example used to set a scalar value to the input of a node.

__abstractmethods__ = `frozenset()`

__dataschemafile__ = `'ConstantNodeRun.schema.json'`

__getstate__()

Retrieve the state of the ConstantNodeRun

Returns the state of the object

Rtype dict

__init__(node, parent)

Instantiation of the ConstantNodeRun.

Parameters

- **datatype** – The datatype of the output.
- **data** – the prefilled data to use.
- **id** – The url pattern.

This class should never be instantiated directly (unless you know what you are doing). Instead create a constant using the network class like shown in the usage example below.

usage example:

```
>>> import fastr
>>> network = fastr.Network()
>>> source = network.create_source(datatype=types['ITKImageFile'], id_=
↳ 'sourceN')
```

or alternatively create a constant node by assigning data to an item in an InputDict:

```
>>> node_a.inputs['in'] = ['some', 'data']
```

which automatically creates and links a ConstantNodeRun to the specified Input

__module__ = 'fastr.execution.sourcenoderun'

__setstate__ (*state*)

Set the state of the ConstantNodeRun by the given state.

Parameters *state* (*dict*) – The state to populate the object with

Returns None

data

The data stored in this constant node

execute ()

Execute the constant node and create the jobs that need to run

Returns list of jobs to run

Return type list of *Jobs*

set_data (*data=None, ids=None*)

Set the data of this constant node in the correct way. This is mainly for compatibility with the parent class SourceNodeRun

Parameters

- **data** (*dict or list of urls*) – the data to use
- **ids** – if data is a list, a list of accompanying ids

helpers Package

helpers Package

fastr.helpers.config = # [bool] Flag to enable/disable debugging **debug** = False # [str] Directory
Configuration of the fastr system

checksum Module

This module contains a number of functions for checksumming files and objects

fastr.helpers.checksum.checksum (*filepath, algorithm='md5', hasher=None, chunksize=32768*)

Generate the checksum of a file

Parameters

- **filepath** (*str*, *list*) – path of the file(s) to checksum
- **algorithm** (*str*) – the algorithm to use
- **hasher** (*_hashlib.HASH*) – a hasher to continue updating (rather than creating a new one)

Returns the checksum

Return type *str*

`fastr.helpers.checksum.checksum_directory(directory, algorithm='md5', hasher=None)`

Generate the checksum of an entire directory

Parameters

- **directory** (*str*) – path of the file(s) to checksum
- **algorithm** (*str*) – the algorithm to use
- **hasher** (*_hashlib.HASH*) – a hasher to continue updating (rather than creating a new one)

Returns the checksum

Return type *str*

`fastr.helpers.checksum.hashsum(objects, hasher=None)`

Generate the md5 checksum of (a) python object(s)

Parameters

- **objects** – the objects to hash
- **hasher** – the hasher to use as a base

Returns the hash generated

Return type *str*

`fastr.helpers.checksum.md5_checksum(filepath)`

Generate the md5 checksum of a file

Parameters **filepath** (*str*, *list*) – path of the file(s) to checksum

Returns the checksum

Return type *str*

`fastr.helpers.checksum.sha1_checksum(filepath)`

Generate the sha1 checksum of a file

Parameters **filepath** (*str*, *list*) – path of the file(s) to checksum

Returns the checksum

Return type *str*

classproperty Module

Module containing the code to create class properties.

class `fastr.helpers.classproperty.ClassPropertyDescriptor` (*fget*)

Bases: *object*

A descriptor that can act like a property for a class.

```
__dict__ = mappingproxy({'__module__': 'fastr.helpers.classproperty', '__doc__': '\n__get__(obj, cls=None)\n__init__(fget)\n    Initialize self. See help(type(self)) for accurate signature.\n__module__ = 'fastr.helpers.classproperty'\n__weakref__\n    list of weak references to the object (if defined)\nfastr.helpers.classproperty.classproperty(func)\n    Decorator to create a “class property”\n\n    Parameters func – the function to wrap\n\n    Returns a class property\n\n    Return type ClassPropertyDescriptor
```

clear_pycs Module

A small tool to wipe all .pyc files from fastr

```
fastr.helpers.clear_pycs.dir_list(directory)\n    Find all .pyc files\n\n    Parameters directory (str) – directory to search\n\n    Returns all .pyc files\n\n    Return type list\n\nfastr.helpers.clear_pycs.main()\n    Main entry point
```

configmanager Module

This module defines the Fastr Config class for managing the configuration of Fastr. The config object is stored directly in the fastr top-level module.

```
class fastr.helpers.configmanager.Config(*configfiles)\n    Bases: object\n\n    Class contain the fastr configuration\n\n    DEFAULT_FIELDS = {'debug': (<class 'bool'>, False, 'Flag to enable/disable debugging')\n    __dict__ = mappingproxy({'__module__': 'fastr.helpers.configmanager', '__doc__': '\n    __init__(*configfiles)\n        Initialize self. See help(type(self)) for accurate signature.\n    __module__ = 'fastr.helpers.configmanager'\n    __repr__()\n        Return repr(self).\n    __weakref__\n        list of weak references to the object (if defined)\n\n    debug
```

`examplesdir`
`execution_plugin`
`executionscript`
`filesynchelper_url`
`get_field` (*item*)
`job_cleanup_level`
`logdir`
`logging_config`
`loglevel`
`logtype`
`mounts`
`networks_path`
`pim_batch_size`
`pim_debug`
`pim_host`
`pim_update_interval`
`plugins_path`
`preferred_types`
`process_pool_worker_number`
`protected_modules`
`read_config` (*filename*)
 Read a configuration and update the configuration object accordingly
 Parameters **filename** – the configuration file to read
`read_config_files` = `None`
 Trace of the config files read by this object
`read_config_string` (*value*)
`register_fields` (*fields_spec*)
 Register extra fields to the configuration manager.
`reporting_plugins`
`resourcesdir`
`schemadir`
`set_field` (*item*, *value*)
`slurm_job_check_interval`
`slurm_partition`
`source_job_limit`
`systemdir`
`tools_path`

types_path

userdir

warn_develop

web_hostname

web_port

web_secret_key

web_url()

Construct a fqdn from the web['hostname'] and web['port'] settings. :return: FQDN :rtype: str

class `fastr.helpers.configmanager.EmptyDefault` (*data=None*)

Bases: `object`

Empty defaultdict.

__add__ (*right*)

__delitem__ (*key*)

__dict__ = `mappingproxy({'__module__': 'fastr.helpers.configmanager', '__doc__': ' '})`

__getitem__ (*item*)

__iadd__ (*right*)

__init__ (*data=None*)

Initialize self. See help(type(self)) for accurate signature.

__module__ = `'fastr.helpers.configmanager'`

__radd__ (*other*)

__setitem__ (*key, value*)

__weakref__

list of weak references to the object (if defined)

append (*value*)

asdict ()

aslist ()

extend (*other*)

merge_default (*field_spec*)

Merge the default into this EmptyDefault given the field spec :param field_spec: Field specification :return: Merged value

prepend (*value*)

update (*other*)

events Module

class `fastr.helpers.events.EventType`

Bases: `enum.Enum`

An enumeration.

__module__ = `'fastr.helpers.events'`

```

    job_updated = 'job_updated'
    log_record_emitted = 'log_record_emitted'
    run_finished = 'run_finished'
    run_started = 'run_started'
class fastr.helpers.events.FastrLogEventHandler (level=0)
    Bases: logging.Handler
    Logging handler that sends the log records into the event system
    __module__ = 'fastr.helpers.events'
    emit (record)
        Do whatever it takes to actually log the specified logging record.
        This version is intended to be implemented by subclasses and so raises a NotImplementedError.
fastr.helpers.events.emit_event (event_type, data)
    Emit an event to all listeners :type event_type: EventType :param event_type: The type of event to emit
    :param data: The data object to send along
fastr.helpers.events.register_listener (event_type, function)
    Register a listeners to a specific event type
    Parameters
        • event_type (EventType) – The EventType to listen on
        • function (Callable[[object], None]) – The callable that will be called on each
          event
fastr.helpers.events.remove_listener (event_type, function)
    Remove a listeren from a type of event
    Parameters
        • event_type (EventType) – The event type to remove the listeners from
        • function (Callable[[object], None]) – The function to remove

```

filesynchelper Module

Some helper functions that aid with NFS file sync issues.

```

class fastr.helpers.filesynchelper.FileSyncHelper
    Bases: object
    __dict__ = mappingproxy({'__module__': 'fastr.helpers.filesynchelper', '__namespace':
    __init__ ()
        Initialize self. See help(type(self)) for accurate signature.
    __module__ = 'fastr.helpers.filesynchelper'
    __weakref__
        list of weak references to the object (if defined)
    has_file_promise (url)
    job_finished (jobfile)
    load (url)

```

```
make_file_promise(url)
store(url, data)
wait_for_file(path, timeout=300)
wait_for_job(jobfile)
wait_for_pickle(url, timeout=300)
wait_for_vfs_url(vfs_url, timeout=300)
fastr.helpers.filesynchelper.filesynchelper_enabled()
```

iohelpers Module

```
fastr.helpers.iohelpers.link_or_copy(source, destination)
fastr.helpers.iohelpers.load_gpickle(path, retry_scheme=None)
fastr.helpers.iohelpers.load_json(path)
fastr.helpers.iohelpers.save_gpickle(path, data)
fastr.helpers.iohelpers.save_json(path, data, indent=2)
```

jsonschemaparser Module

The JSON schema parser validates a json data structure and if possible casts data to the correct type and fills out default values. The result is a valid document that can be used to construct objects.

```
class fastr.helpers.jsonschemaparser.FastrRefResolver(base_uri, referrer, store=(),
                                                         cache_remote=True, handlers=())
```

Bases: `jsonschema.validators.RefResolver`

Adapted version of the RefResolver for handling inter-file references more to our liking

```
__init__(base_uri, referrer, store=(), cache_remote=True, handlers=())
    Create a new FastrRefResolver
```

Parameters

- **base_uri** (*str*) – URI of the referring document
- **referrer** – the actual referring document
- **store** (*dict*) – a mapping from URIs to documents to cache
- **cache_remote** (*bool*) – whether remote refs should be cached after first resolution
- **handlers** (*dict*) – a mapping from URI schemes to functions that should be used to retrieve them

```
__module__ = 'fastr.helpers.jsonschemaparser'
```

```
classmethod from_schema(schema, *args, **kwargs)
    Instantiate a RefResolver based on a schema
```

```
static readfastrschema(name)
    Open a json file based on a fastr:// url that points to a file in the fastr.schemadir
```

Parameters **name** (*str*) – the url of the file to open

Returns the resulting json schema data

static readfile (*filename*)

Open a json file based on a simple filename

Parameters **filename** (*str*) – the path of the file to read

Returns the resulting json schema data

`fastr.helpers.jsonschemaparser.any_of_draft4` (*validator, any_of, instance, schema*)

The oneOf directory needs to be done stepwise, because a validation even if it fails will try to change types / set defaults etc. Therefore we first create a copy of the data per subschema and test if they match. Then for all the schemas that are valid, we perform the validation on the actual data so that only the valid subschemas will effect the data.

Parameters

- **validator** – the json schema validator
- **any_of** (*dict*) – the current oneOf
- **instance** – the current object instance
- **schema** (*dict*) – the current json schema

`fastr.helpers.jsonschemaparser.extend` (*validator_cls*)

Extend the given jsonschema.Validator with the Seep layer.

`fastr.helpers.jsonschemaparser.getblueprinter` (*uri, blueprint=None*)

Instantiate the given data using the blueprint.

Parameters **blueprint** – a blueprint (JSON Schema with Seep properties)

`fastr.helpers.jsonschemaparser.items_prevalidate` (*validator, items, instance, schema*)

The pre-validation function for items

Parameters

- **validator** – the json schema validator
- **items** (*dict*) – the current items
- **instance** – the current object instance
- **schema** (*dict*) – the current json schema

`fastr.helpers.jsonschemaparser.not_draft4` (*validator, not_schema, instance, schema*)

The not needs to use a temporary copy of the instance, not to change the instance with the invalid schema

Parameters

- **validator** – the json schema validator
- **not_schema** (*dict*) – the current oneOf
- **instance** – the current object instance
- **schema** (*dict*) – the current json schema

`fastr.helpers.jsonschemaparser.one_of_draft4` (*validator, one_of, instance, schema*)

The one_of directory needs to be done stepwise, because a validation even if it fails will try to change types / set defaults etc. Therefore we first create a copy of the data per subschema and test if they match. Once we found a proper match, we only validate that branch on the real data so that only the valid piece of schema will effect the data.

Parameters

- **validator** – the json schema validator
- **one_of** (*dict*) – the current one_of
- **instance** – the current object instance
- **schema** (*dict*) – the current json schema

```
fastr.helpers.jsonschemaparser.pattern_properties_prevalid(validator,      pat-  
                                                             tern_properties,  
                                                             instance, schema)
```

The pre-validation function for patternProperties

Parameters

- **validator** – the json schema validator
- **pattern_properties** (*dict*) – the current patternProperties
- **instance** (*dict*) – the current object instance
- **schema** (*dict*) – the current json schema

```
fastr.helpers.jsonschemaparser.properties_postvalidate(validator, properties, in-  
                                                         stance, schema)
```

All arguments must be used because this function is called like this # pylint: disable=unused-argument The post-validation function for properties

Parameters

- **validator** – the json schema validator
- **properties** (*dict*) – the current properties
- **instance** – the current object instance
- **schema** (*dict*) – the current json schema

```
fastr.helpers.jsonschemaparser.properties_prevalidate(validator, properties, in-  
                                                         stance, schema)
```

The pre-validation function for properties

Parameters

- **validator** – the json schema validator
- **properties** (*dict*) – the current properties
- **instance** – the current object instance
- **schema** (*dict*) – the current json schema

lazy_module Module

This module contains the Manager class for Plugins in the fastr system

```
class fastr.helpers.lazy_module.LazyModule(name, parent, plugin_manager)  
    Bases: module
```

A module that allows content to be loaded lazily from plugins. It generally is (almost) empty and gets (partially) populated when an attribute cannot be found. This allows lazy loading and plugins depending on other plugins.

```
__getattr__(item)
```

The getattr is called when getattribute does not return a value and is used as a fallback. In this case we try to find the value normally and will trigger the plugin manager if it cannot be found.

Parameters `item(str)` – attribute to retrieve

Returns the requested attribute

```
__init__(name, parent, plugin_manager)
    Initialize self. See help(type(self)) for accurate signature.

__module__ = 'fastr.helpers.lazy_module'

__repr__()
    Return repr(self).
```

lockfile Module

A module implenting a lock that ensures a directory is only being used by a single fastr run.

class `fastr.helpers.lockfile.DirectoryLock(directory)`

Bases: `object`

A lock for a directory, it creates a directory to set the locked state and if successful writes the pid in a file inside that directory to claim the lock

```
__del__()

__dict__ = mappingproxy({'__module__': 'fastr.helpers.lockfile', '__doc__': '\n A lo

__enter__()

__exit__(type, value, traceback)

__init__(directory)
    Initialize self. See help(type(self)) for accurate signature.

__module__ = 'fastr.helpers.lockfile'

__weakref__
    list of weak references to the object (if defined)

acquire()

lock_dir

lock_dir_name = '.fastr.lock'

pid_file

pid_file_name = 'pid'

release()
```

procutils Module

`fastr.helpers.procutils.which(name)`

Find executable by name on the PATH, returns the executable that will be found in case it is used for a Popen call

rest_generation Module

`fastr.helpers.rest_generation.create_rest_table(data, headers)`

Create a ReST table from data. The data should be a list of columns and the headers should be a list of column names.

Parameters

- **data** (*list*) – List of lists/tuples representing the columns
- **headers** (*list*) – List of strings for the column names

Returns a string representing the table in ReST

Return type `str`

schematatable Module

A module to generate reStructuredText tables from json schema files

class `fastr.helpers.schematatable.SchemaPrinter(schema, skipfirst=False)`

Bases: `object`

Object that create a table in reStructuredText from a json schema

`__dict__ = mappingproxy({'__module__': 'fastr.helpers.schematatable', '__doc__': '\n`

`__init__ (schema, skipfirst=False)`

Create the printer object

Parameters

- **schema** (*dict*) – the json schema to print
- **skipfirst** (*bool*) – flag to indicate that the first line should not be printed

`__module__ = 'fastr.helpers.schematatable'`

`__str__ ()`

String representation of json schema (that is the printed table)

`__weakref__`

list of weak references to the object (if defined)

`descend (properties)`

Descend into a subschema

Parameters **properties** (*dict*) – the properties in the subschema

`parse (schema=None)`

Parse a schema

Parameters **schema** (*dict*) – the schema to parse

`printlines ()`

Given a parsed schema (parsing happens when the object is constructed), print all the lines

Returns the printed table

Return type `str`

sysinfo Module

This module contains function to help gather system information use for the provenance of the Job execution.

`fastr.helpers.sysinfo.get_cpu_usage()`

Get the current CPU usage

Returns CPU usage info

Return type dict

`fastr.helpers.sysinfo.get_drmaa_info()`

Get information about the SGE cluster (if applicable)

Returns cluster info

Return type dict

`fastr.helpers.sysinfo.get_hostinfo()`

Get all information about the current host machine

Returns host info

Return type dict

`fastr.helpers.sysinfo.get_memory_usage()`

Get the current memory usage

Returns memory usage info

Return type dict

`fastr.helpers.sysinfo.get_mounts()`

Get the current mounts known on the system

Returns mount info

Return type dict

`fastr.helpers.sysinfo.get_os()`

Get information about the OS

Returns OS information

Return type dict

`fastr.helpers.sysinfo.get_processes()`

Get a list of all currently running processes

Returns process information

Return type list

`fastr.helpers.sysinfo.get_python()`

Get information about the currently used Python implementation

Returns python info

Return type dict

`fastr.helpers.sysinfo.get_sysinfo()`

Get system information (cpu, memory, mounts and users)

Returns system information

Return type dict

`fastr.helpers.sysinfo.get_users()`

Get current users on the system

Returns user info

Return type `dict`

`fastr.helpers.sysinfo.namedtuple_to_dict(ntuple)`

Helper function to convert a named tuple into a dict

Parameters `ntuple` (*namedtuple*) – the namedtuple to convert

Returns named tuple as a dict

Return type `dict`

xmldict Module

This module contains tool for converting python dictionaries into XML object and vice-versa.

`fastr.helpers.xmltodict.dump(data, filehandle)`

Write a dict to an XML file

Parameters

- **data** – data to write
- **filehandle** – file handle to write to

`fastr.helpers.xmltodict.dumps(data)`

Write a dict to an XML string

Parameters **data** – data to write

Returns the XML data

Return type `str`

`fastr.helpers.xmltodict.load(filehandle)`

Load an xml file and parse it to a dict

Parameters **filehandle** – file handle to load

Returns the parsed data

`fastr.helpers.xmltodict.loads(data)`

Load an xml string and parse it to a dict

Parameters **data** (*str*) – the xml data to load

Returns the parsed data

planning Package

planning Package

inputgroup Module

class `fastr.planning.inputgroup.InputGroup(*args, **kwargs)`

Bases: `collections.OrderedDict`, `fastr.core.dimension.HasDimensions`

A class representing a group of inputs. Input groups allow the

```
__abstractmethods__ = frozenset()
```

```
__getitem__ (key)
    x.__getitem__(y) <==> x[y]
```

```
__init__ (*args, **kwargs)
    Create a new InputGroup representation
```

Parameters

- **parent** (NodeRun) – the parent node
- **id** (*str*) – the id of the input group

Raises *FastrTypeError* – if parent is not a NodeRun

Note: This is a wrapped version of `fastr.planning.inputgroup.__init__` which triggers an update of the object after being called

```
__module__ = 'fastr.planning.inputgroup'
```

```
__setitem__ (*args, **kwargs)
    Assign an input to this input group.
```

Parameters

- **key** (*str*) – id of the input
- **value** (*Input*) – the input to assign

Raises *FastrTypeError* – if value of valid type

Note: This is a wrapped version of `fastr.planning.inputgroup.__setitem__` which triggers an update of the object after being called

```
__updatefunc__ ()
    Update the InputGroup. Triggers when a change is made to the content of the InputGroup. Automatically recalculates the size, primary Input etc.
```

```
__updatetriggers__ = ['__init__', '__setitem__', '__delitem__', 'clear', 'pop', 'popitem']
```

dimensions

The dimensions of this InputGroup

empty

Bool indicating that this InputGroup is empty (has no data connected)

```
find_source_index (target_size, target_dimnames, source_size, source_dimnames, target_index)
```

fullid

iterinputvalues

Iterate over the item in this InputGroup

Returns iterator yielding `SampleItems`

parent

The parent node of this InputGroup

primary

The primary Input in this InputGroup. The primary Input is the Input that defines the size of this InputGroup. In case of ties it will be the first in the tool definition.

```
classmethod solve_broadcast(target_size, target_dimnames, source_size, source_dimnames,  
                             target_index, nodegroups=None)
```

inputgroupcombiner Module

```
class fastr.planning.inputgroupcombiner.BaseInputGroupCombiner(parent)
```

Bases: `fastr.core.dimension.HasDimensions`

An object that takes the different input groups and combines them in the correct way.

```
__abstractmethods__ = frozenset({'iter_input_groups', 'merge', 'unmerge'})
```

```
__init__(parent)
```

Initialize self. See help(type(self)) for accurate signature.

```
__iter__()
```

```
__module__ = 'fastr.planning.inputgroupcombiner'
```

dimensions

The dimensions has to be implemented by any subclass. It has to provide a tuple of Dimensions.

Returns dimensions

Return type `tuple`

fullid

The full id of the InputGroupCombiner

input_groups

```
iter_input_groups()
```

Iterate over all the merged samples :return:

```
merge(list_of_items)
```

Given a list of items for each input group, it returns the combined list of items.

Parameters `list_of_items` (`list`) – items to combine

Returns combined list

```
merge_failed_annotations(list_of_failed_annotations)
```

```
merge_payloads(sample_payloads)
```

```
merge_sample_data(list_of_sample_data)
```

```
merge_sample_id(list_of_sample_ids)
```

```
merge_sample_index(list_of_sample_indexes)
```

```
merge_sample_jobs(list_of_sample_jobs)
```

```
unmerge(item)
```

Given a item it will recreate the separate items, basically this is the inverse operation of merge. However, this create an OrderedDict so that specific input groups can be easily retrieved. To get a round trip, the values of the OrderedDict should be taken:

```
>>> odict_of_items = combiner.unmerge(item)
>>> item = combiner.merge(odict_of_items.values())
```

Parameters `item` (`list`) – the item to unmerge

Returns items

Return type OrderedDict

update ()

class fastr.planning.inputgroupcombiner.DefaultInputGroupCombiner (parent)

Bases: *fastr.planning.inputgroupcombiner.BaseInputGroupCombiner*

The default input group combiner combines the input group in a cross product version, taking each combinations of samples between the input groups. So if there are two input groups with one with size N and the other with size M x P the result would be N x M x P samples, with all possible combinations of the samples in each input group.

__abstractmethods__ = frozenset ()

__module__ = 'fastr.planning.inputgroupcombiner'

iter_input_groups ()

Iterate over all the merged samples :return:

merge (list_of_items)

Given a list of items for each input group, it returns the combined list of items.

Parameters list_of_items (*list*) – items to combine

Returns combined list

unmerge (item)

Given a item it will recreate the separate items, basically this is the inverse operation of merge. However, this create an OrderedDict so that specific input groups can be easily retrieved. To get a round trip, the values of the OrderedDict should be taken:

```
>>> odict_of_items = combiner.unmerge(item)
>>> item = combiner.merge(odict_of_items.values())
```

Parameters item (*list*) – the item to unmerge

Returns items

Return type OrderedDict

class fastr.planning.inputgroupcombiner.MergingInputGroupCombiner (input_groups, merge_dimension)

Bases: *fastr.planning.inputgroupcombiner.BaseInputGroupCombiner*

The merging input group combiner takes a similar approach as the default combiner but merges dimensions that are the same. If input group A has N(3) x M(2) samples and B has M(2) x P(4) it wil not result in N(3) x M(2) x M(2) x P(4), but merge the dimensions M leading to N(3) x M(2) x P(4) in resulting size.

__abstractmethods__ = frozenset ()

__init__ (input_groups, merge_dimension)

Initialize self. See help(type(self)) for accurate signature.

__module__ = 'fastr.planning.inputgroupcombiner'

iter_input_groups ()

Iterate over all the merged samples :return:

merge (list_of_items)

Given a list of items for each input group, it returns the combined list of items.

Parameters list_of_items (*list*) – items to combine

Returns combined list

unmerge (*item*)

Given a item it will recreate the separate items, basically this is the inverse operation of merge. However, this creates an OrderedDict so that specific input groups can be easily retrieved. To get a round trip, the values of the OrderedDict should be taken:

```
>>> odict_of_items = combiner.unmerge(item)
>>> item = combiner.merge(odict_of_items.values())
```

Parameters *item* (*list*) – the item to unmerge

Returns items

Return type OrderedDict

update ()

inputoutput Module

Classes for arranging the input and output for nodes.

Exported classes:

Input – An input for a node (holding datatype). Output – The output of a node (holding datatype and value). ConstantOutput – The output of a node (holding datatype and value).

Warning: Don't mess with the Link, Input and Output internals from other places. There will be a huge chance of breaking the network functionality!

class fastr.planning.inputoutput.**AdvancedFlowOutput** (*node, description*)

Bases: *fastr.planning.inputoutput.Output*

Output for nodes that have an advanced flow. This means that the output sample id and index is not the same as the input sample id and index. The AdvancedFlowOutput has one extra dimension that is created by the Node.

__abstractmethods__ = frozenset ()

__module__ = 'fastr.planning.inputoutput'

dimensions

The list of the dimensions in this Output. This will be a tuple of Dimension.

class fastr.planning.inputoutput.**BaseInput** (*node, description*)

Bases: *fastr.planning.inputoutput.BaseInputOutput*

Base class for all inputs.

__abstractmethods__ = frozenset ({'dimensions', '_update', 'itersubinputs', 'fullid'})

__init__ (*node, description*)

Instantiate a BaseInput

Parameters

- **node** – the parent node the input/output belongs to.
- **description** – the ParameterDescription describing the input/output.

Returns the created BaseInput

Raises

- **FastrTypeError** – if description is not of class `ParameterDescription`
- **FastrDataTypeNotAvailableError** – if the `DataType` requested cannot be found in the types

`__lshift__` (*other*)

`__module__` = 'fastr.planning.inputoutput'

`__rrshift__` (*other*)

check_cardinality (*key=None, planning=False*)

Check if the actual cardinality matches the cardinality specified in the `ParameterDescription`. Optionally you can use a key to test for a specific sample.

Parameters **key** – `sample_index` (tuple of int) or `SampleId` for desired sample

Returns flag indicating that the cardinality is correct

Return type `bool`

Raises **FastrCardinalityError** – if the Input/Output has an incorrect cardinality description.

create_link_from (*value*)

description_type

alias of `fastr.core.interface.InputSpec`

itersubinputs ()

Iterator over the `SubInputs`

Returns iterator

example:

```
>>> for subinput in input_a.itersubinputs():
      print subinput
```

class `fastr.planning.inputoutput.BaseInputOutput` (*node, description*)

Bases: `fastr.core.dimension.HasDimensions`, `fastr.abc.updateable.Updateable`, `fastr.abc.serializable.Serializable`

Base class for Input and Output classes. It mainly implements the properties to access the data from the underlying `ParameterDescription`.

`__abstractmethods__` = `frozenset({'dimensions', '_update', 'fullid'})`

`__getstate__` ()

Retrieve the state of the `BaseInputOutput`

Returns the state of the object

Rtype dict

`__init__` (*node, description*)

Instantiate a `BaseInputOutput`

Parameters

- **node** – the parent node the input/output belongs to.
- **description** – the `ParameterDescription` describing the input/output.

Returns created `BaseInputOutput`

Raises

- ***FastrTypeError*** – if description is not of class `ParameterDescription`
- ***FastrDataTypeNotAvailableError*** – if the `DataType` requested cannot be found in the types

`__iter__()`

This function is blocked to avoid support for iteration using a legacy `__getitem__` method.

Returns `None`

Raises ***FastrNotImplementedError*** – always

`__module__` = `'fastr.planning.inputoutput'`

`__ne__(other)`

Check two `Node` instances for inequality. This is the inverse of `__eq__`

Parameters **other** (`BaseInputOutput`) – the other instances to compare to

Returns `True` if unequal, `False` otherwise

`__repr__()`

Get a string representation for the `Input/Output`

Returns the string representation

Return type `str`

`__setstate__(state)`

Set the state of the `BaseInputOutput` by the given state.

Parameters **state** (`dict`) – The state to populate the object with

Returns `None`

`cardinality(key=None, job_data=None)`

Determine the cardinality of this `Input/Output`. Optionally a key can be given to determine for a sample.

Parameters **key** – key for a specific sample

Returns the cardinality

Return type `int`, `sympy.Symbol`, or `None`

`check_cardinality(key=None)`

Check if the actual cardinality matches the cardinality specified in the `ParameterDescription`. Optionally you can use a key to test for a specific sample.

Parameters **key** – `sample_index` (tuple of `int`) or `SampleId` for desired sample

Returns flag indicating that the cardinality is correct

Return type `bool`

Raises ***FastrCardinalityError*** – if the `Input/Output` has an incorrect cardinality description.

`datatype`

The datatype of this `Input/Output`

`description`

The description object of this `input/output`

`description_type` = `None`

fullid

The fullid of the Input/Output, the fullid should be unique and makes the object retrievable by the network.

id

Id of the Input/Output

node

The NodeRun to which this Input/Output belongs

required

Flag indicating that the Input/Output is required

class `fastr.planning.inputoutput.BaseOutput (node, description)`

Bases: `fastr.planning.inputoutput.BaseInputOutput`

Base class for all outputs.

__abstractmethods__ = `frozenset({'dimensions', '_update', 'fullid'})`

__init__ (`node, description`)

Instantiate a BaseOutput

Parameters

- **node** – the parent node the output belongs to.
- **description** – the `ParameterDescription` describing the output.

Returns created BaseOutput

Raises

- **`FastrTypeError`** – if description is not of class `ParameterDescription`
- **`FastrDataTypeNotAvailableError`** – if the `DataType` requested cannot be found in the types

__module__ = `'fastr.planning.inputoutput'`

automatic

Flag indicating that the Output is generated automatically without being specified on the command line

blocking

Flag indicating that this Output will cause blocking in the execution

description_type

alias of `fastr.core.interface.OutputSpec`

class `fastr.planning.inputoutput.Input (node, description)`

Bases: `fastr.planning.inputoutput.BaseInput`

Class representing an input of a node. Such an input will be connected to the output of another node or the output of a constant node to provide the input value.

__abstractmethods__ = `frozenset()`

__eq__ (`other`)

Compare two Input instances with each other. This function ignores the parent node and update status, but tests rest of the dict for equality.

Parameters **other** (`Input`) – the other instances to compare to

Returns True if equal, False otherwise

Return type `bool`

`__getitem__` (*key*)

Retrieve an item from this Input.

Parameters *key* (`Union[int, str]`) – the key of the requested item

Return type `SubInput`

Returns The `SubInput` corresponding with the key will be returned.

Raises

- `FastrTypeError` – if key is not of a valid type
- `FastrKeyError` – if the key is not found

`__getstate__` ()

Retrieve the state of the Input

Returns the state of the object

Rtype dict

`__hash__` = None

`__init__` (*node, description*)

Instantiate an input.

Parameters

- **node** (`NodeRun`) – the parent node of this input.
- **description** (`ParameterDescription`) – the `ParameterDescription` of the input.

Returns the created Input

`__module__` = 'fastr.planning.inputoutput'

`__setitem__` (*key, value*)

Create a link between a SubInput of this Inputs and an Output/Constant

Parameters

- **key** (`int, str`) – the key of the SubInput
- **value** (`BaseOutput, list, tuple, dict, OrderedDict`) – the target to link, can be an output or a value to create a constant for

Raises `FastrTypeError` – if key is not of a valid type

`__setstate__` (*state*)

Set the state of the Input by the given state.

Parameters *state* (`dict`) – The state to populate the object with

Returns None

`__str__` ()

Get a string version for the Input

Returns the string version

Return type `str`

append (*value*)

When you want to append a link to an Input, you can use the append property. This will automatically create a new SubInput to link to.

example:

```
>>> link = node2['input'].append(node1['output'])
```

will create a new SubInput in node2['input'] and link to that.

cardinality (*key=None, job_data=None*)

Cardinality for an Input is the sum the cardinalities of the SubInputs, unless defined otherwise.

Parameters **key** (tuple of int or SampleId) – key for a specific sample, can be sample index or id

Returns the cardinality

Return type int, sympy.Symbol, or None

clear ()

datatype

The datatype of this Input

dimensions

The list names of the dimensions in this Input. This will be a list of str.

fullid

The full defining ID for the Input

Return type str

get_sourced_nodes ()

Get a list of all *Nodes* connected as sources to this Input

Returns list of all connected *Nodes*

Return type list

get_sourced_outputs ()

Get a list of all *Outputs* connected as sources to this Input

Returns tuple of all connected *Outputs*

Return type tuple

index (*value*)

Find index of a SubInput

Parameters **value** (*SubInput*) – the *SubInput* to find the index of

Returns key

Return type int, str

input_group

The id of the InputGroup this Input belongs to.

Return type str

insert (*index*)

Insert a new SubInput at index in the sources list

Parameters **key** (*int*) – positive integer for position in _source list to insert to

Returns newly inserted *SubInput*

Return type *SubInput*

itersubinputs ()

Iterate over the *SubInputs* in this Input.

Returns iterator yielding *SubInput*

example:

```
>>> for subinput in input_a.itersubinputs():
    print subinput
```

remove (*value*)

Remove a SubInput from the SubInputs list based on the connected Link.

Parameters *value* (*SubInput*, <fastr.planning.inputoutput.SubInput>) – the *SubInput* or *SubLink* to removed from this Input

source

The mapping of *SubInputs* that are connected and have more than 0 elements.

class fastr.planning.inputoutput.**MacroInput** (*node*, *description*)

Bases: *fastr.planning.inputoutput.Input*

__abstractmethods__ = frozenset ()

__module__ = 'fastr.planning.inputoutput'

input_group

The id of the InputGroup this Input belongs to.

class fastr.planning.inputoutput.**MacroOutput** (*node*, *description*)

Bases: *fastr.planning.inputoutput.Output*

__abstractmethods__ = frozenset ()

__module__ = 'fastr.planning.inputoutput'

dimensions

The list of the dimensions in this Output. This will be a tuple of Dimension.

class fastr.planning.inputoutput.**Output** (*node*, *description*)

Bases: *fastr.planning.inputoutput.BaseOutput*

Class representing an output of a node. It holds the output values of the tool ran. Output fields can be connected to inputs of other nodes.

__abstractmethods__ = frozenset ()

__eq__ (*other*)

Compare two Output instances with each other. This function ignores the parent node, listeners and update status, but tests rest of the dict for equality.

Parameters *other* (*Output*) – the other instances to compare to

Returns True if equal, False otherwise

Return type bool

__getitem__ (*key*)

Retrieve an item from this Output. The returned value depends on what type of key used:

- Retrieving data using index tuple: [index_tuple]
- Retrieving data sample_id str: [SampleId]
- Retrieving a list of data using SampleId list: [sample_id1, ..., sample_idN]
- Retrieving a *SubOutput* using an int or slice: [n] or [n:m]

Parameters **key** (`Union[int, slice]`) – the key of the requested suboutput, can be a number or slice

Return type `SubOutput`

Returns the `SubOutput` for the corresponding index

Raises `FastrTypeError` – if key is not of a valid type

`__getstate__()`

Retrieve the state of the Output

Returns the state of the object

Rtype dict

`__hash__ = None`

`__init__(node, description)`

Instantiate an Output

Parameters

- **node** – the parent node the output belongs to.
- **description** – the `ParameterDescription` describing the output.

Returns created Output

Raises

- `FastrTypeError` – if description is not of class `ParameterDescription`
- `FastrDataTypeNotAvailableError` – if the `DataType` requested cannot be found in the types

`__module__ = 'fastr.planning.inputoutput'`

`__setstate__(state)`

Set the state of the Output by the given state.

Parameters **state** (`dict`) – The state to populate the object with

Returns None

`__str__()`

Get a string version for the Output

Returns the string version

Return type `str`

`cardinality()`

Cardinality of this Output, may depend on the inputs of the parent Node.

Returns the cardinality

Return type `int`, `sympy.Symbol`, or `None`

Raises

- `FastrCardinalityError` – if cardinality references an invalid `Input`
- `FastrTypeError` – if the referenced cardinality values type cannot be case to `int`
- `FastrValueError` – if the referenced cardinality value cannot be case to `int`

datatype

The datatype of this Output

dimensions

The list of the dimensions in this Output. This will be a tuple of Dimension.

fullid

The full defining ID for the Output

listeners

The list of *Links* connected to this Output.

preferred_types

The list of preferred DataTypes for this Output.

resulting_datatype

The DataType that will the results of this Output will have.

valid

Check if the output is valid, i.e. has a valid cardinality

class `fastr.planning.inputoutput.SourceOutput` (*node, description*)

Bases: `fastr.planning.inputoutput.Output`

Output for a SourceNodeRun, this type of Output determines the cardinality in a different way than a normal NodeRun.

__abstractmethods__ = `frozenset()`

__init__ (*node, description*)

Instantiate a FlowOutput

Parameters

- **node** – the parent node the output belongs to.
- **description** – the `ParameterDescription` describing the output.

Returns created FlowOutput

Raises

- *FastrTypeError* – if description is not of class `ParameterDescription`
- *FastrDataTypeNotAvailableError* – if the DataType requested cannot be found in the types

__module__ = `'fastr.planning.inputoutput'`

cardinality ()

Cardinality of this SourceOutput, may depend on the inputs of the parent NodeRun.

Parameters **key** (tuple of int or `SampleId`) – key for a specific sample, can be sample index or id

Returns the cardinality

Return type `int`, `sympy.Symbol`, or `None`

linearized

A linearized version of the sample data, this is lazily cached linearized version of the underlying `SampleCollection`.

class `fastr.planning.inputoutput.SubInput` (*input_*)

Bases: `fastr.planning.inputoutput.BaseInput`

This class is used by *Input* to allow for multiple links to an *Input*. The SubInput class can hold only a single Link to a (Sub)Output, but behaves very similar to an *Input* otherwise.

__abstractmethods__ = frozenset()

__eq__(*other*)

Compare two SubInput instances with each other. This function ignores the parent, node, source and update status, but tests rest of the dict for equality.

Parameters *other* (*SubInput*) – the other instances to compare to

Returns True if equal, False otherwise

__getitem__(*key*)

Retrieve an item from this SubInput.

Parameters *key* (*int*) – the index of the requested item

Returns the corresponding *SubInput*

Return type *SubInput*

Raises *FastrTypeError* – if key is not of a valid type

Note: As a SubInput has only one SubInput, only requesting int key 0 or -1 is allowed, and it will return self

__getstate__()

Retrieve the state of the SubInput

Returns the state of the object

Rtype dict

__hash__ = None

__init__(*input_*)

Instantiate an SubInput.

Parameters *input* (*Input*) – the parent of this SubInput.

Returns the created SubInput

__module__ = 'fastr.planning.inputoutput'

__setstate__(*state*)

Set the state of the SubInput by the given state.

Parameters *state* (*dict*) – The state to populate the object with

Returns None

__str__()

Get a string version for the SubInput

Returns the string version

Return type *str*

cardinality(*key=None, job_data=None*)

Get the cardinality for this SubInput. The cardinality for a SubInputs is defined by the incoming link.

Parameters *key* (*SampleIndex* or *SampleId*) – key for a specific sample, can be sample index or id

Returns the cardinality

Return type `int`, `sympy.Symbol`, or `None`

description

The description object of this input/output

dimensions

List of dimension for this SubInput

fullid

The full defining ID for the SubInput

get_sourced_nodes ()

Get a list of all *Nodes* connected as sources to this SubInput

Returns list of all connected *Nodes*

Return type `list`

get_sourced_outputs ()

Get a list of all *Outputs* connected as sources to this SubInput

Returns list of all connected *Outputs*

Return type `list`

input_group

The id of the InputGroup this SubInputs parent belongs to.

iteritems ()

Iterate over the *SampleItems* that are in the SubInput.

Returns iterator yielding *SampleItem* objects

itersubinputs ()

Iterate over SubInputs (for a SubInput it will yield self and stop iterating after that)

Returns iterator yielding *SubInput*

example:

```
>>> for subinput in input_a.itersubinputs():
    print subinput
```

node

The Node to which this SubInputs parent belongs

remove (value)

Remove a SubInput from parent Input.

Parameters **value** (*SubInput*) – the *SubInput* to removed from this Input

source

A list with the source *Link*. The list is to be compatible with *Input*

source_output

The *Output* linked to this SubInput

class `fastr.planning.inputoutput.SubOutput (output, index)`

Bases: `fastr.planning.inputoutput.Output`

The SubOutput is an Output that represents a slice of another Output.

__abstractmethods__ = `frozenset ()`

`__eq__` (*other*)

Compare two SubOutput instances with each other. This function ignores the parent, node and update status, but tests rest of the dict for equality. equality

Parameters *other* (`SubOutput`) – the other instances to compare to

Returns True if equal, False otherwise

Return type `bool`

`__getstate__` ()

Retrieve the state of the SubOutput

Returns the state of the object

Rtype dict

`__hash__` = None

`__init__` (*output*, *index*)

Instantiate a SubOutput

Parameters

- **output** – the parent output the suboutput slices.
- **index** (`int` or `slice`) – the way to slice the parent output

Returns created SubOutput

Raises

- `FastrTypeError` – if the output argument is not an instance of `Output`
- `FastrTypeError` – if the index argument is not an `int` or `slice`

`__len__` ()

Return the length of the Output.

Note: In a SubOutput this is always 1.

`__module__` = 'fastr.planning.inputoutput'

`__setstate__` (*state*)

Set the state of the SubOutput by the given state.

Parameters *state* (`dict`) – The state to populate the object with

Returns None

`__str__` ()

Get a string version for the SubOutput

Returns the string version

Return type `str`

`cardinality` ()

Cardinality of this SubOutput depends on the parent Output and `self.index`

Parameters *key* (tuple of `int` or `SampleId`) – key for a specific sample, can be sample index or id

Returns the cardinality

Return type `int`, `sympy.Symbol`, or `None`

Raises

- ***FastrCardinalityError*** – if cardinality references an invalid *Input*
- ***FastrTypeError*** – if the referenced cardinality values type cannot be case to int
- ***FastrValueError*** – if the referenced cardinality value cannot be case to int

datatype

The datatype of this SubOutput

fullid

The full defining ID for the SubOutput

indexrep

Simple representation of the index.

listeners

The list of *Links* connected to this Output.

node

The NodeRun to which this SubOutput belongs

preferred_types

The list of preferred *DataTypes* for this SubOutput.

resulting_datatype

The *DataType* that will the results of this SubOutput will have.

samples

The *SampleCollection* for this SubOutput

link Module

The link module contain the *Link* class. This class represents the links in a network. These links lead from an output (*BaseOutput*) to an input (*BaseInput*) and indicate the desired data flow. Links are smart objects, in the sense that when you set their start or end point, they register themselves with the *Input* and *Output*. They do all the book keeping, so as long as you only set the source and target of the *Link*, the link should be valid.

Warning: Don't mess with the *Link*, *Input* and *Output* internals from other places. There will be a huge chances of breaking the network functionality!

```
class fastr.planning.link.Link(source, target, parent, id_=None, collapse=None, expand=None)
    Bases: fastr.core.dimension.HasDimensions, fastr.abc.updateable.Updateable,
    fastr.abc.serializable.Serializable
```

Class for linking outputs (*BaseOutput*) to inputs (*BaseInput*)

Examples:

```
>>> import fastr
>>> network = fastr.create_network()
>>> link1 = network.create_link( n1.outputs['out1'], n2.inputs['in2'] )

link2 = Link()
link2.source = n1.outputs['out1']
link2.target = n2.inputs['in2']
```

```
__abstractmethods__ = frozenset()
```

```
__dataschemafile__ = 'Link.schema.json'
```

```
__eq__(other)
```

Test for equality between two Links

Parameters *other* (*Link*) – object to test against

Return type *bool*

Returns True for equality, False otherwise

```
__getstate__()
```

Retrieve the state of the Link

Return type *dict*

Returns the state of the object

```
__hash__ = None
```

```
__init__(source, target, parent, id_=None, collapse=None, expand=None)
```

Create a new Link in a Network.

Parameters

- **source** (*BaseOutput*) – the source output
- **target** (*BaseInput*) – the target input
- **parent** (*Network* or *None*) – the parent network
- **id** (*str* or *None*) – the id of the link, if no **id** is given, the id will be in the form of “link_{:d}”
- **collapse** (*int*, *str*, or *tuple of int/str*) – the dimensions that the link has to collapse on
- **expand** (*bool*) – Does this link need to expand the cardinality into a new sample dimension

Returns newly created Link

Raises

- *FastrValueError* – if parent is not given
- *FastrValueError* – if the source output is not in the same network as the Link
- *FastrValueError* – if the target input is not in the same network as the Link

```
__module__ = 'fastr.planning.link'
```

```
__repr__()
```

Get a string representation for the Link

Return type *str*

```
__setstate__(state)
```

Set the state of the Link by the given state.

Parameters **state** (*dict*) – The state to populate the object with

Returns *None*

Raises *FastrValueError* – if the parent network is not set

cardinality (*index=None*)

Cardinality for a Link is given by source Output and the collapse/expand settings

Parameters **index** (*Optional[SampleIndex]*) – index for a specific sample (can be only a sample index!)

Return type *Union[int, Symbol]*

Returns the cardinality

Raises *FastrIndexError* – if the index length does not match the number of dimension in the data

collapse

The converging dimensions of this link. Collapsing changes some dimensions of sample lists into cardinality, reshaping the data.

Collapse can be set to a tuple or an int/str, in which case it will be automatically wrapped in a tuple. The int will be seen as indices of the dimensions to collapse. The str will be seen as the name of the dimensions over which to collapse.

Raises *FastrTypeError* – if assigning a collapse value of a wrong type

collapse_indexes

The converging dimensions of this link as integers. Dimension names are replaced with the corresponding int.

Collapsing changes some dimensions of sample lists into cardinality, reshaping the data

classmethod createobj (*state, network=None*)

Create object function for Link

Parameters

- **cls** – The class to create
- **state** (*dict*) – The state to use to create the Link
- **network** – the parent Network

Returns newly created Link

destroy ()

The destroy function of a link removes all default references to a link. This means the references in the network, input and output connected to this link. If there is no references in other places in the code, it will destroy the link (reference count dropping to zero).

This function is called when a source for an input is set to another value and the links becomes disconnected. This makes sure there is no dangling links.

dimensions

The dimensions of the data delivered by the link. This can be different from the source dimensions because the link can make data collapse or expand.

draw (*context, graph*)

expand

Flag indicating that the link will expand the cardinality into a new sample dimension to be created.

fullid

The full defining ID for the Input

parent

The Network to which this Link belongs.

source

The source *BaseOutput* of the Link. Setting the source will automatically register the Link with the source BaseOutput. Updating source will also make sure the Link is unregistered with the previous source.

Raises *FastrTypeError* – if assigning a non *BaseOutput*

status**target**

The target *BaseInput* of the Link. Setting the target will automatically register the Link with the target BaseInput. Updating target will also make sure the Link is unregistered with the previous target.

Raises *FastrTypeError* – if assigning a non *BaseInput*

network Module

Network module containing Network facilitators and analysers.

```
class fastr.planning.network.Network (id_='unnamed_network', version=None, file-  
                                         name=None)  
    Bases: fastr.abc.serializable.Serializable
```

The NetworkRun contains the entire Run state for a Network execution. It has a working copy of the network, but also includes all temporary data required for the execution. These objects are meant to be single use.

```
NETWORK_DUMP_FILE_NAME = '__fastr_network__.json'
```

```
SINK_DUMP_FILE_NAME = '__sink_data__.json'
```

```
SOURCE_DUMP_FILE_NAME = '__source_data__.pickle.gz'
```

```
__dataschemafile__ = 'Network.schema.json'
```

```
__eq__ (other)
```

Compare two Networks and see if they are equal.

Parameters *other* (*Network*) –

Returns flag indicating that the Networks are the same

Return type *bool*

```
__getitem__ (item)
```

Get an item by its fullid. The fullid can point to a link, node, input, output or even subinput/suboutput.

Parameters *item* (*str, unicode*) – fullid of the item to retrieve

Returns the requested item

```
__getstate__ ()
```

Retrieve the state of the Network

Returns the state of the object

Rtype dict

```
__hash__ = None
```

```
__init__ (id_='unnamed_network', version=None, filename=None)
```

Create a new, empty Network

Parameters *name* (*str*) – name of the Network

Returns newly created Network

Raises *OSError* – if the tmp mount in the config is not a writable directory

```
__module__ = 'fastr.planning.network'
```

__ne__ (*other*)
Tests for non-equality, this is the negated version **__eq__**

__repr__ ()
Return repr(self).

__setstate__ (*state*)
Set the state of the Network by the given state. This completely overwrites the old state!

Parameters *state* (*dict*) – The state to populate the object with

Returns None

add_link (*link*)
Add a Link to the Network. Make sure the link is in the link list and the link parent is set to this Network

Parameters *link* (*Link*) – link to add

Raises

- *FastrTypeError* – if link is incorrectly typed
- *FastrNetworkMismatchError* – if the link already belongs to another Network

add_node (*node*)
Add a Node to the Network. Make sure the node is in the node list and the node parent is set to this Network

Parameters *node* (*Node*) – node to add

Raises *FastrTypeError* – if node is incorrectly typed

add_stepid (*stepid*, *node*)
Add a Node to a specific step id

Parameters

- *stepid* (*str*) – the stepid that the node will be added to
- *node* (*Node*) – the node to add to the stepid

check_id (*id_*)
Check if an id for an object is valid and unused in the Network. The method will always returns True if it does not raise an exception.

Parameters *id* (*str*) – the id to check

Returns True

Raises

- *FastrValueError* – if the id is not correctly formatted
- *FastrValueError* – if the id is already in use

create_constant (*datatype*, *data*, *id_=None*, *stepid=None*, *resources=None*, *nodegroup=None*)
Create a ConstantNode in this Network. The Node will be automatically added to the Network.

Parameters

- *datatype* (*BaseDataType*) – The DataType of the constant node
- *data* (*datatype or list of datatype*) – The data to hold in the constant node
- *id* (*str*) – The id of the constant node to be created

- **stepid** (*str*) – The stepid to add the created constant node to
- **resources** – The resources required to run this node
- **nodegroup** (*str*) – The group the node belongs to, this can be important for FlowNodes and such, as they will have matching dimension names.

Returns the newly created constant node

Return type *ConstantNode*

create_link (*source*, *target*, *id_=None*, *collapse=None*, *expand=None*)

Create a link between two Nodes and add it to the current Network.

Parameters

- **source** (*BaseOutput*) – the output that is the source of the link
- **target** (*BaseInput*) – the input that is the target of the link
- **id** (*str*) – the id of the link

Returns the created link

Type *Link*

create_macro (*network*, *resources=None*, *id_=None*)

create_node (*tool*, *tool_version*, *id_=None*, *stepid=None*, *resources=None*, *nodegroup=None*)

Create a Node in this Network. The Node will be automatically added to the Network.

Parameters

- **tool** (*Tool*) – The Tool to base the Node on
- **id** (*str*) – The id of the node to be created
- **stepid** (*str*) – The stepid to add the created node to
- **resources** – The resources required to run this node
- **nodegroup** (*str*) – The group the node belongs to, this can be important for FlowNodes and such, as they will have matching dimension names.

Returns the newly created node

Return type *Node*

create_reference (*source_data*, *output_directory*)

create_sink (*datatype*, *id_=None*, *stepid=None*, *resources=None*, *nodegroup=None*)

Create a SinkNode in this Network. The Node will be automatically added to the Network.

Parameters

- **datatype** (*BaseDataType*) – The DataType of the sink node
- **id** (*str*) – The id of the sink node to be created
- **stepid** (*str*) – The stepid to add the created sink node to
- **resources** – The resources required to run this node

Returns the newly created sink node

Return type *SinkNode*

create_source (*datatype*, *id_=None*, *stepid=None*, *resources=None*, *nodegroup=None*)

Create a SourceNode in this Network. The Node will be automatically added to the Network.

Parameters

- **datatype** (`BaseDataType`) – The `DataType` of the source `source_node`
- **id** (`str`) – The id of the source `source_node` to be created
- **stepid** (`str`) – The stepid to add the created source `source_node` to
- **resources** – The resources required to run this node
- **nodegroup** (`str`) – The group the node belongs to, this can be important for `FlowNodes` and such, as they will have matching dimension names.

Returns the newly created source `source_node`

Return type `SourceNode`

draw (`name=None`, `draw_dimensions=True`, `hide_unconnected=True`, `context=None`, `graph=None`, `expand_macro=False`)

draw_network (`name='network_layout'`, `img_format='svg'`, `draw_dimension=True`, `hide_unconnected=True`, `expand_macro=False`)

Output a dot file and try to convert it to an image file.

Parameters **img_format** (`str`) – extension of the image format to convert to

Returns path of the image created or `None` if failed

Return type `str` or `None`

execute (`sourcedata`, `sinkdata`, `blocking=True`, `**kwargs`)

fullid

The fullid of the Network, within the network scope

global_id

The global id of the Network, this is different for networks used in macronodes, as they still have parents.

id

The id of the Network. This is a read only property.

is_valid ()

namespace = None

The namespace this network lives in, this will be set by the `NetworkManager` on load

nodegroups

Give an overview of the nodegroups in the network

ns_id

The namespace and id of the Tool

remove (`value`)

Remove an item from the Network.

Parameters **value** (`Node` or `Link`) – the item to remove

classmethod test (`reference_data_dir`, `network=None`, `source_data=None`, `force_remove_temp=False`, `tmp_results_dir=None`)

Execute the network with the source data specified and test the results against the reference data. This effectively tests the network execution.

Parameters

- **reference_data_dir** (`str`) – The path or vfs url of reference data to compare with
- **source_data** (`dict`) – The source data to use

- **force_remove_temp** – Make sure the tmp results directory is cleaned at end of test
- **tmp_results_dir** – Path to results directory

node Module

A module to maintain a network node.

Exported classes:

Node – A class encapsulating a tool. ConstantNode – A node encapsulating an Output to set scalar values. SourceNode – A class providing a handle to a file.

```
class fastr.planning.node.AdvancedFlowNode(tool, id_=None, parent=None, re-
                                         source_limits=None, nodegroup=None)
```

Bases: *fastr.planning.node.FlowNode*

```
__abstractmethods__ = frozenset()
```

```
__module__ = 'fastr.planning.node'
```

```
class fastr.planning.node.BaseNode
```

Bases: *fastr.core.dimension.HasDimensions*, *fastr.abc.updateable.Updateable*, *fastr.abc.serializable.Serializable*

```
NODE_TYPES = {'AdvancedFlowNode': <class 'fastr.planning.node.AdvancedFlowNode'>, 'Co
```

```
__abstractmethods__ = frozenset({'dimensions', '_update'})
```

```
classmethod __init_subclass__ (**kwargs)
```

Register nodes in class for easily location

```
__module__ = 'fastr.planning.node'
```

```
class fastr.planning.node.ConstantNode(datatype, data, id_=None, parent=None, re-
                                         source_limits=None, nodegroup=None)
```

Bases: *fastr.planning.node.SourceNode*

Class encapsulating one output for which a value can be set. For example used to set a scalar value to the input of a node.

```
__abstractmethods__ = frozenset()
```

```
__dataschemafile__ = 'ConstantNode.schema.json'
```

```
__getstate__()
```

Retrieve the state of the ConstantNode

Returns the state of the object

Rtype dict

```
__init__(datatype, data, id_=None, parent=None, resource_limits=None, nodegroup=None)
```

Instantiation of the ConstantNode.

Parameters

- **datatype** – The datatype of the output.
- **data** – the prefilled data to use.
- **id** – The url pattern.

This class should never be instantiated directly (unless you know what you are doing). Instead create a constant using the network class like shown in the usage example below.

usage example:

```
>>> import fastr
>>> network = fastr.create_network()
>>> source = network.create_source(datatype=types['ITKImageFile'], id_=
↳ 'sourceN')
```

or alternatively create a constant node by assigning data to an item in an InputDict:

```
>>> node_a.inputs['in'] = ['some', 'data']
```

which automatically creates and links a ConstantNode to the specified Input

__module__ = 'fastr.planning.node'

__setstate__(state)

Set the state of the ConstantNode by the given state.

Parameters state (*dict*) – The state to populate the object with

Returns None

data

The data stored in this constant node

draw(context, graph, color=None)

print_value

set_data(data=None, ids=None)

Set the data of this constant node in the correct way. This is mainly for compatibility with the parent class SourceNode

Parameters

- **data** (*dict* or *list of urls*) – the data to use
- **ids** – if data is a list, a list of accompanying ids

class fastr.planning.node.FlowNode(tool, id_=None, parent=None, resource_limits=None, nodegroup=None)

Bases: *fastr.planning.node.Node*

A Flow Node is a special subclass of Nodes in which the amount of samples can vary per Output. This allows non-default data flows.

__abstractmethods__ = frozenset()

__init__(tool, id_=None, parent=None, resource_limits=None, nodegroup=None)

Instantiate a flow node.

Parameters

- **tool** (*Tool*) – The tool to base the node on
- **id** (*str*) – the id of the node
- **parent** (*Network*) – the parent network of the node

Returns the newly created FlowNode

__module__ = 'fastr.planning.node'

blocking

A FlowNode is (for the moment) always considered blocking.

Returns True

dimensions

Names of the dimensions in the Node output. These will be reflected in the SampleIdList of this Node.

outputsize

Size of the outputs in this Node

class `fastr.planning.node.InputDict`

Bases: `collections.OrderedDict`

The container containing the Inputs of Node. Implements helper functions for the easy linking syntax.

__module__ = `'fastr.planning.node'`

__setitem__ (*key, value*)

Set an item in the input dictionary. The behaviour depends on the type of the value. For a *BaseInput*, the input will simply be added to the list of inputs. For a *BaseOutput*, a link between the output and input will be created.

Parameters

- **key** (*str*) – id of the input to assign/link
- **value** (*BaseInput* or *BaseOutput*) – either the input to add or the output to link
- **dict_setitem** – the setitem function to use for the underlying OrderedDict insert

class `fastr.planning.node.MacroNode` (*value, id_=None, parent=None, resource_limits=None, nodegroup=None*)

Bases: `fastr.planning.node.Node`

MacroNode encapsulates an entire network in a single node.

__abstractmethods__ = `frozenset()`

__eq__ (*other*)

Compare two MacroNode instances with each other. This function ignores the parent and update status, but tests rest of the dict for equality. equality

Parameters *other* (`MacroNode`) – the other instances to compare to

Returns True if equal, False otherwise

__getstate__ ()

Retrieve the state of the MacroNode

Returns the state of the object

Rtype dict

__hash__ = `None`

__init__ (*value, id_=None, parent=None, resource_limits=None, nodegroup=None*)

Parameters *network* (`Network`) – network to create macronode for

__module__ = `'fastr.planning.node'`

__setstate__ (*state*)

Set the state of the Node by the given state.

Parameters *state* (*dict*) – The state to populate the object with

Returns None

draw (*context*, *graph*, *color=None*)

draw_link_target (*context*, *port_name*, *input=True*)

get_output_info (*output*)

This functions maps the output dimensions based on the input dimensions of the macro. This is cached for speed as this can become rather costly otherwise

Parameters **output** – output to get info for

Returns tuple of Dimensions

network

class `fastr.planning.node.Node` (*tool*, *id_=None*, *node_class=None*, *parent=None*, *resource_limits=None*, *nodegroup=None*)

Bases: `fastr.planning.node.BaseNode`

The class encapsulating a node in the network. The node is responsible for setting and checking inputs and outputs based on the description provided by a tool instance.

__abstractmethods__ = `frozenset()`

__dataschemafile__ = `'Node.schema.json'`

__eq__ (*other*)

Check two Node instances for equality.

Parameters **other** (`Node`) – the other instances to compare to

Returns True if equal, False otherwise

__getstate__ ()

Retrieve the state of the Node

Returns the state of the object

Rtype dict

__hash__ = `None`

__init__ (*tool*, *id_=None*, *node_class=None*, *parent=None*, *resource_limits=None*, *nodegroup=None*)

Instantiate a node.

Parameters

- **tool** (`Tool`) – The tool to base the node on
- **id** (`str`) – the id of the node
- **node_class** (`str`) – The class of the NodeRun to create (e.g. `SourceNodeRun`, `NodeRun`)
- **parent** (`Network`) – the parent network of the node
- **cores** (`int`) – number of cores required for executing this Node
- **memory** (`str`) – amount of memory required in the form `d+[mMgG]` where M is for megabyte and G for gigabyte
- **walltime** (`str`) – amount of time required in second or in the form `HOURS:MINUTES:SECOND`

Returns the newly created Node

__module__ = `'fastr.planning.node'`

__ne__ (*other*)

Check two Node instances for inequality. This is the inverse of **__eq__**

Parameters *other* (*Node*) – the other instances to compare to

Returns True if unequal, False otherwise

__repr__ ()

Get a string representation for the Node

Returns the string representation

Return type *str*

__setstate__ (*state*)

Set the state of the Node by the given state.

Parameters *state* (*dict*) – The state to populate the object with

Returns None

__str__ ()

Get a string version for the Node

Returns the string version

Return type *str*

blocking

Indicate that the results of this Node cannot be determined without first executing the Node, causing a blockage in the creation of jobs. A blocking Nodes causes the Chunk borders.

classmethod createobj (*state, network=None*)

Create object function for generic objects

Parameters

- **cls** – The class to create
- **state** – The state to use to create the Link
- **network** – the parent Network

Returns newly created Link

dimensions

The dimensions has to be implemented by any subclass. It has to provide a tuple of Dimensions.

Returns dimensions

Return type *tuple*

dimnames

Names of the dimensions in the Node output. These will be reflected in the SampleIdList of this Node.

draw (*context, graph, color=None*)

draw_id (*context*)

draw_link_target (*context, port_name, input=True*)

find_source_index (*target_index, target, source*)

fullid

The full defining ID for the Node inside the network

get_sourced_nodes ()

A list of all Nodes connected as sources to this Node

Returns list of all nodes that are connected to an input of this node

global_id

The global defining ID for the Node from the main network (goes out of macro nodes to root network)

id

The id of the Node

input_groups

A list of input groups for this Node. An input group is **InputGroup** object filled according to the Node

inputs = None

A list of inputs of this Node

listeners

All the listeners requesting output of this node, this means the listeners of all Outputs and SubOutputs

merge_dimensions

name

Name of the Tool the Node was based on. In case a Toolless Node was used the class name is given.

nodegroup

outputs = None

A list of outputs of this Node

outputsize

The size of output of this SourceNode

parent

The parent is the Network this Node is part of

status

tool

update_input_groups()

Update all input groups in this node

class `fastr.planning.node.OutputDict`

Bases: `collections.OrderedDict`

The container containing the Inputs of Node. Only checks if the inserted values are actually outputs.

__module__ = `'fastr.planning.node'`

__setitem__(*key, value*)

Set an output.

Parameters

- **key** (*str*) – the of the item to set
- **value** (*BaseOutput*) – the output to set
- **dict_setitem** – the setitem function to use for the underlying OrderedDict insert

class `fastr.planning.node.SinkNode`(*datatype, id_=None, parent=None, resource_limits=None, nodegroup=None*)

Bases: `fastr.planning.node.Node`

Class which handles where the output goes. This can be any kind of file, e.g. image files, textfiles, config files, etc.

```
__abstractmethods__ = frozenset()
__dataschemafile__ = 'SinkNode.schema.json'
__getstate__()
```

Retrieve the state of the Node

Returns the state of the object

Rtype dict

```
__init__(datatype, id_=None, parent=None, resource_limits=None, nodegroup=None)
```

Instantiation of the SourceNode.

Parameters

- **datatype** – The datatype of the output.
- **id** – the id of the node to create

Returns newly created sink node

usage example:

```
>>> import fastr
>>> network = fastr.create_network()
>>> sink = network.create_sink(datatype=types['ITKImageFile'], id_='SinkN')
```

```
__module__ = 'fastr.planning.node'
```

```
__setstate__(state)
```

Set the state of the Node by the given state.

Parameters *state* (*dict*) – The state to populate the object with

Returns None

datatype

The datatype of the data this sink can store.

draw (*context*, *graph*, *color=None*)

input

The default input of the sink Node

```
class fastr.planning.node.SourceNode (datatype, id_=None, parent=None, re-
                                     source_limits=None, nodegroup=None)
```

Bases: *fastr.planning.node.FlowNode*

Class providing a connection to data resources. This can be any kind of file, stream, database, etc from which data can be received.

```
__abstractmethods__ = frozenset()
```

```
__dataschemafile__ = 'SourceNode.schema.json'
```

```
__getstate__()
```

Retrieve the state of the SourceNode

Returns the state of the object

Rtype dict

```
__init__(datatype, id_=None, parent=None, resource_limits=None, nodegroup=None)
```

Instantiation of the SourceNode.

Parameters

- **datatype** – The (id of) the datatype of the output.
- **id** – The url pattern.

This class should never be instantiated directly (unless you know what you are doing). Instead create a source using the network class like shown in the usage example below.

usage example:

```
>>> import fastr
>>> network = fastr.create_network()
>>> source = network.create_source(datatype=types['ITKImageFile'], id_=
↳ 'sourceN')
```

__module__ = 'fastr.planning.node'

__setstate__(*state*)

Set the state of the SourceNode by the given state.

Parameters *state* (*dict*) – The state to populate the object with

Returns None

datatype

The datatype of the data this source supplies.

dimensions

The dimensions in the SourceNode output. These will be reflected in the SampleIdLists.

draw(*context*, *graph*, *color=None*)

nodegroup

output

Shorthand for `self.outputs['output']`

set_data(*data*, *ids=None*)

Set the data of this source node.

Parameters

- **data** (*dict*, *OrderedDict* or *list of urls*) – the data to use
- **ids** – if data is a list, a list of accompanying ids

sourcegroup

valid

This does nothing. It only overloads the valid method of Node(). The original is intended to check if the inputs are connected to some output. Since this class does not implement inputs, it is skipped.

Subpackages

test Package

test_network Module

test_node Module

plugins Package

plugins Package

The plugins module holds all plugins loaded by Fastr. It is empty on start and gets filled by the BasePluginManager

class `fastr.plugins.BlockingExecution` (*finished_callback=None, cancelled_callback=None*)
 Bases: `fastr.plugins.executionplugin.ExecutionPlugin`

The blocking execution plugin is a special plugin which is meant for debug purposes. It will not queue jobs but immediately execute them inline, effectively blocking fastr until the Job is finished. It is the simplest execution plugin and can be used as a template for new plugins or for testing purposes.

__abstractmethods__ = `frozenset()`

__init__ (*finished_callback=None, cancelled_callback=None*)
 Setup the ExecutionPlugin

Parameters

- **finished_callback** – the callback to call after a job finished
- **cancelled_callback** – the callback to call after a job cancelled

Returns newly created ExecutionPlugin

__module__ = `'fastr.plugins'`

cleanup ()

Method to call to clean up the ExecutionPlugin. This can be to clear temporary data, close connections, etc.

Parameters **force** – force cleanup (e.g. kill instead of join a process)

filename = `'/home/docs/checkouts/readthedocs.org/user_builds/fastr/envs/3.0.0/lib/python'`

module = `<module 'blockingexecution' from '/home/docs/checkouts/readthedocs.org/user_b'`

classmethod **test** ()

Test the plugin, default behaviour is just to instantiate the plugin

class `fastr.plugins.CommaSeperatedValueFile`

Bases: `fastr.core.ioplugin.IOPlugin`

The CommaSeperatedValueFile an expand-only type of IOPlugin. No URLs can actually be fetched, but it can expand a single URL into a larger amount of URLs.

The `csv://` URL is a `vfs://` URL with a number of query variables available. The URL mount and path should point to a valid CSV file. The query variable then specify what column(s) of the file should be used.

The following variable can be set in the query:

variable	usage
value	the column containing the value of interest, can be int for index or string for key
id	the column containing the sample id (optional)
header	indicates if the first row is considered the header, can be <code>true</code> or <code>false</code> (optional)
delimiter	the delimiter used in the csv file (optional)
quote	the quote character used in the csv file (optional)
reformat	a reformatting string so that <code>value = reformat.format(value)</code> (used before <code>relative_path</code>)
relative_path	indicates the entries are relative paths (for files), can be <code>true</code> or <code>false</code> (optional)

The header is by default `false` if the neither the `value` and `id` are set as a string. If either of these are a string, the header is required to define the column names and it automatically is assumed `true`

The delimiter and quota characters of the file should be detected automatically using the `Sniffer`, but can be forced by setting them in the URL.

Example of valid `csv` URLs:

```
# Use the first column in the file (no header row assumed)
csv://mount/some/dir/file.csv?value=0

# Use the images column in the file (first row is assumed header row)
csv://mount/some/dir/file.csv?value=images

# Use the segmentations column in the file (first row is assumed header row)
# and use the id column as the sample id
csv://mount/some/dir/file.csv?value=segmentations&id=id

# Use the first column as the id and the second column as the value
# and skip the first row (considered the header)
csv://mount/some/dir/file.csv?value=1&id=0&header=true

# Use the first column and force the delimiter to be a comma
csv://mount/some/dir/file.csv?value=0&delimiter=,
```

```
__abstractmethods__ = frozenset()
```

```
__init__()
```

Initialization for the IOPlugin

Returns newly created IOPlugin

```
__module__ = 'fastr.plugins'
```

```
expand_url(url)
```

(abstract) Expand an URL. This allows a source to collect multiple samples from a single url. The URL will have a wildcard or point to something with info and multiple urls will be returned.

Parameters `url` (*str*) – url to expand

Returns the resulting url(s), a tuple if multiple, otherwise a str

Return type *str* or tuple of str

```
filename = '/home/docs/checkouts/readthedocs.org/user_builds/fastr/envs/3.0.0/lib/python3.6/site-packages/fastr/plugins/commaseperatedvaluefile.py'
```

```
module = <module 'commaseperatedvaluefile' from '/home/docs/checkouts/readthedocs.org/user_builds/fastr/envs/3.0.0/lib/python3.6/site-packages/fastr/plugins/commaseperatedvaluefile.py'>
```

```
scheme = 'csv'
```

```
class fastr.plugins.CrossValidation
```

Bases: `flowinterface.FlowPlugin`

Advanced flow plugin that generated a cross-validation data flow. The node need an input with data and an input number of folds. Based on that the outputs test and train will be supplied with a number of data sets.

```
__abstractmethods__ = frozenset()
```

```
__module__ = 'fastr.plugins'
```

```
static execute(payload)
```

```
filename = '/home/docs/checkouts/readthedocs.org/user_builds/fastr/envs/3.0.0/lib/python3.6/site-packages/fastr/plugins/crossvalidation.py'
```

```
module = <module 'crossvalidation' from '/home/docs/checkouts/readthedocs.org/user_builds/fastr/envs/3.0.0/lib/python3.6/site-packages/fastr/plugins/crossvalidation.py'>
```

```
class fastr.plugins.DRMAAExecution(finished_callback=None, cancelled_callback=None)
```

```
    Bases: fastr.plugins.executionplugin.ExecutionPlugin
```

A DRMAA execution plugin to execute Jobs on a Grid Engine cluster. It uses a configuration option for selecting the queue to submit to. It uses the python drmaa package.

Note: To use this plugin, make sure the drmaa package is installed and that the execution is started on an SGE submit host with DRMAA libraries installed.

Note: This plugin is at the moment tailored to SGE, but it should be fairly easy to make different subclasses for different DRMAA supporting systems.

```
CANCELS_DEPENDENCIES = False
```

```
GE_NATIVE_SPEC = {'CWD': '-cwd', 'DEPENDS': '-hold_jid {hold_list}', 'DEPENDS_SEP': ' ',
```

```
NATIVE_SPEC = {'grid_engine': {'CWD': '-cwd', 'DEPENDS': '-hold_jid {hold_list}', 'DE
```

```
SUPPORTS_CANCEL = True
```

```
SUPPORTS_DEPENDENCY = True
```

```
SUPPORTS_HOLD_RELEASE = True
```

```
TORQUE_NATIVE_SPEC = {'CWD': '', 'DEPENDS': '-W depend=afterok:{hold_list}', 'DEPENDS_
```

```
__abstractmethods__ = frozenset()
```

```
__init__(finished_callback=None, cancelled_callback=None)
```

```
    Setup the ExecutionPlugin
```

Parameters

- **finished_callback** – the callback to call after a job finished
- **cancelled_callback** – the callback to call after a job cancelled

Returns newly created ExecutionPlugin

```
__module__ = 'fastr.plugins'
```

```
cleanup()
```

Method to call to clean up the ExecutionPlugin. This can be to clear temporary data, close connections, etc.

Parameters **force** – force cleanup (e.g. kill instead of join a process)

```
collect_jobs()
```

```
configuration_fields = {'drmaa_engine': (<class 'str'>, 'grid_engine', 'The engine to
```

```
create_native_spec(queue, walltime, memory, ncores, outputLog, errorLog, hold_job, hold)
```

Create the native spec for the DRMAA scheduler. Needs to be implemented in the subclasses

Parameters

- **queue** (*str*) – the queue to submit to
- **walltime** (*str*) – walltime specified
- **memory** (*str*) – memory requested
- **ncores** (*int*) – number of cores requested

- **outputLog** (*str*) – the location of the stdout log
- **errorLog** (*str*) – the location of stderr log
- **hold_job** (*list*) – list of jobs to depend on
- **hold** (*bool*) – flag if job should be submitted in hold mode

Returns

current_jobs

dispatch_callbacks ()

filename = '/home/docs/checkouts/readthedocs.org/user_builds/fastr/envs/3.0.0/lib/python3.6/site-packages/fastr/plugins/docker_target.py'

job_regression_check ()

module = <module 'drmaaexecution' from '/home/docs/checkouts/readthedocs.org/user_builds/fastr/envs/3.0.0/lib/python3.6/site-packages/fastr/plugins/docker_target.py'>

send_job (*command*, *arguments*, *queue=None*, *resources=None*, *job_name=None*, *joinLogFiles=False*, *outputLog=None*, *errorLog=None*, *hold_job=None*, *hold=False*)

spec_fields

submit_jobs ()

classmethod test ()

Test the plugin, default behaviour is just to instantiate the plugin

class fastr.plugins.DockerTarget (*binary*, *docker_image*)

Bases: *fastr.core.target.Target*

A tool target that is located in a Docker images. Can be run using docker-py. A docker target only need two variables: the binary to call within the docker container, and the docker container to use.

```
{
    "arch": "*",
    "os": "*",
    "binary": "bin/test.py",
    "docker_image": "fastr/test"
}
```

```
<target os="*" arch="*" binary="bin/test.py" docker_image="fastr/test">
```

__abstractmethods__ = frozenset ()

__enter__ ()

Set the environment in such a way that the target will be on the path.

__exit__ (*exc_type*, *exc_value*, *traceback*)

Cleanup the environment where needed

__init__ (*binary*, *docker_image*)

Define a new docker target.

Parameters **docker_image** (*str*) – Docker image to use

__module__ = 'fastr.plugins'

container

filename = '/home/docs/checkouts/readthedocs.org/user_builds/fastr/envs/3.0.0/lib/python3.6/site-packages/fastr/plugins/docker_target.py'

module = <module 'dockertarget' from '/home/docs/checkouts/readthedocs.org/user_builds/fastr/envs/3.0.0/lib/python3.6/site-packages/fastr/plugins/docker_target.py'>

monitor_docker (*container, resources*)

Monitor a docker container and profile the cpu, memory and io use. Register the resource use every `_MONITOR_INTERVAL` seconds.

Parameters

- **container** (*ContainerCollection*) – process to monitor
- **resources** (*ProcessUsageCollection*) – list to append measurements to

run_command (*command*)

Run a command with the target

Return type *TargetResult*

class `fastr.plugins.ElasticsearchReporter`

Bases: `fastr.plugins.reportingplugin.ReportingPlugin`

`__abstractmethods__ = frozenset()`

`__init__()`

The BasePlugin constructor.

Returns the created plugin

Return type BasePlugin

Raises *FastrPluginNotLoaded* – if the plugin did not load correctly

`__module__ = 'fastr.plugins'`

`activate()`

Activate the reporting plugin

`configuration_fields = {'elasticsearch_debug': (<class 'bool'>, False, 'Setup elasticsearch')}`

`elasticsearch_update_status(job)`

`filename = '/home/docs/checkouts/readthedocs.org/user_builds/fastr/envs/3.0.0/lib/python3.6/site-packages/fastr/plugins/elasticsearchreporter.py'`

`job_updated(job)`

`module = <module 'elasticsearchreporter' from '/home/docs/checkouts/readthedocs.org/user_builds/fastr/envs/3.0.0/lib/python3.6/site-packages/fastr/plugins/elasticsearchreporter.py'>`

`classmethod test()`

Test the plugin, default behaviour is just to instantiate the plugin

class `fastr.plugins.FastrInterface(id_, document)`

Bases: `fastr.core.interface.Interface`

The default Interface for fastr. For the command-line Tools as used by fastr. It build a commandline call based on the input/output specification.

The fields that can be set in the interface:

Attribute		Description
id		The id of this Tool (used internally in fastr)
inputs[]		List of Inputs that can be accepted by the Tool
	id	ID of the Input
	name	Longer name of the Input (more human readable)

Continued on next page

Table 3.1 – continued from previous page

Attribute		Description
	<code>datatype</code>	The ID of the DataType of the Input ¹
	<code>enum[]</code>	List of possible values for an EnumType (created on the fly by fastr) ¹
	<code>prefix</code>	Commandline prefix of the Input (e.g. <code>-in, -i</code>)
	<code>cardinality</code>	Cardinality of the Input
	<code>repeat_prefix</code>	Flag indicating if for every value of the Input the prefix is repeated
	<code>required</code>	Flag indicating if the input is required
	<code>nospace</code>	Flag indicating if there is no space between prefix and value (e.g. <code>-in=val</code>)
	<code>format</code>	For DataTypes that have multiple representations, indicate which one to use
	<code>default</code>	Default value for the Input
	<code>description</code>	Long description for an input
<code>outputs[]</code>		List of Outputs that are generated by the Tool (and accessible to fastr)
	<code>id</code>	ID of the Output
	<code>name</code>	Longer name of the Output (more human readable)
	<code>datatype</code>	The ID of the DataType of the Output ¹
	<code>enum[]</code>	List of possible values for an EnumType (created on the fly by fastr) ¹
	<code>prefix</code>	Commandline prefix of the Output (e.g. <code>-out, -o</code>)
	<code>cardinality</code>	Cardinality of the Output
	<code>repeat_prefix</code>	Flag indicating if for every value of the Output the prefix is repeated
	<code>required</code>	Flag indicating if the input is required
	<code>nospace</code>	Flag indicating if there is no space between prefix and value (e.g. <code>-out=val</code>)
	<code>format</code>	For DataTypes that have multiple representations, indicate which one to use
	<code>description</code>	Long description for an input
	<code>action</code>	Special action (defined per DataType) that needs to be performed before creating output value (e.g. <code>'ensure'</code> will make sure an output directory exists)

Continued on next page

Table 3.1 – continued from previous page

Attribute		Description
	automatic	Indicate that output doesn't require commandline argument, but is created automatically by a Tool ²
	method	The collector plugin to use for the gathering automatic output, see the Collector plugins
	location	Definition where to an automatically, usage depends on the method ²

`__abstractmethods__ = frozenset()`

`__dataschemafile__ = 'FastrInterface.schema.json'`

`__eq__(other)`

Return self==value.

`__getstate__()`

Get the state of the FastrInterface object.

Returns state of interface

Return type dict

`__hash__ = None`

`__init__(id_, document)`

The BasePlugin constructor.

Returns the created plugin

Return type BasePlugin

Raises [FastrPluginNotLoaded](#) – if the plugin did not load correctly

`__module__ = 'fastr.plugins'`

`__setstate__(state)`

Set the state of the Interface

`check_input_id(id_)`

Check if an id for an object is valid and unused in the Tool. The method will always returns True if it does not raise an exception.

Parameters `id(str)` – the id to check

Returns True

Raises

- [FastrValueError](#) – if the id is not correctly formatted
- [FastrValueError](#) – if the id is already in use

`check_output_id(id_)`

Check if an id for an object is valid and unused in the Tool. The method will always returns True if it does not raise an exception.

¹ datatype and enum are conflicting entries, if both specified datatype has presedence

² More details on defining automatica output are given in [TODO]

Parameters `id` (*str*) – the id to check

Returns True

Raises

- ***FastrValueError*** – if the id is not correctly formatted
- ***FastrValueError*** – if the id is already in use

static `collect_errors` (*result*)

Special error collection for fastr interfaces

`collect_results` (*result*)

Collect all results of the interface

`collector_plugin_type`

alias of `fastrinterface.CollectorPlugin`

`collectors = CollectorPluginManager [37m[42m[1mLoaded[0m json : <CollectorPlugin: Js`

execute (*target*, *payload*)

Execute the interface using a specific target and payload (containing a set of values for the arguments)

Parameters

- **`target`** (*SampleId*) – the target to use
- **`payload`** (*dict*) – the values for the arguments

Returns result of the execution

Return type *InterfaceResult*

expanding

Indicates whether or not this Interface will result in multiple samples per run. If the flow is unaffected, this will be zero, if it is nonzero it means that number of dimension will be added to the sample array.

`filename = '/home/docs/checkouts/readthedocs.org/user_builds/fastr/envs/3.0.0/lib/python`

get_arguments (*values*)

Get the argument list for this interface

Returns return list of arguments

get_command (*target*, *payload*)

get_specials (*payload*, *output*, *cardinality_nr*)

Get special attributes. Returns tuples for specials, inputs and outputs that are used for formatting substitutions.

Parameters

- **`output`** – Output for which to get the specials
- **`cardinality_nr`** (*int*) – the cardinality number

inputs

OrderedDict of Inputs connected to the Interface. The format should be {input_id: InputSpec}.

`module = <module 'fastrinterface' from '/home/docs/checkouts/readthedocs.org/user_build`

outputs

OrderedDict of Output connected to the Interface. The format should be {output_id: OutputSpec}.

class `fastr.plugins.FileSystem`

Bases: `fastr.core.ioplugin.IOPlugin`

The FileSystem plugin is create to handle `file://` type or URLs. This is generally not a good practice, as this is not portable over between machines. However, for test purposes it might be useful.

The URL scheme is rather simple: `file://host/path` (see [wikipedia](#) for details)

We do not make use of the `host` part and at the moment only support localhost (just leave the host empty) leading to `file:///` URLs.

Warning: This plugin ignores the hostname in the URL and does only accept driver letters on Windows in the form `c:/`

`__abstractmethods__ = frozenset()`

`__init__()`

Initialization for the IOPlugin

Returns newly created IOPlugin

`__module__ = 'fastr.plugins'`

`fetch_url(inurl, outpath)`

Fetch the files from the file.

Parameters

- **inurl** – url to the item in the data store, starts with `file://`
- **outpath** – path where to store the fetch data locally

`fetch_value(inurl)`

Fetch a value from an external file file.

Parameters **inurl** – url of the value to read

Returns the fetched value

`filename = '/home/docs/checkouts/readthedocs.org/user_builds/fastr/envs/3.0.0/lib/python3.6/site-packages/fastr/plugins/filesystem.py'`

`module = <module 'filesystem' from '/home/docs/checkouts/readthedocs.org/user_builds/fastr/envs/3.0.0/lib/python3.6/site-packages/fastr/plugins/filesystem.py'>`

`path_to_url(path, mountpoint=None)`

Construct an url from a given mount point and a relative path to the mount point.

`put_url(inpath, outurl)`

Put the files to the external data store.

Parameters

- **inpath** – path of the local data
- **outurl** – url to where to store the data, starts with `file://`

`put_value(value, outurl)`

Put the value in the external data store.

Parameters

- **value** – value to store
- **outurl** – url to where to store the data, starts with `file://`

`scheme = 'file'`

url_to_path (*url*)

Get the path to a file from a url. Currently supports the `file://` scheme

Examples:

```
>>> 'file:///d:/data/project/file.ext'
'd:\data\project\file.ext'
```

Warning: `file://` will not function cross platform and is mainly for testing

class `fastr.plugins.FlowInterface` (*id_*, *document*)

Bases: `fastr.core.interface.Interface`

The Interface use for AdvancedFlowNodes to create the advanced data flows that are not implemented in the fastr. This allows nodes to implement new data flows using the plugin system.

The definition of FlowInterfaces are very similar to the default FastrInterfaces.

Note: A flow interface should be using a specific FlowPlugin

`__abstractmethods__` = `frozenset()`

`__dataschemafile__` = `'FastrInterface.schema.json'`

`__eq__` (*other*)

Return self==value.

`__getstate__` ()

Get the state of the FastrInterface object.

Returns state of interface

Return type `dict`

`__hash__` = `None`

`__init__` (*id_*, *document*)

The BasePlugin constructor.

Returns the created plugin

Return type `BasePlugin`

Raises `FastrPluginNotLoaded` – if the plugin did not load correctly

`__module__` = `'fastr.plugins'`

`__setstate__` (*state*)

Set the state of the Interface

execute (*target*, *payload*)

Execute the interface given the a target and payload. The payload should have the form `{'input': {'input_id_a': (value, value), 'input_id_b': (value, value)},`

`'output': {'output_id_a': (value, value), 'output_id_b': (value, value)}}`

Parameters

- **target** – the target to call
- **payload** – the payload to use

Returns the result of the execution

Return type (tuple of) *InterfaceResult*

expanding

Indicates whether or not this Interface will result in multiple samples per run. If the flow is unaffected, this will be zero, if it is nonzero it means that number of dimension will be added to the sample array.

`filename = '/home/docs/checkouts/readthedocs.org/user_builds/fastr/envs/3.0.0/lib/python3.6/site-packages/fastr/flowinterface.py'`

flow_plugin_type

alias of `flowinterface.FlowPlugin`

`flow_plugins = FlowPluginManager [37m[42m[1mLoaded[0m CrossValidation : <FlowPlugin: 0x7f8c1b1b1b1b>`

inputs

OrderedDict of Inputs connected to the Interface. The format should be {input_id: InputSpec}.

`module = <module 'flowinterface' from '/home/docs/checkouts/readthedocs.org/user_builds/fastr/envs/3.0.0/lib/python3.6/site-packages/fastr/flowinterface.py'>`

outputs

OrderedDict of Output connected to the Interface. The format should be {output_id: OutputSpec}.

class `fastr.plugins.HTTPPlugin`

Bases: `fastr.core.ioplugin.IOPlugin`

Warning: This Plugin is still under development and has not been tested at all. example url: <https://server.io/path/to/resource>

`__abstractmethods__ = frozenset()`

`__init__()`

Initialization for the IOPlugin

Returns newly created IOPlugin

`__module__ = 'fastr.plugins'`

`fetch_url(inurl, outpath)`

Download file from server.

Parameters

- `inurl` – url to the file.
- `outpath` – path to store file

`filename = '/home/docs/checkouts/readthedocs.org/user_builds/fastr/envs/3.0.0/lib/python3.6/site-packages/fastr/httpplugin.py'`

`module = <module 'httpplugin' from '/home/docs/checkouts/readthedocs.org/user_builds/fastr/envs/3.0.0/lib/python3.6/site-packages/fastr/httpplugin.py'>`

`scheme = ('https', 'http')`

class `fastr.plugins.LinearExecution` (`finished_callback=None, cancelled_callback=None`)

Bases: `fastr.plugins.executionplugin.ExecutionPlugin`

An execution engine that has a background thread that executes the jobs in order. The queue is a simple FIFO queue and there is one worker thread that operates in the background. This plugin is meant as a fallback when other plugins do not function properly. It does not multi-processing so it is safe to use in environments that do not support that.

`__abstractmethods__ = frozenset()`

`__init__` (*finished_callback=None, cancelled_callback=None*)
Setup the ExecutionPlugin

Parameters

- **finished_callback** – the callback to call after a job finished
- **cancelled_callback** – the callback to call after a job cancelled

Returns newly created ExecutionPlugin

`__module__` = 'fastr.plugins'

`cleanup` ()

Method to call to clean up the ExecutionPlugin. This can be to clear temporary data, close connections, etc.

Parameters **force** – force cleanup (e.g. kill instead of join a process)

`exec_worker` ()

`filename` = '/home/docs/checkouts/readthedocs.org/user_builds/fastr/envs/3.0.0/lib/python

`module` = <module 'linearexecution' from '/home/docs/checkouts/readthedocs.org/user_bui

`classmethod test` ()

Test the plugin, default behaviour is just to instantiate the plugin

class fastr.plugins.LocalBinaryTarget (*binary, paths=None, environment_variables=None, initscripts=None, modules=None, interpreter=None, **kwargs*)

Bases: *fastr.core.target.SubprocessBasedTarget*

A tool target that is a local binary on the system. Can be found using environmentmodules or a path on the executing machine. A local binary target has a number of fields that can be supplied:

- **binary** (required): the name of the binary/script to call, can also be called `bin` for backwards compatibility.
- **modules**: list of modules to load, this can be environmentmodules or `lmod` modules. If modules are given, the `paths`, `environment_variables` and `initscripts` are ignored.
- **paths**: a list of paths to add following the structure `{"value": "/path/to/dir", "type": "bin"}`. The types can be `bin` if it should be added to `$PATH` or `lib` if it should be added to the library path (e.g. `$LD_LIBRARY_PATH` for linux).
- **environment_variables**: a dictionary of environment variables to set.
- **initscript**: a list of script to run before running the main tool
- **interpreter**: the interpreter to use to call the binary e.g. `python`

The LocalBinaryTarget will first check if there are modules given and the module subsystem is loaded. If that is the case it will simply unload all current modules and load the given modules. If not it will try to set up the environment itself by using the following steps:

1. Prepend the bin paths to `$PATH`
2. Prepend the lib paths to the correct environment variable
3. Setting the other environment variables given (`$PATH` and the system library path are ignored and cannot be set that way)
4. Call the initscripts one by one

The definition of the target in JSON is very straightforward:

```
{
  "binary": "bin/test.py",
  "interpreter": "python",
  "paths": [
    {
      "type": "bin",
      "value": "vfs://apps/test/bin"
    },
    {
      "type": "lib",
      "value": "./lib"
    }
  ],
  "environment_variables": {
    "othervar": 42,
    "short_var": 1,
    "testvar": "value1"
  },
  "initscripts": [
    "bin/init.sh"
  ],
  "modules": ["elastix/4.8"]
}
```

In XML the definition would be in the form of:

```
<target os="linux" arch="*" modules="elastix/4.8" bin="bin/test.py" interpreter=
↪ "python">
  <paths>
    <path type="bin" value="vfs://apps/test/bin" />
    <path type="lib" value="./lib" />
  </paths>
  <environment_variables short_var="1">
    <testvar>value1</testvar>
    <othervar>42</othervar>
  </environment_variables>
  <initscripts>
    <initscript>bin/init.sh</initscript>
  </initscripts>
</target>
```

```
DYNAMIC_LIBRARY_PATH_DICT = {'darwin': 'DYLD_LIBRARY_PATH', 'linux': 'LD_LIBRARY_PATH'}
```

```
__abstractmethods__ = frozenset()
```

```
__enter__()
```

Set the environment in such a way that the target will be on the path.

```
__exit__(exc_type, exc_value, traceback)
```

Cleanup the environment

```
__init__(binary, paths=None, environment_variables=None, initscripts=None, modules=None, interpreter=None, **kwargs)
```

Define a new local binary target. Must be defined either using paths and optionally environment_variables and initscripts, or environment modules.

```
__module__ = 'fastr.plugins'
```

```
filename = '/home/docs/checkouts/readthedocs.org/user_builds/fastr/envs/3.0.0/lib/python3.6/site-packages/fastr/plugins.py'
```

```
module = <module 'localbinarytarget' from '/home/docs/checkouts/readthedocs.org/user_b
paths
```

```
run_command (command)
```

Run a command with the target

Return type *TargetResult*

```
class fastr.plugins.MacroTarget (network_file, method=None, function='main')
```

Bases: *fastr.core.target.Target*

A target for MacroNodes. This target cannot be executed as the MacroNode handles execution differently. But this contains the information for the MacroNode to find the internal Network.

```
__abstractmethods__ = frozenset ()
```

```
__init__ (network_file, method=None, function='main')
```

Define a new local binary target. Must be defined either using paths and optionally environment_variables and initscripts, or enviroment modules.

```
__module__ = 'fastr.plugins'
```

```
filename = '/home/docs/checkouts/readthedocs.org/user_builds/fastr/envs/3.0.0/lib/pyth
```

```
module = <module 'macrotarget' from '/home/docs/checkouts/readthedocs.org/user_builds/
```

```
run_command (command)
```

Run a command with the target

```
classmethod test ()
```

Test if singularity is availble on the path

```
class fastr.plugins.NipypeInterface (id_, nipype_cls=None, document=None)
```

Bases: *fastr.core.interface.Interface*

Experimental interfaces to using nipype interfaces directly in fastr tools, only using a simple reference.

To create a tool using a nipype interface just create an interface with the correct type and set the nipype argument to the correct class. For example in an xml tool this would become:

```
<interface class="NipypeInterface">
  <nipype_class>nipype.interfaces.elastix.Registration</nipype_class>
</interface>
```

Note: To use these interfaces nipype should be installed on the system.

Warning: This interface plugin is basically functional, but highly experimental!

```
__abstractmethods__ = frozenset ()
```

```
__eq__ (other)
```

Return self==value.

```
__getstate__ ()
```

Retrieve the state of the Interface

Returns the state of the object

Rtype dict

```

__hash__ = None

__init__ (id_, nipy_cls=None, document=None)
    The BasePlugin constructor.

    Returns the created plugin

    Return type BasePlugin

    Raises FastrPluginNotLoaded – if the plugin did not load correctly

__module__ = 'fastr.plugins'

__setstate__ (state)
    Set the state of the Interface

execute (target, payload)
    Execute the interface using a specific target and payload (containing a set of values for the arguments)

    Parameters
    • target (SampleId) – the target to use
    • payload (dict) – the values for the arguments

    Returns result of the execution

    Return type InterfaceResult

expanding
    Indicates whether or not this Interface will result in multiple samples per run. If the flow is unaffected, this
    will be zero, if it is nonzero it means that number of dimension will be added to the sample array.

filename = '/home/docs/checkouts/readthedocs.org/user_builds/fastr/envs/3.0.0/lib/python3.6/site-packages/fastr/plugins/
get_type (trait)

inputs
    OrderedDict of Inputs connected to the Interface. The format should be {input_id: InputSpec}.

module = <module 'nipyinterface' from '/home/docs/checkouts/readthedocs.org/user_builds/fastr/envs/3.0.0/lib/python3.6/site-packages/nipyinterface/
outputs
    OrderedDict of Output connected to the Interface. The format should be {output_id: OutputSpec}.

classmethod test ()
    Test the plugin, interfaces do not need to be tested on import

class fastr.plugins.Null
    Bases: fastr.core.ioplugin.IOPlugin

    The Null plugin is create to handle null:// type or URLs. These URLs are indicating the sink should not do
    anything. The data is not written to anywhere. Besides the scheme, the rest of the URL is ignored.

    __abstractmethods__ = frozenset ()

    __init__ ()
        Initialization for the IOPlugin

        Returns newly created IOPlugin

    __module__ = 'fastr.plugins'

    filename = '/home/docs/checkouts/readthedocs.org/user_builds/fastr/envs/3.0.0/lib/python3.6/site-packages/fastr/plugins/
    module = <module 'null' from '/home/docs/checkouts/readthedocs.org/user_builds/fastr/envs/3.0.0/lib/python3.6/site-packages/fastr/plugins/

```

put_url (*inpath*, *outurl*)

Put the files to the external data store.

Parameters

- **inpath** – path of the local data
- **outurl** – url to where to store the data, starts with `file://`

put_value (*value*, *outurl*)

Put the value in the external data store.

Parameters

- **value** – value to store
- **outurl** – url to where to store the data, starts with `file://`

scheme = 'null'

class `fastr.plugins.PimReporter`

Bases: `fastr.plugins.reportingplugin.ReportingPlugin`

SUPPORTED_APIS = {2: <class 'pimreporter.PimAPIv2'>}

__abstractmethods__ = frozenset()

__init__ ()

The BasePlugin constructor.

Returns the created plugin

Return type BasePlugin

Raises `FastrPluginNotLoaded` – if the plugin did not load correctly

__module__ = 'fastr.plugins'

activate ()

Activate the reporting plugin

configuration_fields = {'pim_batch_size': (<class 'int'>, 100, 'Maximum number of jobs')}

filename = '/home/docs/checkouts/readthedocs.org/user_builds/fastr/envs/3.0.0/lib/python3.6/site-packages/fastr/plugins/pimreporter.py'

job_updated (*job*)

log_record_emitted (*record*)

module = <module 'pimreporter' from '/home/docs/checkouts/readthedocs.org/user_builds/fastr/envs/3.0.0/lib/python3.6/site-packages/fastr/plugins/pimreporter.py'>

run_finished (*run*)

run_started (*run*)

class `fastr.plugins.ProcessPoolExecution` (*finished_callback=None*, *cancelled_callback=None*, *nr_of_workers=None*)

Bases: `fastr.plugins.executionplugin.ExecutionPlugin`

A local execution plugin that uses multiprocessing to create a pool of worker processes. This allows fastr to execute jobs in parallel with true concurrency. The number of workers can be specified in the fastr configuration, but the default amount is the number of cores - 1 with a minimum of 1.

<p>Warning: The ProcessPoolExecution does not check memory requirements of jobs and running many workers might lead to memory starvation and thus an unresponsive system.</p>
--

```
__abstractmethods__ = frozenset()
```

```
__init__ (finished_callback=None, cancelled_callback=None, nr_of_workers=None)
    Setup the ExecutionPlugin
```

Parameters

- **finished_callback** – the callback to call after a job finished
- **cancelled_callback** – the callback to call after a job cancelled

Returns newly created ExecutionPlugin

```
__module__ = 'fastr.plugins'
```

```
cleanup ()
```

Method to call to clean up the ExecutionPlugin. This can be to clear temporary data, close connections, etc.

Parameters **force** – force cleanup (e.g. kill instead of join a process)

```
configuration_fields = {'process_pool_worker_number': (<class 'int'>, 3, 'Number of w
```

```
filename = '/home/docs/checkouts/readthedocs.org/user_builds/fastr/envs/3.0.0/lib/pyth
```

```
job_finished_callback (result)
```

Receiver for the callback, it will split the result tuple and call job_finished

Parameters **result** (*tuple*) – return value of run_job

```
module = <module 'processpoolexecution' from '/home/docs/checkouts/readthedocs.org/use
```

```
classmethod test ()
```

Test the plugin, default behaviour is just to instantiate the plugin

```
class fastr.plugins.RQExecution (finished_callback=None, cancelled_callback=None)
```

Bases: *fastr.plugins.executionplugin.ExecutionPlugin*

A execution plugin based on Redis Queue. Fastr will submit jobs to the redis queue and workers will peel the jobs from the queue and process them.

This system requires a running redis database and the database url has to be set in the fastr configuration.

Note: This execution plugin required the `redis` and `rq` packages to be installed before it can be loaded properly.

```
__abstractmethods__ = frozenset()
```

```
__init__ (finished_callback=None, cancelled_callback=None)
    Setup the ExecutionPlugin
```

Parameters

- **finished_callback** – the callback to call after a job finished
- **cancelled_callback** – the callback to call after a job cancelled

Returns newly created ExecutionPlugin

```
__module__ = 'fastr.plugins'
```

```
check_finished ()
```

cleanup()

Method to call to clean up the ExecutionPlugin. This can be to clear temporary data, close connections, etc.

Parameters *force* – force cleanup (e.g. kill instead of join a process)

configuration_fields = {'rq_host': (<class 'str'>, 'redis://localhost:6379/0', 'The u

filename = '/home/docs/checkouts/readthedocs.org/user_builds/fastr/envs/3.0.0/lib/pyth

module = <module 'rqexecution' from '/home/docs/checkouts/readthedocs.org/user_builds/

classmethod *run_job*(*job_id*, *job_command*, *job_stdout*, *job_stderr*)

classmethod *test*()

Test the plugin, default behaviour is just to instantiate the plugin

class *fastr.plugins.Reference*

Bases: *fastr.core.ioplugin.IOPlugin*

The Reference plugin is create to handle *ref://* type or URLs. These URLs are to make the sink just write a simple reference file to the data. The reference file contains the *DataType* and the value so the result can be reconstructed. It for files just leaves the data on disk by reference. This plugin is not useful for production, but is used for testing purposes.

__abstractmethods__ = **frozenset()**

__init__()

Initialization for the IOPlugin

Returns newly created IOPlugin

__module__ = 'fastr.plugins'

filename = '/home/docs/checkouts/readthedocs.org/user_builds/fastr/envs/3.0.0/lib/pyth

module = <module 'reference' from '/home/docs/checkouts/readthedocs.org/user_builds/fa

push_sink_data(*value*, *outurl*, *datatype=None*)

Write out the sink data from the inpath to the outurl.

Parameters

- **value** (*str*) – the path of the data to be pushed
- **outurl** (*str*) – the url to write the data to
- **datatype** (*DataType*) – the datatype of the data, used for determining the total contents of the transfer

Returns None

scheme = 'ref'

class *fastr.plugins.S3Filesystem*

Bases: *fastr.core.ioplugin.IOPlugin*

Warning: As this IOPlugin is under development, it has not been thoroughly tested.

example url: s3://bucket.server/path/to/resource

__abstractmethods__ = **frozenset()**

__init__()

Initialization for the IOPlugin

Returns newly created IOPlugin

```
__module__ = 'fastr.plugins'
```

cleanup()
(abstract) Clean up the IOPlugin. This is to do things like closing files or connections. Will be called when the plugin is no longer required.

expand_url(url)
Expand an S3 URL. This allows a source to collect multiple samples from a single url.

Parameters **url** (*str*) – url to expand

Returns the resulting url(s), a tuple if multiple, otherwise a str

Return type *str* or tuple of str

fetch_url(inurl, outpath)
Get the file(s) or values from s3.

Parameters

- **inurl** – url to the item in the data store
- **outpath** – path where to store the fetch data locally

fetch_value(inurl)
Fetch a value from S3

Parameters **inurl** – url of the value to read

Returns the fetched value

```
filename = '/home/docs/checkouts/readthedocs.org/user_builds/fastr/envs/3.0.0/lib/python3.6/site-packages/fastr/plugins/s3filesystem.py'
module = <module 's3filesystem' from '/home/docs/checkouts/readthedocs.org/user_builds/fastr/envs/3.0.0/lib/python3.6/site-packages/fastr/plugins/s3filesystem.py'>
```

put_url(inpath, outurl)
Upload the files to the S3 storage

Parameters

- **inpath** – path to the local data
- **outurl** – url to where to store the data in the external data store.

put_value(value, outurl)
Put the value in S3

Parameters

- **value** – value to store
- **outurl** – url to where to store the data, starts with `file://`

```
scheme = ('s3', 's3list')
```

classmethod test()
Test the plugin, default behaviour is just to instantiate the plugin

```
class fastr.plugins.SimpleReport
    Bases: fastr.plugins.reportingplugin.ReportingPlugin
    __abstractmethods__ = frozenset()
    __module__ = 'fastr.plugins'
    filename = '/home/docs/checkouts/readthedocs.org/user_builds/fastr/envs/3.0.0/lib/python3.6/site-packages/fastr/plugins/s3filesystem.py'
```

```
module = <module 'simplereport' from '/home/docs/checkouts/readthedocs.org/user_builds
run_finished(run)

class fastr.plugins.SingularityTarget(binary, container, interpreter=None)
Bases: fastr.core.target.SubprocessBasedTarget

A tool target that is run using a singularity container, see the singularity website

    • binary (required): the name of the binary/script to call, can also be called bin for backwards
      compatibility.

    • container (required): the singularity container to run, this can be in url form for singularity
      pull or as a path to a local container

    • interpreter: the interpreter to use to call the binary e.g. python

SINGULARITY_BIN = 'singularity'

__abstractmethods__ = frozenset()

__enter__()
    Set the environment in such a way that the target will be on the path.

__exit__(exc_type, exc_value, traceback)
    Cleanup the environment

__init__(binary, container, interpreter=None)
    Define a new local binary target. Must be defined either using paths and optionally environment_variables
    and initscripts, or enviroment modules.

__module__ = 'fastr.plugins'

filename = '/home/docs/checkouts/readthedocs.org/user_builds/fastr/envs/3.0.0/lib/python
module = <module 'singularitytarget' from '/home/docs/checkouts/readthedocs.org/user_b
run_command(command)
    Run a command with the target

classmethod test()
    Test if singularity is availble on the path

class fastr.plugins.SlurmExecution(finished_callback=None, cancelled_callback=None)
Bases: fastr.plugins.executionplugin.ExecutionPlugin

SBATCH = 'sbatch'

SCANCEL = 'scancel'

SCONTROL = 'scontrol'

SQUEUE = 'squeue'

SQUEUE_FORMAT = '{"id":  %.18i, "status":  "%.2t"}'

STATUS_MAPPING = {' F': <JobState.failed:  ('failed', 'done', True)>, ' R': <JobState.
SUPPORTS_CANCEL = True

SUPPORTS_DEPENDENCY = True

SUPPORTS_HOLD_RELEASE = True

__abstractmethods__ = frozenset()

__init__(finished_callback=None, cancelled_callback=None)
    Setup the ExecutionPlugin
```

Parameters

- **finished_callback** – the callback to call after a job finished
- **cancelled_callback** – the callback to call after a job cancelled

Returns newly created ExecutionPlugin

```
__module__ = 'fastr.plugins'
```

```
cleanup()
```

Method to call to clean up the ExecutionPlugin. This can be to clear temporary data, close connections, etc.

Parameters **force** – force cleanup (e.g. kill instead of join a process)

```
configuration_fields = {'slurm_job_check_interval': (<class 'int'>, 30, 'The interval
```

```
filename = '/home/docs/checkouts/readthedocs.org/user_builds/fastr/envs/3.0.0/lib/pyth
```

```
job_status_check()
```

```
module = <module 'slurmexecution' from '/home/docs/checkouts/readthedocs.org/user_buil
```

```
classmethod test()
```

Test the plugin, default behaviour is just to instantiate the plugin

```
class fastr.plugins.StrongrExecution (finished_callback=None, cancelled_callback=None)
```

Bases: *fastr.plugins.executionplugin.ExecutionPlugin*

A execution plugin based on Redis Queue. Fastr will submit jobs to the redis queue and workers will peel the jobs from the queue and process them.

This system requires a running redis database and the database url has to be set in the fastr configuration.

Note: This execution plugin required the `redis` and `rq` packages to be installed before it can be loaded properly.

```
__abstractmethods__ = frozenset()
```

```
__init__ (finished_callback=None, cancelled_callback=None)
```

Setup the ExecutionPlugin

Parameters

- **finished_callback** – the callback to call after a job finished
- **cancelled_callback** – the callback to call after a job cancelled

Returns newly created ExecutionPlugin

```
__module__ = 'fastr.plugins'
```

```
check_finished()
```

```
cleanup()
```

Method to call to clean up the ExecutionPlugin. This can be to clear temporary data, close connections, etc.

Parameters **force** – force cleanup (e.g. kill instead of join a process)

```
configuration_fields = {}
```

```
filename = '/home/docs/checkouts/readthedocs.org/user_builds/fastr/envs/3.0.0/lib/pyth
```

```
module = <module 'strongreexecution' from '/home/docs/checkouts/readthedocs.org/user_bu
```

```
classmethod test()
```

Test the plugin, default behaviour is just to instantiate the plugin

```
class fastr.plugins.VirtualFileSystem
```

Bases: *fastr.core.vfs.VirtualFileSystem*, *fastr.core.ioplugin.IOPlugin*

The virtual file system class. This is an IOPlugin, but also heavily used internally in fastr for working with directories. The VirtualFileSystem uses the `vfs://` url scheme.

A typical virtual filesystem url is formatted as `vfs://mountpoint/relative/dir/from/mount.ext`

Where the mountpoint is defined in the *Config file*. A list of the currently known mountpoints can be found in the `fastr.config` object

```
>>> fastr.config.mounts
{'example_data': '/home/username/fastr-feature-documentation/fastr/fastr/examples/
↳data',
 'home': '/home/username/',
 'tmp': '/home/username/FastrTemp'}
```

This shows that a url with the mount home such as `vfs://home/tempdir/testfile.txt` would be translated into `/home/username/tempdir/testfile.txt`.

There are a few default mount points defined by Fastr (that can be changed via the config file).

mountpoint	default location
home	the users home directory (<code>expanduser('~')</code>)
tmp	the fastr temporary dir, defaults to <code>tempfile.gettempdir()</code>
example_data	the fastr example data directory, defaults <code>\$FASTRDIR/example/data</code>

```
__abstractmethods__ = frozenset()
```

```
__module__ = 'fastr.plugins'
```

```
filename = '/home/docs/checkouts/readthedocs.org/user_builds/fastr/envs/3.0.0/lib/python3.6/site-packages/fastr/plugins/virtualfilesystem.py'
```

```
module = <module 'virtualfilesystem' from '/home/docs/checkouts/readthedocs.org/user_builds/fastr/envs/3.0.0/lib/python3.6/site-packages/fastr/plugins/virtualfilesystem.py'>
```

```
scheme = 'vfs'
```

```
class fastr.plugins.VirtualFileSystemRegularExpression
```

Bases: *fastr.core.ioplugin.IOPlugin*

The VirtualFileSystemValueList an expand-only type of IOPlugin. No URLs can actually be fetched, but it can expand a single URL into a larger amount of URLs.

A `vfsexpr://` URL is a `vfs` URL that can contain regular expressions on every level of the path. The regular expressions follow the `re` module definitions.

An example of a valid URLs would be:

```
vfsexpr://tmp/network_dir/.*/*/__fastr_result__.pickle.gz
vfsexpr://tmp/network_dir/nodeX/(?P<id>.*)/__fastr_result__.pickle.gz
```

The first URL would result in all the `__fastr_result__.pickle.gz` in the working directory of a Network. The second URL would only result in the file for a specific node (nodeX), but by adding the named group `id` using `(?P<id>.*)` the sample id of the data is automatically set to that group (see [Regular Expression Syntax](#) under the special characters for more info on named groups in regular expression).

Concretely if we would have a directory `vfs://mount/somedir` containing:

```
image_1/Image.nii
image_2/image.nii
image_3/anotherimage.nii
image_5/inconsistentnamingftw.nii
```

we could match these files using `vfsregex://mount/somedir/(?P<id>image_\d+)/.*\.nii` which would result in the following source data after expanding the URL:

```
{'image_1': 'vfs://mount/somedir/image_1/Image.nii',
 'image_2': 'vfs://mount/somedir/image_2/image.nii',
 'image_3': 'vfs://mount/somedir/image_3/anotherimage.nii',
 'image_5': 'vfs://mount/somedir/image_5/inconsistentnamingftw.nii'}
```

Showing the power of this regular expression filtering. Also it shows how the ID group from the URL can be used to have sensible sample ids.

Warning: due to the nature of regexp on multiple levels, this method can be slow when having many matches on the lower level of the path (because the tree of potential matches grows) or when directories that are parts of the path are very large.

```
__abstractmethods__ = frozenset()
```

```
__init__()
```

Initialization for the IOPlugin

Returns newly created IOPlugin

```
__module__ = 'fastr.plugins'
```

```
expand_url(url)
```

(abstract) Expand an URL. This allows a source to collect multiple samples from a single url. The URL will have a wildcard or point to something with info and multiple urls will be returned.

Parameters `url` (*str*) – url to expand

Returns the resulting url(s), a tuple if multiple, otherwise a str

Return type `str` or tuple of str

```
filename = '/home/docs/checkouts/readthedocs.org/user_builds/fastr/envs/3.0.0/lib/python3.6/site-packages/fastr/plugins/virtualfilesystemregexexpression.py'
```

```
module = <module 'virtualfilesystemregexexpression' from '/home/docs/checkouts/readthedocs.org/user_builds/fastr/envs/3.0.0/lib/python3.6/site-packages/fastr/plugins/virtualfilesystemregexexpression.py'>
```

```
scheme = 'vfsregex'
```

```
class fastr.plugins.VirtualFileSystemValueList
```

Bases: `fastr.core.ioplugin.IOPlugin`

The VirtualFileSystemValueList an expand-only type of IOPlugin. No URLs can actually be fetched, but it can expand a single URL into a larger amount of URLs. A `vfslist://` URL basically is a url that points to a file using vfs. This file then contains a number lines each containing another URL.

If the contents of a file `vfs://mount/some/path/contents` would be:

```
vfs://mount/some/path/file1.txt
vfs://mount/some/path/file2.txt
vfs://mount/some/path/file3.txt
vfs://mount/some/path/file4.txt
```

Then using the URL `vfslst://mount/some/path/contents` as source data would result in the four files being pulled.

Note: The URLs in a `vfslst` file do not have to use the `vfs` scheme, but can use any scheme known to the Fastr system.

```
__abstractmethods__ = frozenset()
```

```
__init__()
```

Initialization for the IOPlugin

Returns newly created IOPlugin

```
__module__ = 'fastr.plugins'
```

```
expand_url(url)
```

(abstract) Expand an URL. This allows a source to collect multiple samples from a single url. The URL will have a wildcard or point to something with info and multiple urls will be returned.

Parameters `url` (*str*) – url to expand

Returns the resulting url(s), a tuple if multiple, otherwise a str

Return type *str* or tuple of str

```
filename = '/home/docs/checkouts/readthedocs.org/user_builds/fastr/envs/3.0.0/lib/python3.6/site-packages/fastr/plugins/vfslst.py'
```

```
module = <module 'virtualfilesystemvaluelist' from '/home/docs/checkouts/readthedocs.org/user_builds/fastr/envs/3.0.0/lib/python3.6/site-packages/fastr/plugins/vfslst.py'>
```

```
scheme = 'vfslst'
```

```
class fastr.plugins.XNATStorage
```

Bases: `fastr.core.ioplugin.IOPlugin`

Warning: As this IOPlugin is under development, it has not been thoroughly tested.

The XNATStorage plugin is an IOPlugin that can download data from and upload data to an XNAT server. It uses its own `xnat://` URL scheme. This is a scheme specific for this plugin and though it looks somewhat like the XNAT rest interface, a different type or URL.

Data resources can be access directly by a data url:

```
xnat://xnat.example.com/data/archive/projects/sandbox/subjects/subject001/
↳experiments/experiment001/scans/T1/resources/DICOM
xnat://xnat.example.com/data/archive/projects/sandbox/subjects/subject001/
↳experiments/*_BRAIN/scans/T1/resources/DICOM
```

In the second URL you can see a wildcard being used. This is possible as long as it resolves to exactly one item.

The `id` query element will change the field from the default experiment to subject and the `label` query element sets the use of the label as the fastr id (instead of the XNAT id) to `True` (the default is `False`)

To disable `https` transport and use `http` instead the query string can be modified to add `insecure=true`. This will make the plugin send requests over `http`:

```
xnat://xnat.example.com/data/archive/projects/sandbox/subjects/subject001/
↳experiments/*_BRAIN/scans/T1/resources/DICOM?insecure=true
```

For sinks it is import to know where to save the data. Sometimes you want to save data in a new assessor/resource and it needs to be created. To allow the Fastr sink to create an object in XNAT, you have to supply the type as a query parameter:

```
xnat://xnat.bmia.nl/data/archive/projects/sandbox/subjects/S01/experiments/_BRAIN/
↪assessors/test_assessor/resources/IMAGE/files/image.nii.gz?resource_
↪type=xnat:resourceCatalog&assessor_type=xnat:qcAssessmentData
```

Valid options are: `subject_type`, `experiment_type`, `assessor_type`, `scan_type`, and `resource_type`.

If you want to do a search where multiple resources are returned, it is possible to use a search url:

```
xnat://xnat.example.com/search?projects=sandbox&subjects=subject[0-9][0-9][0-9]&
↪experiments=*_BRAIN&scans=T1&resources=DICOM
```

This will return all DICOMs for the T1 scans for experiments that end with `_BRAIN` that belong to a subject `XXX` where `XXX` is a 3 digit number. By default the ID for the samples will be the experiment XNAT ID (e.g. `XNAT_E00123`). The wildcards that can be used are the same UNIX shell-style wildcards as provided by the module `fnmatch`.

It is possible to change the id to a different fields id or label. Valid fields are `project`, `subject`, `experiment`, `scan`, and `resource`:

```
xnat://xnat.example.com/search?projects=sandbox&subjects=subject[0-9][0-9][0-9]&
↪experiments=*_BRAIN&scans=T1&resources=DICOM&id=subject&label=true
```

The following variables can be set in the search query:

variable	default	usage
<code>projects</code>	<code>*</code>	The project(s) to select, can contain wildcards (see <code>fnmatch</code>)
<code>subjects</code>	<code>*</code>	The subject(s) to select, can contain wildcards (see <code>fnmatch</code>)
<code>experiments</code>	<code>*</code>	The experiment(s) to select, can contain wildcards (see <code>fnmatch</code>)
<code>scans</code>	<code>*</code>	The scan(s) to select, can contain wildcards (see <code>fnmatch</code>)
<code>resources</code>	<code>*</code>	The resource(s) to select, can contain wildcards (see <code>fnmatch</code>)
<code>id</code>	<code>experiment</code>	What field to use as the id, can be: <code>project</code> , <code>subject</code> , <code>experiment</code> , <code>scan</code> , or <code>resource</code>
<code>label</code>	<code>false</code>	Indicate the XNAT label should be used as fastr id, options <code>true</code> or <code>false</code>
<code>insecure</code>	<code>false</code>	Change the url scheme to be used to <code>http</code> instead of <code>https</code>
<code>verify</code>	<code>true</code>	(Dis)able the verification of SSL certificates
<code>regex</code>	<code>false</code>	Change search to use regex <code>re.match()</code> instead of <code>fnmatch</code> for matching
<code>overwrite</code>	<code>false</code>	Tell XNAT to overwrite existing files if a file with the name is already present

For storing credentials the `.netrc` file can be used. This is a common way to store credentials on UNIX systems. It is required that the file is only accessible by the owner only or a `NetrcParseError` will be raised. A `netrc` file is really easy to create, as its entries look like:

```
machine xnat.example.com
  login username
  password secret123
```

See the `netrc` module or the [GNU inet utils website](#) for more information about the `.netrc` file.

Note: On windows the location of the `netrc` file is assumed to be `os.path.expanduser('~/_netrc')`. The leading underscore is because windows does not like filename starting with a dot.

Note: For scan the label will be the scan type (this is initially the same as the series description, but can be updated manually or the XNAT scan type cleanup).

Warning: labels in XNAT are not guaranteed to be unique, so be careful when using them as the sample ID.

For background on XNAT, see the [XNAT API DIRECTORY](#) for the REST API of XNAT.

```
__abstractmethods__ = frozenset()
```

```
__init__()
```

Initialization for the IOPlugin

Returns newly created IOPlugin

```
__module__ = 'fastr.plugins'
```

```
cleanup()
```

(abstract) Clean up the IOPlugin. This is to do things like closing files or connections. Will be called when the plugin is no longer required.

```
connect(server, path="", insecure=False, verify=True)
```

```
expand_url(url)
```

(abstract) Expand an URL. This allows a source to collect multiple samples from a single url. The URL will have a wildcard or point to something with info and multiple urls will be returned.

Parameters *url* (*str*) – url to expand

Returns the resulting url(s), a tuple if multiple, otherwise a str

Return type *str* or tuple of *str*

```
fetch_url(inurl, outpath)
```

Get the file(s) or values from XNAT.

Parameters

- *inurl* – url to the item in the data store
- *outpath* – path where to store the fetch data locally

```
filename = '/home/docs/checkouts/readthedocs.org/user_builds/fastr/envs/3.0.0/lib/python3.6/site-packages/fastr/plugins/xnatstorage.py'
```

```
module = <module 'xnatstorage' from '/home/docs/checkouts/readthedocs.org/user_builds/fastr/envs/3.0.0/lib/python3.6/site-packages/fastr/plugins/xnatstorage.py'>
```

```
parse_uri(url)
```

```
put_url(inpath, outurl)
```

Upload the files to the XNAT storage

Parameters

- *inpath* – path to the local data
- *outurl* – url to where to store the data in the external data store.

```
scheme = ('xnat', 'xnat+http', 'xnat+https')
```

```
server
```

```
static_upload(resource, in_path, location, retries=3, overwrite=False)
```

xnat

`fastr.plugins.json`
 alias of `fastr.plugins.JsonCollector`

`fastr.plugins.path`
 alias of `fastr.plugins.PathCollector`

`fastr.plugins.stdout`
 alias of `fastr.plugins.StdoutCollector`

executionplugin Module

class `fastr.plugins.executionplugin.ExecutionPlugin` (*finished_callback=None, cancelled_callback=None*)

Bases: `fastr.abc.baseplugin.Plugin`

This class is the base for all Plugins to execute jobs somewhere. There are many methods already in place for taking care of stuff.

There are fall-backs for certain features, but if a system already implements those it is usually preferred to skip the fall-back and let the external system handle it. There are a few flags to enable/disable these features:

- `cls.SUPPORTS_CANCEL` indicates that the plugin can cancel queued jobs
- `cls.SUPPORTS_HOLD_RELEASE` indicates that the plugin can queue jobs in a hold state and can release them again (if not, the base plugin will create a hidden queue for held jobs). The plugin should respect the `Job.status == JobState.hold` when queueing jobs.
- `cls.SUPPORTS_DEPENDENCY` indicate that the plugin can manage job dependencies, if not the base plugin job dependency system will be used and jobs will only be submitted when all dependencies are met.
- `cls.CANCELS_DEPENDENCIES` indicates that if a job is cancelled it will automatically cancel all jobs depending on that job. If not the plugin traverses the dependency graph and kills each job manually.

Note: If a plugin supports dependencies it is assumed that when a job gets cancelled, the depending job also gets cancelled automatically!

Most plugins should only need to redefine a few abstract methods:

- `__init__` the constructor
- `cleanup` a clean up function that frees resources, closes connections, etc
- `_queue_job` the method that queues the job for execution

Optionally an extra job finished callback could be added:

- `_job_finished` extra callback for when a job finishes

If `SUPPORTS_CANCEL` is set to `True`, the plugin should also implement:

- `_cancel_job` cancels a previously queued job

If `SUPPORTS_HOLD_RELEASE` is set to `True`, the plugin should also implement:

- `_hold_job` holds a job that is currently held
- `_release_job` releases a job that is currently held

If `SUPPORTS_DEPENDENCY` is set to `True`, the plugin should:

- Make sure to use the `Job.hold_jobs` as a list of its dependencies

Not all of the functions need to actually do anything for a plugin. There are examples of plugins that do not really need a `cleanup`, but for safety you need to implement it. Just using a `pass` for the method could be fine in such a case.

Warning: When overwriting other functions, extreme care must be taken not to break the plugins working, as there is a lot of bookkeeping that can go wrong.

CANCELS_DEPENDENCIES = False

Indicates that when a job is cancelled the dependencies

SUPPORTS_CANCEL = False

Indicates if the plugin can cancel queued jobs

SUPPORTS_DEPENDENCY = False

Indicate if the plugin can manage job dependencies, if not the base plugin job dependency system will be used and jobs will only be submitted when all dependencies are met.

SUPPORTS_HOLD_RELEASE = False

Indicates if the plugin can queue jobs in a hold state and can release them again (if not, the base plugin will create a hidden queue for held

jobs)

__abstractmethods__ = frozenset({'_queue_job', '__init__', 'cleanup'})

__del__()

Cleanup if the variable was deleted on purpose

__enter__()

__exit__(type_, value, tb)

__init__(finished_callback=None, cancelled_callback=None)

Setup the ExecutionPlugin

Parameters

- **finished_callback** – the callback to call after a job finished
- **cancelled_callback** – the callback to call after a job cancelled

Returns newly created ExecutionPlugin

__module__ = 'fastr.plugins.executionplugin'

cancel_job(job)

Cancel a job previously queued

Parameters **job** – job to cancel

check_job_requirements(job_id)

Check if the requirements for a job are fulfilled.

Parameters **job_id** – job to check

Returns directive what should happen with the job

Return type *JobAction*

check_job_status(job_id)

Get the status of a specified job

Parameters `job_id` – the target job

Returns the status of the job (or None if job not found)

`clean_free_jobs (job)`

`cleanup ()`

Method to call to clean up the ExecutionPlugin. This can be to clear temporary data, close connections, etc.

Parameters `force` – force cleanup (e.g. kill instead of join a process)

`get_job (job_id)`

`get_status (job)`

`hold_job (job)`

`job_finished (job, errors=None, blocking=False)`

The default callback that is called when a Job finishes. This will create a new thread that handles the actual callback.

Parameters

- `job (Job)` – the job that finished
- `errors` – optional list of errors encountered
- `blocking (bool)` – if blocking, do not create threads

Returns

`process_callbacks ()`

`queue_job (job)`

Add a job to the execution queue

Parameters `job (Job)` – job to add

`register_job (job)`

`release_job (job)`

Release a job that has been put on hold

Parameters `job` – job to release

`show_jobs (req_status=None)`

List the queued jobs, possible filtered by status

Parameters `req_status` – requested status to filter on

Returns list of jobs

`signal_dependent_jobs (job_id)`

Check all dependent jobs and process them if all their dependencies are met. :param job_id: :return:

class `fastr.plugins.executionplugin.JobAction`

Bases: `enum.Enum`

Job actions that can be performed. This is used for checking if held jobs should be queued, held longer or be cancelled.

`__module__` = `'fastr.plugins.executionplugin'`

`cancel` = `'cancel'`

`hold` = `'hold'`

```
queue = 'queue'
```

reportingplugin Module

```
class fastr.plugins.reportingplugin.ReportingPlugin
```

Bases: `fastr.abc.baseplugin.Plugin`

Base class for all reporting plugins. The plugin has a number of methods that can be implemented that will be called on certain events. On these events the plugin can inspect the presented data and take reporting actions.

```
__abstractmethods__ = frozenset()

__module__ = 'fastr.plugins.reportingplugin'

activate()

deactivate()

job_updated(job)

log_record_emitted(record)

run_finished(run)

run_started(run)
```

Subpackages

managers Package

managers Package

executionpluginmanager Module

This module holds the ExecutionPluginManager as well as the base-class for all ExecutionPlugins.

```
class fastr.plugins.managers.executionpluginmanager.ExecutionPluginManager(parent)
```

Bases: `fastr.plugins.managers.pluginmanager.PluginSubManager`

Container holding all the ExecutionPlugins known to the Fastr system

```
__abstractmethods__ = frozenset()

__init__(parent)
    Initialize a ExecutionPluginManager and load plugins.
```

Parameters

- **path** – path to search for plugins
- **recursive** – flag for searching recursively

Returns newly created ExecutionPluginManager

```
__module__ = 'fastr.plugins.managers.executionpluginmanager'
```

interfacemanager Module

This module holds the ExecutionPluginManager as well as the base-class for all ExecutionPlugins.

```
class fastr.plugins.managers.interfacemanager.InterfacePluginManager (parent)
    Bases: fastr.plugins.managers.pluginmanager.PluginSubManager

    Container holding all the CollectorPlugins

    __abstractmethods__ = frozenset ()

    __init__ (parent)
        Create the Coll :param path: :param recursive: :return:

    __module__ = 'fastr.plugins.managers.interfacemanager'
```

iopluginmanager Module

```
class fastr.plugins.managers.iopluginmanager.IOPluginManager (parent)
    Bases: fastr.plugins.managers.pluginmanager.PluginSubManager

    A mapping containing the IOPlugins known to this system

    __abstractmethods__ = frozenset ()

    __init__ (parent)
        Create the IOPluginManager and populate it.

        Returns newly created IOPluginManager

    __iter__ ()
        Get an iterator from the BaseManager. The iterator will iterate over the keys of the BaseManager.

        Returns the iterator

        Return type dictionary-keyiterator

    __keytransform__ (key)
        Identity transform for the keys. This function can be reimplemented by a subclass to implement a different
        key transform.

        Parameters key – key to transform

        Returns the transformed key (in this case the same key as inputted)

    __module__ = 'fastr.plugins.managers.iopluginmanager'

    cleanup ()
        Cleanup all plugins, this closes files, connections and other things that could be left dangling otherwise.

    static create_ioplugin_tool (tools, interfaces)
        Create the tools which handles sinks and sources. The command of this tool is the main of core.ioplugin.

    expand_url (url)
        Expand the url by filling the wildcards. This function checks the url scheme and uses the expand function
        of the correct IOPlugin.

        Parameters url (str) – url to expand

        Returns list of urls

        Return type list of str
```

pull_source_data (*url*, *outdir*, *sample_id*, *datatype=None*)

Retrieve data from an external source. This function checks the url scheme and selects the correct IOPlugin to retrieve the data.

Parameters

- **url** – url to pull
- **outdir** (*str*) – the directory to write the data to
- **datatype** (*DataType*) – the datatype of the data, used for determining the total contents of the transfer

Returns None

push_sink_data (*inpath*, *outurl*, *datatype=None*)

Send data to an external source. This function checks the url scheme and selects the correct IOPlugin to retrieve the data.

Parameters

- **inpath** (*str*) – the path of the data to be pushed
- **outurl** (*str*) – the url to write the data to
- **datatype** (*DataType*) – the datatype of the data, used for determining the total contents of the transfer

put_url (*inpath*, *outurl*)

Put the files to the external data store.

Parameters

- **inpath** – path to the local data
- **outurl** – url to where to store the data in the external data store.

static register_url_scheme (*scheme*)

Register a custom scheme to behave http like. This is needed to parse all things properly with urlparse.

Parameters **scheme** – the scheme to register

url_to_path (*url*)

Retrieve the path for a given url

Parameters **url** (*str*) – the url to parse

Returns the path corresponding to the input url

Return type *str*

networkmanager Module

This module contains the tool manager class

class `fastr.plugins.managers.networkmanager.NetworkManager` (*path*)

Bases: `fastr.plugins.managers.objectmanager.ObjectManager`

`__abstractmethods__` = `frozenset()`

`__module__` = `'fastr.plugins.managers.networkmanager'`

`get_object_version` (*obj*)

Get the version of a given object

Parameters *object* – the object to use

Returns the version of the object

object_class

The class of the objects to populate the manager with

objectmanager Module

This module contains the object manager class

class `fastr.plugins.managers.objectmanager.ObjectManager` (*path*)

Bases: `fastr.abc.basemanager.BaseManager`

Class for managing all the objects loaded in the fastr system

__abstractmethods__ = `frozenset({'get_object_version', 'object_class'})`

__contains__ (*key*)

Check if an item is in the ObjectManager

Parameters *key* (*str* or *tuple*) – object id or tuple (Objectid, version)

Returns flag indicating the item is in the manager

__getitem__ (*key*)

Retrieve a Object from the ObjectManager. You can request by only an id, which results in the newest version of the Object being returned, or request using both an id and a version.

Parameters *key* (*str* or *tuple*) – object id or tuple (Objectid, version)

Returns the requested Object

Raises *FastrObjectUnknownError* – if a non-existing Object was requested

__init__ (*path*)

Create a ObjectManager and scan path to search for Objects

Parameters *path* (*str* or *iterable of str*) – the path(s) to scan for Objects

Returns newly created ObjectManager

__keytransform__ (*key*)

Key transform, used for allowing indexing both by id-only and by (id, version)

Parameters *key* – key to transform

Returns key in form (id, version)

__module__ = `'fastr.plugins.managers.objectmanager'`

get_object_version (*obj*)

Get the version of a given object

Parameters *object* – the object to use

Returns the version of the object

object_class

The class of the objects to populate the manager with

objectversions (*obj*)

Return a list of available versions for the object

Parameters *object* – The object to check the versions for. Can be either a *Object* or a *str*.

Returns List of version objects. Returns *None* when the given object is not known.

todict()

Return a dictionary version of the Manager

Returns manager as a dict

pluginmanager Module

This module contains the Manager class for Plugins in the fastr system

```
class fastr.plugins.managers.pluginmanager.PluginManager(path=None)
```

Bases: fastr.abc.basepluginmanager.BasePluginManager

```
__abstractmethods__ = frozenset()
```

```
__init__(path=None)
```

Create a BasePluginManager and scan the give path for matching plugins

Parameters

- **path** (*str*) – path to scan
- **recursive** (*bool*) – flag to indicate a recursive search
- **module** (*module*) – the module to register plugins into

Returns newly created plugin manager

Raises *FastrTypeError* – if self._plugin_class is set to a class not subclassing BasePlugin

```
__module__ = 'fastr.plugins.managers.pluginmanager'
```

```
__setitem__(key, value)
```

Store an item in the BaseManager, will ignore the item if the key is already present in the BaseManager.

Parameters

- **name** – the key of the item to save
- **value** – the value of the item to save

Returns None

plugin_class

The plugin manager contains any Plugin subclass

```
class fastr.plugins.managers.pluginmanager.PluginSubManager(parent, plugin_class)
```

Bases: fastr.abc.basepluginmanager.BasePluginManager

A PluginManager that is a selection of a parent plugin manger. It uses the PluginsView to only expone part of the parent PluginManager. This is used to create plugin plugins.managers for only certain types of plugins (e.g. IOPlugins) without loading them multiple times.

```
__abstractmethods__ = frozenset()
```

```
__init__(parent, plugin_class)
```

Create a BasePluginManager and scan the give path for matching plugins

Parameters

- **path** (*str*) – path to scan
- **recursive** (*bool*) – flag to indicate a recursive search

- **module** (*module*) – the module to register plugins into

Returns newly created plugin manager

Raises *FastrTypeError* – if self._plugin_class is set to a class not subclassing BasePlugin

__module__ = 'fastr.plugins.managers.pluginmanager'

data

The actual data dict underlying this Manager

plugin_class

PluginSubManagers only expose the plugins of a certain class

class fastr.plugins.managers.pluginmanager.PluginsView (*parent, plugin_class*)

Bases: *collections.abc.MutableMapping*

A collection that acts like view of the plugins of another plugin manager. This is a proxy object that only gives access the plugins of a certain plugin class. It behaves like a mapping and is used as the data object for a PluginSubManager.

__abstractmethods__ = frozenset()

__delitem__ (*key*)

__dict__ = mappingproxy({'__module__': 'fastr.plugins.managers.pluginmanager', '__doc__': ...})

__getitem__ (*item*)

__init__ (*parent, plugin_class*)

Constructor for the plugins view

Parameters

- **parent** (*BasePluginManager*) – the parent plugin manager
- **plugin_class** (*class*) – the class of the plugins to expose

__iter__ ()

__len__ ()

__module__ = 'fastr.plugins.managers.pluginmanager'

__setitem__ (*key, value*)

__weakref__

list of weak references to the object (if defined)

filter_plugin (*plugin*)

targetmanager Module

This module holds the ExecutionPluginManager as well as the base-class for all ExecutionPlugins.

class fastr.plugins.managers.targetmanager.TargetManager (*parent*)

Bases: *fastr.plugins.managers.pluginmanager.PluginSubManager*

Container holding all the ExecutionPlugins known to the Fastr system

__abstractmethods__ = frozenset()

__init__ (*parent*)

Initialize a ExecutionPluginManager and load plugins.

Returns newly created ExecutionPluginManager

```
__module__ = 'fastr.plugins.managers.targetmanager'
```

toolmanager Module

This module contains the tool manager class

```
class fastr.plugins.managers.toolmanager.ToolManager(path)
    Bases: fastr.plugins.managers.objectmanager.ObjectManager
    __abstractmethods__ = frozenset()
    __module__ = 'fastr.plugins.managers.toolmanager'
    get_object_version(obj)
        Get the version of a given object

        Parameters object – the object to use

        Returns the version of the object

    object_class
        The class of the objects to populate the manager with

    populate()
        Populate the manager with the data. This is a method that will be called when the Managers data is first
        accessed. This way we avoid doing expensive directory scans when the data is never requested.

    toolversions(tool)
        Return a list of available versions for the tool

        Parameters tool – The tool to check the versions for. Can be either a Tool or a str.

        Returns List of version objects. Returns None when the given tool is not known.
```

resources Package

resources Package

Subpackages

datatypes Package

datatypes Package

AnalyzeImageFile Module

```
class fastr.resources.datatypes.AnalyzeImageFile.AnalyzeImageFile(value=None,
                                                                    for-
                                                                    mat_=None)
    Bases: fastr.datatypes.URLType
    __abstractmethods__ = frozenset()
    __module__ = 'fastr.resources.datatypes.AnalyzeImageFile'
    classmethod content(invalue, outvalue=None)
        Give the contents of a URLType, this is generally useful for filetypes that consists of multiple files (e.g.
```

AnalyzeImageFile, DICOM). The value will indicate the main file, and the contents function can determine all files that form a single data value.

Parameters

- **inval** – a value to figure out contents for this type
- **outval** – the place where the copy should point to

Returns a list of all files part of the value (e.g. header and data file)

Return type `list`

description = 'Analyze Image file formate'

extension = 'hdr'

Boolean Module

class `fastr.resources.datatypes.Boolean.Boolean` (*value=None, format_=None*)

Bases: `fastr.datatypes.ValueType`

Datatype representing a boolean

__abstractmethods__ = `frozenset()`

__module__ = 'fastr.resources.datatypes.Boolean'

__str__ ()

Returns the string version of the BaseDataType

Returns string version

Return type `str`

description = 'A boolean value (True of False)'

value

The value of object instantiation of this DataType.

Directory Module

class `fastr.resources.datatypes.Directory.Directory` (*value=None, format_=None*)

Bases: `fastr.datatypes.URLType`

DataType representing a directory.

__abstractmethods__ = `frozenset()`

__eq__ (*other*)

Directories are equal by default as long as the validity matches.

Parameters **other** (`Directory`) – other to compare against

Returns equality flag

__hash__ = `None`

__module__ = 'fastr.resources.datatypes.Directory'

action (*name*)

This method makes sure the Directory exists. A Tool can indicate an action that should be called for an Output which will be called before execution.

Parameters `name` (*str*) – name of the action to execute

Returns None

`description = 'A directory on the disk'`

`extension = None`

FilePrefix Module

class `fastr.resources.datatypes.FilePrefix.FilePrefix` (*value=None, format_=None*)

Bases: `fastr.datatypes.URLType`

`__abstractmethods__ = frozenset()`

`__module__ = 'fastr.resources.datatypes.FilePrefix'`

`checksum()`

Return the checksum of this URL type

Returns checksum string

Return type *str*

`description = 'Prefix for another file, including the path'`

`extension = None`

Float Module

class `fastr.resources.datatypes.Float.Float` (*value=None, format_=None*)

Bases: `fastr.datatypes.ValueType`

`__abstractmethods__ = frozenset()`

`__module__ = 'fastr.resources.datatypes.Float'`

`description = 'A floating point value'`

value

The value of object instantiation of this DataType.

ITKImageFile Module

class `fastr.resources.datatypes.ITKImageFile.ITKImageFile` (*value=None*)

Bases: `fastr.datatypes.TypeGroup`

`__abstractmethods__ = frozenset()`

`__module__ = 'fastr.resources.datatypes.ITKImageFile'`

`description = 'Text file to store point coordinates'`

Int Module

class `fastr.resources.datatypes.Int.Int` (*value=None, format_=None*)

Bases: `fastr.datatypes.ValueType`

`__abstractmethods__ = frozenset()`

```
__module__ = 'fastr.resources.datatypes.Int'
```

description = 'an integer value'

value
The value of object instantiation of this DataType.

JsonFile Module

```
class fastr.resources.datatypes.JsonFile.JsonFile (value=None, format_=None)
    Bases: fastr.datatypes.URLType
    __abstractmethods__ = frozenset()
    __module__ = 'fastr.resources.datatypes.JsonFile'
    checksum()
        Return the checksum of this URL type
        Returns checksum string
        Return type str
    description = 'json file'
    extension = 'json'
```

MetaImageFile Module

```
class fastr.resources.datatypes.MetaImageFile.MetaImageFile (value=None, format_=None)
    Bases: fastr.datatypes.URLType
    __abstractmethods__ = frozenset()
    __eq__(other)
        Test the equality of two DataType objects
        Parameters other (URLType) – the object to compare against
        Returns flag indicating equality
        Return type bool
    __hash__ = None
    __module__ = 'fastr.resources.datatypes.MetaImageFile'
    checksum()
        Return the checksum of this MetaImageFile
        Returns checksum string
        Return type str
    classmethod content (invalue, outvalue=None)
        Give the contents of a URLType, this is generally useful for filetypes that consists of multiple files (e.g.
        AnalyzeImageFile, DICOM). The value will indicate the main file, and the contents function can determine
        all files that form a single data value.
        Parameters
        • inval – a value to figure out contents for this type
```

- **outval** – the place where the copy should point to

Returns a list of all files part of the value (e.g. header and data file)

Return type `list`

description = 'Meta Image file format'

extension = 'mhd'

NiftiImageFile Module

```
class fastr.resources.datatypes.NiftiImageFile.NiftiImageFile (value=None)
```

Bases: `fastr.datatypes.TypeGroup`

```
__abstractmethods__ = frozenset()
```

```
__module__ = 'fastr.resources.datatypes.NiftiImageFile'
```

```
description = 'NiftiTypeGroup'
```

NiftiImageFileCompressed Module

```
class fastr.resources.datatypes.NiftiImageFileCompressed.NiftiImageFileCompressed (value=None, for-  
mat_=None)
```

Bases: `fastr.datatypes.URLType`

```
__abstractmethods__ = frozenset()
```

```
__module__ = 'fastr.resources.datatypes.NiftiImageFileCompressed'
```

```
checksum()
```

Return the checksum of this URL type

Returns checksum string

Return type `str`

```
description = 'Compressed Nifti Image File format'
```

```
extension = 'nii.gz'
```

NiftiImageFileUncompressed Module

```
class fastr.resources.datatypes.NiftiImageFileUncompressed.NiftiImageFileUncompressed (value=  
for-  
mat_=
```

Bases: `fastr.datatypes.URLType`

```
__abstractmethods__ = frozenset()
```

```
__module__ = 'fastr.resources.datatypes.NiftiImageFileUncompressed'
```

```
description = 'Nifti Image File format'
```

```
extension = 'nii'
```

NrrdImageFile Module

```
class fastr.resources.datatypes.NrrdImageFile.NrrdImageFile(value=None, format=None)
    Bases: fastr.datatypes.URLType
    __abstractmethods__ = frozenset()
    __module__ = 'fastr.resources.datatypes.NrrdImageFile'
    description = 'Nrrd Image File format'
    extension = 'nrrd'
```

Number Module

```
class fastr.resources.datatypes.Number.Number(value=None)
    Bases: fastr.datatypes.TypeGroup
    __abstractmethods__ = frozenset()
    __module__ = 'fastr.resources.datatypes.Number'
    description = 'an numeric value'
```

ProvNFile Module

```
class fastr.resources.datatypes.ProvNFile.ProvNFile(value=None, format=None)
    Bases: fastr.datatypes.URLType
    __abstractmethods__ = frozenset()
    __module__ = 'fastr.resources.datatypes.ProvNFile'
    description = 'Provenance file in the prov N format'
    extension = 'provn'
```

String Module

```
class fastr.resources.datatypes.String.String(value=None, format=None)
    Bases: fastr.datatypes.ValueType
    __abstractmethods__ = frozenset()
    __module__ = 'fastr.resources.datatypes.String'
    description = 'A simple string value'
```

TifImageFile Module

```
class fastr.resources.datatypes.TifImageFile.TifImageFile(value=None, format=None)
    Bases: fastr.datatypes.URLType
    __abstractmethods__ = frozenset()
    __module__ = 'fastr.resources.datatypes.TifImageFile'
```

```
description = 'Tif Image File format'
extension = ('tiff', 'tif')
```

TxtFile Module

```
class fastr.resources.datatypes.TxtFile.TxtFile (value=None,format_=None)
    Bases: fastr.datatypes.URLType
    __abstractmethods__ = frozenset()
    __module__ = 'fastr.resources.datatypes.TxtFile'
    description = 'General text file'
    extension = 'txt'
```

UnsignedInt Module

```
class fastr.resources.datatypes.UnsignedInt.UnsignedInt (value=None,          for-
                                                         mat_=None)
    Bases: fastr.datatypes.ValueType
    __abstractmethods__ = frozenset()
    __module__ = 'fastr.resources.datatypes.UnsignedInt'
    description = 'an unsigned integer value'
    value
        The value of object instantiation of this DataType.
```

tools Package

tools Package

Subpackages

fastr Package

Subpackages

util Package

Subpackages

1.0 Package

Subpackages

bin Package

auto_prefix Module

auto_prefix_negate Module

delay Module

fail Module

passthroughauto Module

range Module

stdout Module

test Package

test Package

test_datatypes Module

utils Package

utils Package

A collections of utils for fastr (command line tools or non-core functionality)

compare Module

Module to compare various fastr specific things such as a execution directory or a reference directory.

`fastr.utils.compare.compare_execution_dir(path1, path2)`

`fastr.utils.compare.compare_job_dirs(sample, node, node_dir1, node_dir2)`

`fastr.utils.compare.compare_job_output_data(output, job1, job2)`

`fastr.utils.compare.compare_set(set1, set2, path, sub_compare_func, f_args=None, f_kwargs=None)`

Compare two sets and dispatch each item to a sub comparison function

Parameters

- **set1** (*Iterable*) – first set of items
- **set2** (*Iterable*) – second set of items
- **path** (*str*) – identifier of the data location
- **sub_compare_func** – function to apply to items
- **f_args** – args to pass to sub_compare_func
- **f_kwargs** – kwargs to pass to sub_compare_func

Returns generator that iterates over the differences

Return type generator

`fastr.utils.compare.compare_value_dict_item(key, data1, data2, path)`

`fastr.utils.compare.compare_value_list(data1, data2, path, key=None)`

dicteq Module

Some helper function to compare dictionaries and find the parts of the dict that are different. This is mostly to help in debugging.

`fastr.utils.dicteq.dicteq(self, other)`

Compare two dicts for equality

Parameters

- **self** – the first object to compare
- **other** – the oth

Returns

`fastr.utils.dicteq.diffdict(self, other, path=None, visited=None)`

Find the differences in two dictionaries.

Parameters

- **self** – the first object to compare
- **other** (*dict*) – other dictionary
- **path** (*list*) – the path for nested dicts (too keep track of recursion)

Returns list of messages indicating the differences

Return type *list*

`fastr.utils.dicteq.diffobj(self, other, path=None, visited=None)`

Compare two objects by comparing their `__dict__` entries

Parameters

- **self** – the first object to compare
- **other** – other objects to compare
- **path** (*list*) – the path for nested dicts (too keep track of recursion)

Returns list of messages

Return type *list*

`fastr.utils.dicteq.diffobj_str(self, other)`

Compare two objects by comparing their `__dict__` entries, but returns the differences in a single string ready for logging.

Parameters

- **self** – the first object to compare
- **other** – other object to compare to

Returns the description of the differences

Return type *str*

gettools Module

```
fastr.utils.gettools.main()
```

multiprocesswrapper Module

```
fastr.utils.multiprocesswrapper.function_wrapper(filepath, fnc_name, *args, **kwargs)
```

verify Module

```
fastr.utils.verify.verify_resource_loading(filename)
```

```
fastr.utils.verify.verify_tool(filename)
```

Verify that a file

Subpackages

cmd Package

cmd Package

```
fastr.utils.cmd.add_parser_doc_link(parser, filepath)
```

```
fastr.utils.cmd.find_commands()
```

```
fastr.utils.cmd.get_command_module(command)
```

```
fastr.utils.cmd.main()
```

```
fastr.utils.cmd.print_help(commands=None)
```

cat Module

```
fastr.utils.cmd.cat.fastr_cat(infile, path)
```

```
fastr.utils.cmd.cat.get_parser()
```

```
fastr.utils.cmd.cat.main()
```

Print information from a job file

dump Module

```
fastr.utils.cmd.dump.create_zip(directory, output_file)
```

```
fastr.utils.cmd.dump.get_parser()
```

```
fastr.utils.cmd.dump.main()
```

Dump the contents of a network run tempdir into a zip for remote assistance

execute Module

`fastr.utils.cmd.execute.get_parser()`

`fastr.utils.cmd.execute.main()`

Execute a fastr job file

extract_argparse Module

`fastr.utils.cmd.extract_argparse.cardinality_from_nargs(value)`

`fastr.utils.cmd.extract_argparse.datatype_from_type(type_, metavar)`

`fastr.utils.cmd.extract_argparse.extract_argparser(filepath)`

`fastr.utils.cmd.extract_argparse.find_argparser(entry, basename='/home/docs/checkouts/readthedocs.org/user_builds')`

`fastr.utils.cmd.extract_argparse.get_parser()`

`fastr.utils.cmd.extract_argparse.main()`

Create a stub for a Tool based on a python script using argparse

provenance Module

`fastr.utils.cmd.provenance.get_parser()`

`fastr.utils.cmd.provenance.get_prov_document(result)`

`fastr.utils.cmd.provenance.main()`

Get PROV information from the result pickle.

pylint Module

`fastr.utils.cmd.pylint.get_parser()`

`fastr.utils.cmd.pylint.main()`

Dump the contents of a network run tempdir into a zip for remote assistance

`fastr.utils.cmd.pylint.run_pylint(out_file, pylint_args)`

run Module

`fastr.utils.cmd.run.create_network_parser(network)`

`fastr.utils.cmd.run.get_parser()`

`fastr.utils.cmd.run.main()`

Run a Network from the commandline

sink Module

`fastr.utils.cmd.sink.get_parser()`

```
fastr.utils.cmd.sink.main()
    Command line access to the IOPlugin sink
fastr.utils.cmd.sink.sink()
```

source Module

```
fastr.utils.cmd.source.get_parser()
fastr.utils.cmd.source.main()
    Command line access to the IOPlugin source
fastr.utils.cmd.source.source()
```

test Module

```
fastr.utils.cmd.test.check_network(args)
fastr.utils.cmd.test.check_networks(args)
fastr.utils.cmd.test.check_tool(args)
fastr.utils.cmd.test.check_tools(args)
fastr.utils.cmd.test.directory(path)
    Make sure the path is a valid directory for argparse
fastr.utils.cmd.test.get_parser()
fastr.utils.cmd.test.main()
    Run the tests of a tool to verify the proper function
fastr.utils.cmd.test.tool(value)
    Make sure the value is a correct tool for argparse or reference directory
```

trace Module

```
fastr.utils.cmd.trace.get_parser()
fastr.utils.cmd.trace.main()
    Trace samples/sinks from a run
fastr.utils.cmd.trace.print_job_result(job_file)
fastr.utils.cmd.trace.print_sample_sink(sink_data, dirname, sample_sink_tuples, verbose)
fastr.utils.cmd.trace.print_samples(sink_data, sample_ids, verbose)
fastr.utils.cmd.trace.print_sinks(sink_data, sink_ids, verbose)
fastr.utils.cmd.trace.read_sink_data(infile)
fastr.utils.cmd.trace.switch_sample_sink(sink_data)
```

upgrade Module

```
fastr.utils.cmd.upgrade.find_tool(toolspec)
fastr.utils.cmd.upgrade.get_parser()
```

```
fastr.utils.cmd.upgrade.main()  
    Print information from a job file  
fastr.utils.cmd.upgrade.upgrade(infile, outfile)
```

verify Module

```
fastr.utils.cmd.verify.get_parser()  
fastr.utils.cmd.verify.main()  
    Verify fastr resources, at the moment only tool definitions are supported.
```

webapp Module

```
fastr.utils.cmd.webapp.get_parser()  
fastr.utils.cmd.webapp.main()  
    Start the fastr webapp and open in a new browser tab  
fastr.utils.cmd.webapp.open_url(url)
```

secrets Package

secrets Package

secretprovider Module

secretservice Module

Subpackages

exceptions Package

exceptions Package

couldnotdeletecredentials Module

couldnotretrievecredentials Module

couldnotsetcredentials Module

notimplemented Module

providernotfound Module

providers Package

providers Package

keyringprovider Module

netrcprovider Module

web Package

web Package

api Module

```
class fastr.web.api.NetworkApi (api=None, *args, **kwargs)
    Bases: flask_restplus.resource.Resource
    __module__ = 'fastr.web.api'
    endpoint = 'api_network'
    get (id_)
        Get a Network json description from the server
    mediatypes ()
    methods = {'GET'}
```

```
class fastr.web.api.NetworkListApi (api=None, *args, **kwargs)
    Bases: flask_restplus.resource.Resource
    __module__ = 'fastr.web.api'
    endpoint = 'api_networks'
    get ()
        Get a list of the networks
    mediatypes ()
    methods = {'GET'}
```

```
class fastr.web.api.ObjectUrl (object_class, **kwargs)
    Bases: flask_restplus.fields.Raw
    __init__ (object_class, **kwargs)
        Initialize self. See help(type(self)) for accurate signature.
    __module__ = 'fastr.web.api'
    __schema_type__ = 'string'
    __slotnames__ = []
    format (value)
        Formats a field's value. No-op by default - field classes that modify how the value of existing object keys
        should be presented should override this and apply the appropriate formatting.

        Parameters value – The value to format

        Raises MarshallingError – In case of formatting problem

    Ex:
```

```
class TitleCase(Raw):
    def format(self, value):
        return unicode(value).title()
```

```
class fastr.web.api.Run(id_, network, source_data, sink_data)
```

Bases: `object`

```
__dict__ = mappingproxy({'__module__': 'fastr.web.api', '__init__': <function Run.__
```

```
__init__(id_, network, source_data, sink_data)
```

Initialize self. See help(type(self)) for accurate signature.

```
__module__ = 'fastr.web.api'
```

```
__weakref__
```

list of weak references to the object (if defined)

```
abort()
```

```
run_network(network, source_data, sink_data, abort_lock)
```

```
status()
```

```
class fastr.web.api.RunApi(api=None, *args, **kwargs)
```

Bases: `flask_restplus.resource.Resource`

Run API documentation

```
__module__ = 'fastr.web.api'
```

```
delete(id_)
```

Abort a Network run and stop all associated execution

```
endpoint = 'api_run'
```

```
get(id_)
```

Get information about a Network run

```
mediatypes()
```

```
methods = {'DELETE', 'GET'}
```

```
class fastr.web.api.RunListApi(api=None, *args, **kwargs)
```

Bases: `flask_restplus.resource.Resource`

```
__module__ = 'fastr.web.api'
```

```
endpoint = 'api_runs'
```

```
get()
```

Get a list of all Network runs on the server

```
mediatypes()
```

```
methods = {'GET', 'POST'}
```

```
post()
```

Create a new Network run and start execution

```
request_parser = <flask_restplus.reqparse.RequestParser object>
```

```
class fastr.web.api.StatusApi(api=None, *args, **kwargs)
```

Bases: `flask_restplus.resource.Resource`

```
__module__ = 'fastr.web.api'
```

```
endpoint = 'api_status'
```

get (*id_*)
Get the status of a Network Run on the server

mediatypes ()

methods = {'GET'}

class `fastr.web.api.SubUrl` (*object_classss, subfield, **kwargs*)

Bases: `flask_restplus.fields.Raw`

__init__ (*object_classss, subfield, **kwargs*)
Initialize self. See help(type(self)) for accurate signature.

__module__ = 'fastr.web.api'

__schema_type__ = 'string'

format (*value*)
Formats a field's value. No-op by default - field classes that modify how the value of existing object keys should be presented should override this and apply the appropriate formatting.

Parameters *value* – The value to format

Raises **MarshallingError** – In case of formatting problem

Ex:

```
class TitleCase(Raw):
    def format(self, value):
        return unicode(value).title()
```

class `fastr.web.api.ToolApi` (*api=None, *args, **kwargs*)

Bases: `flask_restplus.resource.Resource`

__module__ = 'fastr.web.api'

endpoint = 'api_version_tool'

get (*id_, version=None*)
Get a Tool json description from the server

mediatypes ()

methods = {'GET'}

class `fastr.web.api.ToolListApi` (*api=None, *args, **kwargs*)

Bases: `flask_restplus.resource.Resource`

__module__ = 'fastr.web.api'

endpoint = 'api_tools'

get ()
Get a list of all Tools known to the server

mediatypes ()

methods = {'GET'}

`fastr.web.api.network_lock_thread` (*lock, network*)

`fastr.web.api.network_runner` (*network, source_data, sink_data, chuck_status, job_status, job_results, abort_lock*)

`fastr.web.api.update_job_result` (*job, job_status, job_results*)

`fastr.web.api.update_status` (*job, job_status*)

run Module

```
fastr.web.run.main()  
fastr.web.run.runapp(debug=False)
```

views Module

```
fastr.web.views.doc()  
fastr.web.views.index()  
fastr.web.views.network(name=None)  
fastr.web.views.networks()  
fastr.web.views.prov()  
fastr.web.views.shutdown()  
fastr.web.views.shutdown_server()  
fastr.web.views.tool(toolname=None, version=None)  
fastr.web.views.websocket_client()
```

CHAPTER 4

Indices and tables

- `genindex`
- `modindex`
- `search`

f

- `fastr.__init__`, 75
- `fastr.api`, 84
- `fastr.core`, 86
 - `cardinality`, 86
 - `dimension`, 91
 - `interface`, 93
 - `ioplugin`, 94
 - `provenance`, 96
 - `resourcelimit`, 97
 - `samples`, 98
 - `target`, 105
 - `test`, 113
 - `tool`, 107
 - `version`, 110
 - `vfs`, 111
- `fastr.data`, 113
 - `url`, 114
- `fastr.datatypes`, 115
- `fastr.exceptions`, 76
- `fastr.execution`, 123
 - `basenoderun`, 123
 - `environmentmodules`, 124
 - `executionscript`, 125
 - `flownoderun`, 126
 - `inputoutputrun`, 126
 - `job`, 136
 - `linkrun`, 145
 - `macronoderun`, 147
 - `networkanalyzer`, 148
 - `networkchunker`, 149
 - `networkrun`, 149
 - `noderun`, 151
 - `sinknoderun`, 154
 - `sourcenoderun`, 156
- `fastr.helpers`, 158
 - `checksum`, 158
 - `classproperty`, 159
 - `clear_pycs`, 160
 - `configmanager`, 160
 - `events`, 162
 - `filesynchelper`, 163
 - `iohelpers`, 164
 - `jsonschemaparser`, 164
 - `lazy_module`, 166
 - `lockfile`, 167
 - `procutils`, 167
 - `rest_generation`, 168
 - `schematotable`, 168
 - `sysinfo`, 169
 - `xmltodict`, 170
- `fastr.planning`, 170
 - `inputgroup`, 170
 - `inputgroupcombiner`, 172
 - `inputoutput`, 174
 - `link`, 186
 - `network`, 189
 - `node`, 193
- `fastr.plugins`, 201
 - `executionplugin`, 227
 - `managers`, 230
 - `executionpluginmanager`, 230
 - `interfacemanager`, 231
 - `iopluginmanager`, 231
 - `networkmanager`, 232
 - `objectmanager`, 233
 - `pluginmanager`, 234
 - `targetmanager`, 235
 - `toolmanager`, 236
 - `reportingplugin`, 230
- `fastr.resources`, 236
 - `datatypes`, 236

`fastr.resources.datatypes.AnalyzeImageFile`, 236

`fastr.resources.datatypes.Boolean`, 237

`fastr.resources.datatypes.Directory`, 237

`fastr.resources.datatypes.FilePrefix`, 238

`fastr.resources.datatypes.Float`, 238

`fastr.resources.datatypes.Int`, 238

`fastr.resources.datatypes.ITKImageFile`, 238

`fastr.resources.datatypes.JsonFile`, 239

`fastr.resources.datatypes.MetaImageFile`, 239

`fastr.resources.datatypes.NiftiImageFile`, 240

`fastr.resources.datatypes.NiftiImageFileCompressed`, 240

`fastr.resources.datatypes.NiftiImageFileUncompressed`, 240

`fastr.resources.datatypes.NrrdImageFile`, 241

`fastr.resources.datatypes.Number`, 241

`fastr.resources.datatypes.ProvNFile`, 241

`fastr.resources.datatypes.String`, 241

`fastr.resources.datatypes.TifImageFile`, 241

`fastr.resources.datatypes.TxtFile`, 242

`fastr.resources.datatypes.UnsignedInt`, 242

`fastr.resources.tools`, 242

`fastr.test`, 243

`fastr.utils`, 243

`fastr.utils.cmd`, 245

`fastr.utils.cmd.cat`, 245

`fastr.utils.cmd.dump`, 245

`fastr.utils.cmd.execute`, 246

`fastr.utils.cmd.extract_argparse`, 246

`fastr.utils.cmd.provenance`, 246

`fastr.utils.cmd.pylint`, 246

`fastr.utils.cmd.run`, 246

`fastr.utils.cmd.sink`, 246

`fastr.utils.cmd.source`, 247

`fastr.utils.cmd.test`, 247

`fastr.utils.cmd.trace`, 247

`fastr.utils.cmd.upgrade`, 247

`fastr.utils.cmd.verify`, 248

`fastr.utils.cmd.webapp`, 248

`fastr.utils.compare`, 243

`fastr.utils.dicteq`, 244

`fastr.utils.gettools`, 245

`fastr.utils.multiprocesswrapper`, 245

`fastr.utils.verify`, 245

`fastr.version`, 83

`fastr.web`, 249

`fastr.web.api`, 249

`fastr.web.run`, 252

`fastr.web.views`, 252

Symbols

<code>__abstractmethods__</code>		<code>(fastr.core.dimension.ForwardsDimensions attribute), 92</code>
<code>__abstractmethods__</code>		<code>(fastr.core.dimension.HasDimensions attribute), 92</code>
<code>__abstractmethods__</code>		<code>(fastr.core.interface.Interface attribute), 93</code>
<code>__abstractmethods__</code>		<code>(fastr.core.ioplugin.IOPlugin attribute), 94</code>
<code>__abstractmethods__</code>		<code>(fastr.core.samples.ContainsSamples attribute), 98</code>
<code>__abstractmethods__</code>		<code>(fastr.core.samples.HasSamples attribute), 99</code>
<code>__abstractmethods__</code>		<code>(fastr.core.samples.SampleCollection attribute), 100</code>
<code>__abstractmethods__</code>		<code>(fastr.core.samples.SampleValue attribute), 104</code>
<code>__abstractmethods__</code>		<code>(fastr.core.target.ProcessUsageCollection attribute), 105</code>
<code>__abstractmethods__</code>		<code>(fastr.core.target.SubprocessBasedTarget attribute), 105</code>
<code>__abstractmethods__</code>		<code>(fastr.core.target.Target attribute), 106</code>
<code>__abstractmethods__</code>		<code>(fastr.datatypes.AnyFile attribute), 115</code>
<code>__abstractmethods__</code>		<code>(fastr.datatypes.AnyType attribute), 116</code>
<code>__abstractmethods__</code>		<code>(fastr.datatypes.BaseDataType attribute), 116</code>
<code>__abstractmethods__</code>		<code>(fastr.datatypes.DataType attribute), 117</code>
<code>__abstractmethods__</code>		<code>(fastr.datatypes.DataTypeManager attribute), 118</code>
<code>__abstractmethods__</code>		<code>(fastr.datatypes.Deferred attribute), 120</code>
<code>__abstractmethods__</code>		<code>(fastr.datatypes.EnumType attribute), 121</code>
<code>__abstractmethods__</code>		<code>(fastr.datatypes.TypeGroup attribute), 121</code>
<code>__abstractmethods__</code>		<code>(fastr.datatypes.URLType attribute), 122</code>
<code>__abstractmethods__</code>		<code>(fastr.datatypes.ValueType attribute), 123</code>
<code>__abstractmethods__</code>		<code>(fastr.execution.basenoderun.BaseNodeRun attribute), 123</code>
<code>__abstractmethods__</code>		<code>(fastr.execution.flownoderun.AdvancedFlowNodeRun attribute), 126</code>
<code>__abstractmethods__</code>		<code>(fastr.execution.flownoderun.FlowNodeRun attribute), 126</code>
<code>__abstractmethods__</code>		<code>(fastr.execution.inputoutputrun.AdvancedFlowOutputRun attribute), 127</code>
<code>__abstractmethods__</code>		<code>(fastr.execution.inputoutputrun.BaseInputRun attribute), 127</code>
<code>__abstractmethods__</code>		<code>(fastr.execution.inputoutputrun.InputRun attribute), 127</code>
<code>__abstractmethods__</code>		<code>(fastr.execution.inputoutputrun.MacroOutputRun attribute), 129</code>
<code>__abstractmethods__</code>		<code>(fastr.execution.inputoutputrun.OutputRun attribute), 129</code>
<code>__abstractmethods__</code>		

<code>__abstractmethods__</code> (<i>fastr.execution.inputoutputrun.SourceOutputRun</i> attribute), 131	<code>__abstractmethods__</code> (<i>fastr.planning.inputoutput.MacroInput</i> attribute), 180
<code>__abstractmethods__</code> (<i>fastr.execution.inputoutputrun.SubInputRun</i> attribute), 133	<code>__abstractmethods__</code> (<i>fastr.planning.inputoutput.MacroOutput</i> attribute), 180
<code>__abstractmethods__</code> (<i>fastr.execution.inputoutputrun.SubOutputRun</i> attribute), 134	<code>__abstractmethods__</code> (<i>fastr.planning.inputoutput.Output</i> attribute), 180
<code>__abstractmethods__</code> (<i>fastr.execution.linkrun.LinkRun</i> attribute), 145	<code>__abstractmethods__</code> (<i>fastr.planning.inputoutput.SourceOutput</i> attribute), 182
<code>__abstractmethods__</code> (<i>fastr.execution.macronoderun.MacroNodeRun</i> attribute), 147	<code>__abstractmethods__</code> (<i>fastr.planning.inputoutput.SubInput</i> attribute), 183
<code>__abstractmethods__</code> (<i>fastr.execution.noderun.NodeRun</i> attribute), 152	<code>__abstractmethods__</code> (<i>fastr.planning.inputoutput.SubOutput</i> at- tribute), 184
<code>__abstractmethods__</code> (<i>fastr.execution.sinknoderun.SinkNodeRun</i> attribute), 154	<code>__abstractmethods__</code> (<i>fastr.planning.link.Link</i> at- tribute), 186
<code>__abstractmethods__</code> (<i>fastr.execution.sourcenoderun.ConstantNodeRun</i> attribute), 157	<code>__abstractmethods__</code> (<i>fastr.planning.node.AdvancedFlowNode</i> attribute), 193
<code>__abstractmethods__</code> (<i>fastr.execution.sourcenoderun.SourceNodeRun</i> attribute), 156	<code>__abstractmethods__</code> (<i>fastr.planning.node.BaseNode</i> attribute), 193
<code>__abstractmethods__</code> (<i>fastr.planning.inputgroup.InputGroup</i> at- tribute), 170	<code>__abstractmethods__</code> (<i>fastr.planning.node.ConstantNode</i> attribute), 193
<code>__abstractmethods__</code> (<i>fastr.planning.inputgroupcombiner.BaseInputGroupCombiner</i> attribute), 172	<code>__abstractmethods__</code> (<i>fastr.planning.node.FlowNode</i> attribute), 194
<code>__abstractmethods__</code> (<i>fastr.planning.inputgroupcombiner.DefaultInputGroupCombiner</i> attribute), 173	<code>__abstractmethods__</code> (<i>fastr.planning.node.MacroNode</i> attribute), 196
<code>__abstractmethods__</code> (<i>fastr.planning.inputgroupcombiner.MergingInputGroupCombiner</i> attribute), 173	<code>__abstractmethods__</code> (<i>fastr.planning.node.Node</i> attribute), 196
<code>__abstractmethods__</code> (<i>fastr.planning.inputoutput.AdvancedFlowOutput</i> attribute), 174	<code>__abstractmethods__</code> (<i>fastr.planning.node.SinkNode</i> attribute), 198
<code>__abstractmethods__</code> (<i>fastr.planning.inputoutput.BaseInput</i> at- tribute), 174	<code>__abstractmethods__</code> (<i>fastr.planning.node.SourceNode</i> attribute), 199
<code>__abstractmethods__</code> (<i>fastr.planning.inputoutput.BaseInputOutput</i> attribute), 175	<code>__abstractmethods__</code> (<i>fastr.plugins.BlockingExecution</i> attribute), 201
<code>__abstractmethods__</code> (<i>fastr.planning.inputoutput.BaseOutput</i> at- tribute), 177	<code>__abstractmethods__</code> (<i>fastr.plugins.CommaSeperatedValueFile</i> attribute), 202
<code>__abstractmethods__</code> (<i>fastr.planning.inputoutput.Input</i> attribute), 177	<code>__abstractmethods__</code> (<i>fastr.plugins.CrossValidation</i> attribute), 202
<code>__abstractmethods__</code>	<code>__abstractmethods__</code> (<i>fastr.plugins.DRMAAExecution</i> attribute), 203

<code>__abstractmethods__</code> (<i>fastr.plugins.DockerTarget attribute</i>), 204	<code>__abstractmethods__</code> (<i>fastr.plugins.VirtualFileSystemValueList attribute</i>), 224
<code>__abstractmethods__</code> (<i>fastr.plugins.ElasticsearchReporter attribute</i>), 205	<code>__abstractmethods__</code> (<i>fastr.plugins.XNATStorage attribute</i>), 226
<code>__abstractmethods__</code> (<i>fastr.plugins.FastrInterface attribute</i>), 207	<code>__abstractmethods__</code> (<i>fastr.plugins.executionplugin.ExecutionPlugin attribute</i>), 228
<code>__abstractmethods__</code> (<i>fastr.plugins.FileSystem attribute</i>), 209	<code>__abstractmethods__</code> (<i>fastr.plugins.managers.executionpluginmanager.ExecutionPlugin attribute</i>), 230
<code>__abstractmethods__</code> (<i>fastr.plugins.FlowInterface attribute</i>), 210	<code>__abstractmethods__</code> (<i>fastr.plugins.managers.interfacemanager.InterfacePluginManager attribute</i>), 231
<code>__abstractmethods__</code> (<i>fastr.plugins.HTTPPlugin attribute</i>), 211	<code>__abstractmethods__</code> (<i>fastr.plugins.managers.iopluginmanager.IOPluginManager attribute</i>), 231
<code>__abstractmethods__</code> (<i>fastr.plugins.LinearExecution attribute</i>), 211	<code>__abstractmethods__</code> (<i>fastr.plugins.managers.networkmanager.NetworkManager attribute</i>), 232
<code>__abstractmethods__</code> (<i>fastr.plugins.LocalBinaryTarget attribute</i>), 213	<code>__abstractmethods__</code> (<i>fastr.plugins.managers.objectmanager.ObjectManager attribute</i>), 233
<code>__abstractmethods__</code> (<i>fastr.plugins.MacroTarget attribute</i>), 214	<code>__abstractmethods__</code> (<i>fastr.plugins.managers.pluginmanager.PluginManager attribute</i>), 234
<code>__abstractmethods__</code> (<i>fastr.plugins.NipypeInterface attribute</i>), 214	<code>__abstractmethods__</code> (<i>fastr.plugins.managers.pluginmanager.PluginSubManager attribute</i>), 234
<code>__abstractmethods__</code> (<i>fastr.plugins.Null attribute</i>), 215	<code>__abstractmethods__</code> (<i>fastr.plugins.managers.pluginmanager.PluginsView attribute</i>), 235
<code>__abstractmethods__</code> (<i>fastr.plugins.PimReporter attribute</i>), 216	<code>__abstractmethods__</code> (<i>fastr.plugins.managers.targetmanager.TargetManager attribute</i>), 235
<code>__abstractmethods__</code> (<i>fastr.plugins.ProcessPoolExecution attribute</i>), 216	<code>__abstractmethods__</code> (<i>fastr.plugins.managers.toolmanager.ToolManager attribute</i>), 236
<code>__abstractmethods__</code> (<i>fastr.plugins.RQExecution attribute</i>), 217	<code>__abstractmethods__</code> (<i>fastr.plugins.reportingplugin.ReportingPlugin attribute</i>), 230
<code>__abstractmethods__</code> (<i>fastr.plugins.Reference attribute</i>), 218	<code>__abstractmethods__</code> (<i>fastr.resources.datatypes.AnalyzeImageFile.AnalyzeImageFile attribute</i>), 236
<code>__abstractmethods__</code> (<i>fastr.plugins.S3Filesystem attribute</i>), 218	<code>__abstractmethods__</code> (<i>fastr.resources.datatypes.Boolean.Boolean attribute</i>), 237
<code>__abstractmethods__</code> (<i>fastr.plugins.SimpleReport attribute</i>), 219	<code>__abstractmethods__</code> (<i>fastr.resources.datatypes.Directory.Directory attribute</i>), 237
<code>__abstractmethods__</code> (<i>fastr.plugins.SingularityTarget attribute</i>), 220	<code>__abstractmethods__</code> (<i>fastr.resources.datatypes.FilePrefix.FilePrefix attribute</i>), 238
<code>__abstractmethods__</code> (<i>fastr.plugins.SlurmExecution attribute</i>), 220	<code>__abstractmethods__</code>
<code>__abstractmethods__</code> (<i>fastr.plugins.StrongrExecution attribute</i>), 221	
<code>__abstractmethods__</code> (<i>fastr.plugins.VirtualFileSystem attribute</i>), 222	
<code>__abstractmethods__</code> (<i>fastr.plugins.VirtualFileSystemRegularExpression attribute</i>), 223	

(*fastr.resources.datatypes.Float.Float* attribute), 238

__abstractmethods__ (*fastr.resources.datatypes.ITKImageFile.ITKImageFile* attribute), 238

__abstractmethods__ (*fastr.resources.datatypes.Int.Int* attribute), 238

__abstractmethods__ (*fastr.resources.datatypes.JsonFile.JsonFile* attribute), 239

__abstractmethods__ (*fastr.resources.datatypes.MetaImageFile.MetaImageFile* attribute), 239

__abstractmethods__ (*fastr.resources.datatypes.NiftiImageFile.NiftiImageFile* attribute), 240

__abstractmethods__ (*fastr.resources.datatypes.NiftiImageFileCompressed.NiftiImageFileCompressed* attribute), 240

__abstractmethods__ (*fastr.resources.datatypes.NiftiImageFileUncompressed.NiftiImageFileUncompressed* attribute), 240

__abstractmethods__ (*fastr.resources.datatypes.NrrdImageFile.NrrdImageFile* attribute), 241

__abstractmethods__ (*fastr.resources.datatypes.Number.Number* attribute), 241

__abstractmethods__ (*fastr.resources.datatypes.ProvNFile.ProvNFile* attribute), 241

__abstractmethods__ (*fastr.resources.datatypes.String.String* attribute), 241

__abstractmethods__ (*fastr.resources.datatypes.TifImageFile.TifImageFile* attribute), 241

__abstractmethods__ (*fastr.resources.datatypes.TxtFile.TxtFile* attribute), 242

__abstractmethods__ (*fastr.resources.datatypes.UnsignedInt.UnsignedInt* attribute), 242

__add__() (*fastr.core.samples.SampleBaseId* method), 99

__add__() (*fastr.core.samples.SampleItemBase* method), 102

__add__() (*fastr.core.samples.SamplePayload* method), 103

__add__() (*fastr.core.samples.SampleValue* method), 104

__add__() (*fastr.helpers.configmanager.EmptyDefault* method), 162

__bool__() (*fastr.execution.networkrun.NetworkRun* method), 149

__contains__() (*fastr.core.samples.HasSamples* method), 99

__contains__() (*fastr.core.samples.SampleCollection* method), 100

__contains__() (*fastr.plugins.managers.objectmanager.ObjectManager* method), 233

__dataschemafile__ (*fastr.core.tool.Tool* attribute), 107

__dataschemafile__ (*fastr.execution.linkrun.LinkRun* attribute), 145

__dataschemafile__ (*fastr.execution.noderun.NodeRun* attribute), 152

__dataschemafile__ (*fastr.execution.sinknoderun.SinkNodeRun* attribute), 154

__dataschemafile__ (*fastr.execution.sourcenoderun.ConstantNodeRun* attribute), 155

__dataschemafile__ (*fastr.execution.sourcenoderun.SourceNodeRun* attribute), 156

__dataschemafile__ (*fastr.planning.link.Link* attribute), 187

__dataschemafile__ (*fastr.planning.network.Network* attribute), 189

__dataschemafile__ (*fastr.planning.node.ConstantNode* attribute), 193

__dataschemafile__ (*fastr.planning.node.Node* attribute), 196

__dataschemafile__ (*fastr.planning.node.SinkNode* attribute), 199

__dataschemafile__ (*fastr.planning.node.SourceNode* attribute), 199

__dataschemafile__ (*fastr.plugins.FastrInterface* attribute), 207

__dataschemafile__ (*fastr.plugins.FlowInterface* attribute), 210

__del__() (*fastr.helpers.lockfile.DirectoryLock* method), 167

__del__() (*fastr.plugins.executionplugin.ExecutionPlugin* method), 228

__delitem__() (*fastr.core.samples.SampleCollection* method), 100

__delitem__() (*fastr.core.samples.SampleValue* method), 104

__delitem__() (*fastr.helpers.configmanager.EmptyDefault* method), 162

`method`), 162
`__delitem__()` (`fastr.plugins.managers.pluginmanager.PluginsView` `method`), 235
`__dict__` (`fastr.core.cardinality.CardinalitySpec` `attribute`), 87
`__dict__` (`fastr.core.dimension.HasDimensions` `attribute`), 92
`__dict__` (`fastr.core.interface.InputSpec` `attribute`), 93
`__dict__` (`fastr.core.interface.InterfaceResult` `attribute`), 94
`__dict__` (`fastr.core.interface.OutputSpec` `attribute`), 94
`__dict__` (`fastr.core.provenance.Provenance` `attribute`), 96
`__dict__` (`fastr.core.samples.SampleBaseId` `attribute`), 99
`__dict__` (`fastr.core.samples.SampleCollection` `attribute`), 100
`__dict__` (`fastr.core.samples.SampleItemBase` `attribute`), 102
`__dict__` (`fastr.core.samples.SampleValue` `attribute`), 104
`__dict__` (`fastr.core.target.ProcessUsageCollection` `attribute`), 105
`__dict__` (`fastr.core.target.TargetResult` `attribute`), 106
`__dict__` (`fastr.core.version.Version` `attribute`), 110
`__dict__` (`fastr.core.vfs.VirtualFileSystem` `attribute`), 111
`__dict__` (`fastr.execution.environmentmodules.EnvironmentModule` `attribute`), 124
`__dict__` (`fastr.execution.networkanalyzer.NetworkAnalyzer` `attribute`), 148
`__dict__` (`fastr.execution.networkchunker.NetworkChunker` `attribute`), 149
`__dict__` (`fastr.helpers.classproperty.ClassPropertyDescriptor` `attribute`), 159
`__dict__` (`fastr.helpers.configmanager.Config` `attribute`), 160
`__dict__` (`fastr.helpers.configmanager.EmptyDefault` `attribute`), 162
`__dict__` (`fastr.helpers.filesynchelper.FileSyncHelper` `attribute`), 163
`__dict__` (`fastr.helpers.lockfile.DirectoryLock` `attribute`), 167
`__dict__` (`fastr.helpers.schematotable.SchemaPrinter` `attribute`), 168
`__dict__` (`fastr.plugins.managers.pluginmanager.PluginsView` `attribute`), 235
`__dict__` (`fastr.web.api.Run` `attribute`), 250
`__dir__()` (in module `fastr.__init__`), 75
`__enter__()` (`fastr.core.target.Target` `method`), 106
`__enter__()` (`fastr.helpers.lockfile.DirectoryLock` `method`), 167
`__enter__()` (`fastr.plugins.DockerTarget` `method`), 204
`__enter__()` (`fastr.plugins.LocalBinaryTarget` `method`), 213
`__enter__()` (`fastr.plugins.SingularityTarget` `method`), 220
`__enter__()` (`fastr.plugins.executionplugin.ExecutionPlugin` `method`), 228
`__eq__()` (`fastr.api.ResourceLimit` `method`), 85
`__eq__()` (`fastr.core.cardinality.AnyCardinalitySpec` `method`), 86
`__eq__()` (`fastr.core.cardinality.AsCardinalitySpec` `method`), 86
`__eq__()` (`fastr.core.cardinality.CardinalitySpec` `method`), 87
`__eq__()` (`fastr.core.cardinality.ChoiceCardinalitySpec` `method`), 88
`__eq__()` (`fastr.core.cardinality.IntCardinalitySpec` `method`), 88
`__eq__()` (`fastr.core.cardinality.MaxCardinalitySpec` `method`), 89
`__eq__()` (`fastr.core.cardinality.MinCardinalitySpec` `method`), 89
`__eq__()` (`fastr.core.cardinality.RangeCardinalitySpec` `method`), 90
`__eq__()` (`fastr.core.cardinality.ValueCardinalitySpec` `method`), 90
`__eq__()` (`fastr.core.dimension.Dimension` `method`), 91
`__eq__()` (`fastr.core.resourcelimit.ResourceLimit` `method`), 97
`__eq__()` (`fastr.core.tool.Tool` `method`), 107
`__eq__()` (`fastr.datatypes.BaseDataType` `method`), 116
`__eq__()` (`fastr.datatypes.URLType` `method`), 122
`__eq__()` (`fastr.execution.linkrun.LinkRun` `method`), 145
`__eq__()` (`fastr.execution.networkrun.NetworkRun` `method`), 150
`__eq__()` (`fastr.execution.noderun.NodeRun` `method`), 152
`__eq__()` (`fastr.execution.sourcenoderun.SourceNodeRun` `method`), 156
`__eq__()` (`fastr.planning.inputoutput.Input` `method`), 177
`__eq__()` (`fastr.planning.inputoutput.Output` `method`), 180
`__eq__()` (`fastr.planning.inputoutput.SubInput` `method`), 183
`__eq__()` (`fastr.planning.inputoutput.SubOutput` `method`), 184
`__eq__()` (`fastr.planning.link.Link` `method`), 187
`__eq__()` (`fastr.planning.network.Network` `method`), 189
`__eq__()` (`fastr.planning.node.MacroNode` `method`), 195
`__eq__()` (`fastr.planning.node.Node` `method`), 196

`__eq__()` (*fastr.plugins.FastrInterface* method), 207
`__eq__()` (*fastr.plugins.FlowInterface* method), 210
`__eq__()` (*fastr.plugins.NipypeInterface* method), 214
`__eq__()` (*fastr.resources.datatypes.Directory.Directory* method), 237
`__eq__()` (*fastr.resources.datatypes.MetaImageFile.MetaImageFile* method), 239
`__exit__()` (*fastr.core.target.Target* method), 106
`__exit__()` (*fastr.helpers.lockfile.DirectoryLock* method), 167
`__exit__()` (*fastr.plugins.DockerTarget* method), 204
`__exit__()` (*fastr.plugins.LocalBinaryTarget* method), 213
`__exit__()` (*fastr.plugins.SingularityTarget* method), 220
`__exit__()` (*fastr.plugins.executionplugin.ExecutionPlugin* method), 228
`__format__()` (in module *fastr.__init__*), 75
`__get__()` (*fastr.helpers.classproperty.ClassPropertyDescriptor* method), 160
`__getattr__()` (*fastr.helpers.lazy_module.LazyModule* method), 166
`__getitem__()` (*fastr.api.Output* method), 73
`__getitem__()` (*fastr.core.samples.ContainsSamples* method), 98
`__getitem__()` (*fastr.core.samples.HasSamples* method), 99
`__getitem__()` (*fastr.core.samples.SampleCollection* method), 100
`__getitem__()` (*fastr.core.samples.SampleValue* method), 104
`__getitem__()` (*fastr.core.target.ProcessUsageCollection* method), 105
`__getitem__()` (*fastr.execution.inputoutputrun.InputRun* method), 127
`__getitem__()` (*fastr.execution.inputoutputrun.OutputRun* method), 129
`__getitem__()` (*fastr.execution.inputoutputrun.SourceOutputRun* method), 131
`__getitem__()` (*fastr.execution.inputoutputrun.SubInputRun* method), 133
`__getitem__()` (*fastr.execution.inputoutputrun.SubOutputRun* method), 134
`__getitem__()` (*fastr.execution.linkrun.LinkRun* method), 145
`__getitem__()` (*fastr.execution.networkrun.NetworkRun* method), 150
`__getitem__()` (*fastr.helpers.configmanager.EmptyDefault* method), 162
`__getitem__()` (*fastr.planning.inputgroup.InputGroup* method), 171
`__getitem__()` (*fastr.planning.inputoutput.Input* method), 177
`__getitem__()` (*fastr.planning.inputoutput.Output* method), 180
`__getitem__()` (*fastr.planning.inputoutput.SubInput* method), 183
`__getitem__()` (*fastr.planning.network.Network* method), 189
`__getitem__()` (*fastr.plugins.managers.objectmanager.ObjectManager* method), 233
`__getitem__()` (*fastr.plugins.managers.pluginmanager.PluginsView* method), 235
`__getnewargs__()` (*fastr.core.samples.SampleItemBase* method), 102
`__getnewargs__()` (*fastr.core.target.SystemUsageInfo* method), 105
`__getstate__()` (*fastr.api.ResourceLimit* method), 85
`__getstate__()` (*fastr.core.interface.Interface* method), 93
`__getstate__()` (*fastr.core.resourcelimit.ResourceLimit* method), 97
`__getstate__()` (*fastr.core.samples.SampleValue* method), 104
`__getstate__()` (*fastr.core.tool.Tool* method), 107
`__getstate__()` (*fastr.datatypes.BaseDataType* method), 116
`__getstate__()` (*fastr.datatypes.Deferred* method), 120
`__getstate__()` (*fastr.execution.inputoutputrun.InputRun* method), 128
`__getstate__()` (*fastr.execution.inputoutputrun.OutputRun* method), 130
`__getstate__()` (*fastr.execution.inputoutputrun.SubInputRun* method), 133
`__getstate__()` (*fastr.execution.inputoutputrun.SubOutputRun* method), 135
`__getstate__()` (*fastr.execution.job.Job* method), 137
`__getstate__()` (*fastr.execution.linkrun.LinkRun* method), 145
`__getstate__()` (*fastr.execution.macronoderun.MacroNodeRun* method), 147
`__getstate__()` (*fastr.execution.networkrun.NetworkRun* method), 150
`__getstate__()` (*fastr.execution.noderun.NodeRun* method), 152
`__getstate__()` (*fastr.execution.sinknoderun.SinkNodeRun* method), 154
`__getstate__()` (*fastr.execution.sourcenoderun.ConstantNodeRun* method), 157
`__getstate__()` (*fastr.execution.sourcenoderun.SourceNodeRun* method), 156
`__getstate__()` (*fastr.planning.inputoutput.BaseInputOutput* method), 175
`__getstate__()` (*fastr.planning.inputoutput.Input* method), 178

[__getstate__\(\)](#) (*fastr.planning.inputoutput.Output method*), 181
[__getstate__\(\)](#) (*fastr.planning.inputoutput.SubInput method*), 183
[__getstate__\(\)](#) (*fastr.planning.inputoutput.SubOutput method*), 185
[__getstate__\(\)](#) (*fastr.planning.link.Link method*), 187
[__getstate__\(\)](#) (*fastr.planning.network.Network method*), 189
[__getstate__\(\)](#) (*fastr.planning.node.ConstantNode method*), 193
[__getstate__\(\)](#) (*fastr.planning.node.MacroNode method*), 195
[__getstate__\(\)](#) (*fastr.planning.node.Node method*), 196
[__getstate__\(\)](#) (*fastr.planning.node.SinkNode method*), 199
[__getstate__\(\)](#) (*fastr.planning.node.SourceNode method*), 199
[__getstate__\(\)](#) (*fastr.plugins.FastrInterface method*), 207
[__getstate__\(\)](#) (*fastr.plugins.FlowInterface method*), 210
[__getstate__\(\)](#) (*fastr.plugins.NipypeInterface method*), 214
[__hash__](#) (*fastr.api.ResourceLimit attribute*), 85
[__hash__](#) (*fastr.core.cardinality.AnyCardinalitySpec attribute*), 86
[__hash__](#) (*fastr.core.cardinality.AsCardinalitySpec attribute*), 86
[__hash__](#) (*fastr.core.cardinality.CardinalitySpec attribute*), 87
[__hash__](#) (*fastr.core.cardinality.ChoiceCardinalitySpec attribute*), 88
[__hash__](#) (*fastr.core.cardinality.IntCardinalitySpec attribute*), 88
[__hash__](#) (*fastr.core.cardinality.MaxCardinalitySpec attribute*), 89
[__hash__](#) (*fastr.core.cardinality.MinCardinalitySpec attribute*), 89
[__hash__](#) (*fastr.core.cardinality.RangeCardinalitySpec attribute*), 90
[__hash__](#) (*fastr.core.cardinality.ValueCardinalitySpec attribute*), 90
[__hash__](#) (*fastr.core.dimension.Dimension attribute*), 91
[__hash__](#) (*fastr.core.resourcelimit.ResourceLimit attribute*), 97
[__hash__](#) (*fastr.core.tool.Tool attribute*), 107
[__hash__](#) (*fastr.datatypes.BaseDataType attribute*), 116
[__hash__](#) (*fastr.datatypes.URLType attribute*), 122
[__hash__](#) (*fastr.execution.linkrun.LinkRun attribute*), 145
[__hash__](#) (*fastr.execution.networkrun.NetworkRun attribute*), 150
[__hash__](#) (*fastr.execution.noderun.NodeRun attribute*), 152
[__hash__](#) (*fastr.execution.sourcenoderun.SourceNodeRun attribute*), 156
[__hash__](#) (*fastr.planning.inputoutput.Input attribute*), 178
[__hash__](#) (*fastr.planning.inputoutput.Output attribute*), 181
[__hash__](#) (*fastr.planning.inputoutput.SubInput attribute*), 183
[__hash__](#) (*fastr.planning.inputoutput.SubOutput attribute*), 185
[__hash__](#) (*fastr.planning.link.Link attribute*), 187
[__hash__](#) (*fastr.planning.network.Network attribute*), 189
[__hash__](#) (*fastr.planning.node.MacroNode attribute*), 195
[__hash__](#) (*fastr.planning.node.Node attribute*), 196
[__hash__](#) (*fastr.plugins.FastrInterface attribute*), 207
[__hash__](#) (*fastr.plugins.FlowInterface attribute*), 210
[__hash__](#) (*fastr.plugins.NipypeInterface attribute*), 214
[__hash__](#) (*fastr.resources.datatypes.Directory.Directory attribute*), 237
[__hash__](#) (*fastr.resources.datatypes.MetaImageFile.MetaImageFile attribute*), 239
[__iadd__\(\)](#) (*fastr.helpers.configmanager.EmptyDefault method*), 162
[__init__\(\)](#) (*fastr.api.ResourceLimit method*), 85
[__init__\(\)](#) (*fastr.core.cardinality.AsCardinalitySpec method*), 86
[__init__\(\)](#) (*fastr.core.cardinality.CardinalitySpec method*), 87
[__init__\(\)](#) (*fastr.core.cardinality.ChoiceCardinalitySpec method*), 88
[__init__\(\)](#) (*fastr.core.cardinality.IntCardinalitySpec method*), 88
[__init__\(\)](#) (*fastr.core.cardinality.MaxCardinalitySpec method*), 89
[__init__\(\)](#) (*fastr.core.cardinality.MinCardinalitySpec method*), 89
[__init__\(\)](#) (*fastr.core.cardinality.RangeCardinalitySpec method*), 90
[__init__\(\)](#) (*fastr.core.cardinality.ValueCardinalitySpec method*), 90
[__init__\(\)](#) (*fastr.core.dimension.Dimension method*), 91
[__init__\(\)](#) (*fastr.core.interface.InterfaceResult method*), 94
[__init__\(\)](#) (*fastr.core.ioplugin.IOPlugin method*), 94
[__init__\(\)](#) (*fastr.core.provenance.Provenance method*), 97

`__init__()` (*fastr.core.resourcelimit.ResourceLimit* method), 97
`__init__()` (*fastr.core.samples.SampleCollection* method), 100
`__init__()` (*fastr.core.samples.SampleValue* method), 104
`__init__()` (*fastr.core.target.ProcessUsageCollection* method), 105
`__init__()` (*fastr.core.target.TargetResult* method), 106
`__init__()` (*fastr.core.tool.Tool* method), 108
`__init__()` (*fastr.core.vfs.VirtualFileSystem* method), 111
`__init__()` (*fastr.datatypes.BaseDataType* method), 116
`__init__()` (*fastr.datatypes.DataType* method), 117
`__init__()` (*fastr.datatypes.DataTypeManager* method), 118
`__init__()` (*fastr.datatypes.Deferred* method), 120
`__init__()` (*fastr.datatypes.EnumType* method), 121
`__init__()` (*fastr.datatypes.TypeGroup* method), 121
`__init__()` (*fastr.datatypes.URLType* method), 122
`__init__()` (*fastr.datatypes.ValueType* method), 123
`__init__()` (*fastr.exceptions.FastrError* method), 77
`__init__()` (*fastr.exceptions.FastrExecutableNotFoundError* method), 77
`__init__()` (*fastr.exceptions.FastrFileNotFound* method), 78
`__init__()` (*fastr.exceptions.FastrLockNotAcquired* method), 78
`__init__()` (*fastr.exceptions.FastrScriptNotFoundError* method), 81
`__init__()` (*fastr.exceptions.FastrSerializationError* method), 81
`__init__()` (*fastr.execution.environmentmodules.EnvironmentModule* method), 124
`__init__()` (*fastr.execution.inputoutputrun.BaseInputRun* method), 127
`__init__()` (*fastr.execution.inputoutputrun.InputRun* method), 128
`__init__()` (*fastr.execution.inputoutputrun.OutputRun* method), 130
`__init__()` (*fastr.execution.inputoutputrun.SourceOutputRun* method), 132
`__init__()` (*fastr.execution.inputoutputrun.SubInputRun* method), 133
`__init__()` (*fastr.execution.inputoutputrun.SubOutputRun* method), 135
`__init__()` (*fastr.execution.job.InlineJob* method), 136
`__init__()` (*fastr.execution.job.Job* method), 137
`__init__()` (*fastr.execution.job.JobState* method), 142
`__init__()` (*fastr.execution.job.SinkJob* method), 143
`__init__()` (*fastr.execution.linkrun.LinkRun* method), 145
`__init__()` (*fastr.execution.macronoderun.MacroNodeRun* method), 147
`__init__()` (*fastr.execution.networkchunker.DefaultNetworkChunker* method), 149
`__init__()` (*fastr.execution.networkrun.NetworkRun* method), 150
`__init__()` (*fastr.execution.noderun.NodeRun* method), 152
`__init__()` (*fastr.execution.sinknoderun.SinkNodeRun* method), 154
`__init__()` (*fastr.execution.sourcenoderun.ConstantNodeRun* method), 157
`__init__()` (*fastr.execution.sourcenoderun.SourceNodeRun* method), 156
`__init__()` (*fastr.helpers.classproperty.ClassPropertyDescriptor* method), 160
`__init__()` (*fastr.helpers.configmanager.Config* method), 160
`__init__()` (*fastr.helpers.configmanager.EmptyDefault* method), 162
`__init__()` (*fastr.helpers.filesynchelper.FileSyncHelper* method), 163
`__init__()` (*fastr.helpers.jsonscemaparser.FastrRefResolver* method), 164
`__init__()` (*fastr.helpers.lazy_module.LazyModule* method), 167
`__init__()` (*fastr.helpers.lockfile.DirectoryLock* method), 167
`__init__()` (*fastr.helpers.schematotable.SchemaPrinter* method), 168
`__init__()` (*fastr.planning.inputgroup.InputGroup* method), 171
`__init__()` (*fastr.planning.inputgroupcombiner.BaseInputGroupCombiner* method), 173
`__init__()` (*fastr.planning.inputgroupcombiner.MergingInputGroupCombiner* method), 173
`__init__()` (*fastr.planning.inputoutput.BaseInput* method), 174
`__init__()` (*fastr.planning.inputoutput.BaseInputOutput* method), 175
`__init__()` (*fastr.planning.inputoutput.BaseOutput* method), 177
`__init__()` (*fastr.planning.inputoutput.Input* method), 178
`__init__()` (*fastr.planning.inputoutput.Output* method), 181
`__init__()` (*fastr.planning.inputoutput.SourceOutput* method), 182
`__init__()` (*fastr.planning.inputoutput.SubInput* method), 183
`__init__()` (*fastr.planning.inputoutput.SubOutput* method), 185
`__init__()` (*fastr.planning.link.Link* method), 187

`__init__()` (*fastr.planning.network.Network* method), 189
`__init__()` (*fastr.planning.node.ConstantNode* method), 193
`__init__()` (*fastr.planning.node.FlowNode* method), 194
`__init__()` (*fastr.planning.node.MacroNode* method), 195
`__init__()` (*fastr.planning.node.Node* method), 196
`__init__()` (*fastr.planning.node.SinkNode* method), 199
`__init__()` (*fastr.planning.node.SourceNode* method), 199
`__init__()` (*fastr.plugins.BlockingExecution* method), 201
`__init__()` (*fastr.plugins.CommaSeperatedValueFile* method), 202
`__init__()` (*fastr.plugins.DRMAAExecution* method), 203
`__init__()` (*fastr.plugins.DockerTarget* method), 204
`__init__()` (*fastr.plugins.ElasticsearchReporter* method), 205
`__init__()` (*fastr.plugins.FastrInterface* method), 207
`__init__()` (*fastr.plugins.FileSystem* method), 209
`__init__()` (*fastr.plugins.FlowInterface* method), 210
`__init__()` (*fastr.plugins.HTTPPlugin* method), 211
`__init__()` (*fastr.plugins.LinearExecution* method), 211
`__init__()` (*fastr.plugins.LocalBinaryTarget* method), 213
`__init__()` (*fastr.plugins.MacroTarget* method), 214
`__init__()` (*fastr.plugins.NipypeInterface* method), 215
`__init__()` (*fastr.plugins.Null* method), 215
`__init__()` (*fastr.plugins.PimReporter* method), 216
`__init__()` (*fastr.plugins.ProcessPoolExecution* method), 217
`__init__()` (*fastr.plugins.RQExecution* method), 217
`__init__()` (*fastr.plugins.Reference* method), 218
`__init__()` (*fastr.plugins.S3Filesystem* method), 218
`__init__()` (*fastr.plugins.SingularityTarget* method), 220
`__init__()` (*fastr.plugins.SlurmExecution* method), 220
`__init__()` (*fastr.plugins.StrongrExecution* method), 221
`__init__()` (*fastr.plugins.VirtualFileSystemRegularExpression* method), 223
`__init__()` (*fastr.plugins.VirtualFileSystemValueList* method), 224
`__init__()` (*fastr.plugins.XNATStorage* method), 226
`__init__()` (*fastr.plugins.executionplugin.ExecutionPlugin* method), 228
`__init__()` (*fastr.plugins.managers.executionpluginmanager.ExecutionPluginManager* method), 230
`__init__()` (*fastr.plugins.managers.interfacemanager.InterfacePluginManager* method), 231
`__init__()` (*fastr.plugins.managers.iopluginmanager.IOPluginManager* method), 231
`__init__()` (*fastr.plugins.managers.objectmanager.ObjectManager* method), 233
`__init__()` (*fastr.plugins.managers.pluginmanager.PluginManager* method), 234
`__init__()` (*fastr.plugins.managers.pluginmanager.PluginSubManager* method), 234
`__init__()` (*fastr.plugins.managers.pluginmanager.PluginsView* method), 235
`__init__()` (*fastr.plugins.managers.targetmanager.TargetManager* method), 235
`__init__()` (*fastr.web.api.ObjectUrl* method), 249
`__init__()` (*fastr.web.api.Run* method), 250
`__init__()` (*fastr.web.api.SubUrl* method), 251
`__init_subclass__()` (*fastr.execution.basenoderun.BaseNodeRun* class method), 124
`__init_subclass__()` (*fastr.planning.node.BaseNode* class method), 193
`__init_subclass__()` (in module *fastr.__init__*), 75
`__iter__()` (*fastr.core.samples.HasSamples* method), 99
`__iter__()` (*fastr.core.samples.SampleCollection* method), 100
`__iter__()` (*fastr.core.samples.SampleValue* method), 104
`__iter__()` (*fastr.planning.inputgroupcombiner.BaseInputGroupCombiner* method), 172
`__iter__()` (*fastr.planning.inputoutput.BaseInputOutput* method), 176
`__iter__()` (*fastr.plugins.managers.iopluginmanager.IOPluginManager* method), 231
`__iter__()` (*fastr.plugins.managers.pluginmanager.PluginsView* method), 235
`__keytransform__()` (*fastr.datatypes.DataTypeManager* method), 118
`__keytransform__()` (*fastr.plugins.managers.iopluginmanager.IOPluginManager* method), 231
`__keytransform__()` (*fastr.plugins.managers.objectmanager.ObjectManager* method), 233
`__len__()` (*fastr.core.samples.SampleCollection* method), 100
`__len__()` (*fastr.core.samples.SampleValue* method), 104
`__len__()` (*fastr.plugins.managers.executionpluginmanager.ExecutionPluginManager* method), 230

- `method`), 105
- `__len__()` (`fastr.execution.inputoutputrun.SubOutputRun` `method`), 135
- `__len__()` (`fastr.planning.inputoutput.SubOutput` `method`), 185
- `__len__()` (`fastr.plugins.managers.pluginmanager.PluginsView` `method`), 235
- `__lshift__()` (`fastr.api.Input` `method`), 72
- `__lshift__()` (`fastr.planning.inputoutput.BaseInput` `method`), 175
- `__module__` (`fastr.api.ResourceLimit` `attribute`), 85
- `__module__` (`fastr.core.cardinality.AnyCardinalitySpec` `attribute`), 86
- `__module__` (`fastr.core.cardinality.AsCardinalitySpec` `attribute`), 86
- `__module__` (`fastr.core.cardinality.CardinalitySpec` `attribute`), 87
- `__module__` (`fastr.core.cardinality.ChoiceCardinalitySpec` `attribute`), 88
- `__module__` (`fastr.core.cardinality.IntCardinalitySpec` `attribute`), 89
- `__module__` (`fastr.core.cardinality.MaxCardinalitySpec` `attribute`), 89
- `__module__` (`fastr.core.cardinality.MinCardinalitySpec` `attribute`), 90
- `__module__` (`fastr.core.cardinality.RangeCardinalitySpec` `attribute`), 90
- `__module__` (`fastr.core.cardinality.ValueCardinalitySpec` `attribute`), 90
- `__module__` (`fastr.core.dimension.Dimension` `attribute`), 91
- `__module__` (`fastr.core.dimension.ForwardsDimensions` `attribute`), 92
- `__module__` (`fastr.core.dimension.HasDimensions` `attribute`), 92
- `__module__` (`fastr.core.interface.InputSpec` `attribute`), 93
- `__module__` (`fastr.core.interface.Interface` `attribute`), 93
- `__module__` (`fastr.core.interface.InterfaceResult` `attribute`), 94
- `__module__` (`fastr.core.interface.OutputSpec` `attribute`), 94
- `__module__` (`fastr.core.ioplugin.IOPlugin` `attribute`), 95
- `__module__` (`fastr.core.provenance.Provenance` `attribute`), 97
- `__module__` (`fastr.core.resourcelimit.ResourceLimit` `attribute`), 98
- `__module__` (`fastr.core.samples.ContainsSamples` `attribute`), 98
- `__module__` (`fastr.core.samples.HasSamples` `attribute`), 99
- `__module__` (`fastr.core.samples.SampleBaseId` `attribute`), 99
- `__module__` (`fastr.core.samples.SampleCollection` `attribute`), 100
- `__module__` (`fastr.core.samples.SampleId` `attribute`), 101
- `__module__` (`fastr.core.samples.SampleIndex` `attribute`), 101
- `__module__` (`fastr.core.samples.SampleItem` `attribute`), 102
- `__module__` (`fastr.core.samples.SampleItemBase` `attribute`), 102
- `__module__` (`fastr.core.samples.SamplePayload` `attribute`), 104
- `__module__` (`fastr.core.samples.SampleValue` `attribute`), 104
- `__module__` (`fastr.core.target.ProcessUsageCollection` `attribute`), 105
- `__module__` (`fastr.core.target.SubprocessBasedTarget` `attribute`), 105
- `__module__` (`fastr.core.target.SystemUsageInfo` `attribute`), 106
- `__module__` (`fastr.core.target.Target` `attribute`), 106
- `__module__` (`fastr.core.target.TargetResult` `attribute`), 107
- `__module__` (`fastr.core.tool.Tool` `attribute`), 108
- `__module__` (`fastr.core.version.Version` `attribute`), 110
- `__module__` (`fastr.core.vfs.VirtualFileSystem` `attribute`), 112
- `__module__` (`fastr.datatypes.AnyFile` `attribute`), 115
- `__module__` (`fastr.datatypes.AnyType` `attribute`), 116
- `__module__` (`fastr.datatypes.BaseDataType` `attribute`), 116
- `__module__` (`fastr.datatypes.DataType` `attribute`), 118
- `__module__` (`fastr.datatypes.DataTypeManager` `attribute`), 118
- `__module__` (`fastr.datatypes.Deferred` `attribute`), 120
- `__module__` (`fastr.datatypes.EnumType` `attribute`), 121
- `__module__` (`fastr.datatypes.TypeGroup` `attribute`), 122
- `__module__` (`fastr.datatypes.URLType` `attribute`), 122
- `__module__` (`fastr.datatypes.ValueType` `attribute`), 123
- `__module__` (`fastr.exceptions.FastrAttributeError` `attribute`), 76
- `__module__` (`fastr.exceptions.FastrCannotChangeAttributeError` `attribute`), 76
- `__module__` (`fastr.exceptions.FastrCardinalityError` `attribute`), 76
- `__module__` (`fastr.exceptions.FastrCollectorError` `attribute`), 76
- `__module__` (`fastr.exceptions.FastrDataTypeFileNotReadable` `attribute`), 76
- `__module__` (`fastr.exceptions.FastrDataTypeMismatchError` `attribute`), 76
- `__module__` (`fastr.exceptions.FastrDataTypeNotAvailableError` `attribute`), 76

<code>__module__ (fastr.exceptions.FastrDataTypeNotInstantiableError attribute), 80</code>	<code>__module__ (fastr.exceptions.FastrPluginCapabilityNotImplemented attribute), 80</code>
<code>__module__ (fastr.exceptions.FastrDataTypeValueError attribute), 77</code>	<code>__module__ (fastr.exceptions.FastrPluginNotAvailable attribute), 80</code>
<code>__module__ (fastr.exceptions.FastrError attribute), 77</code>	<code>__module__ (fastr.exceptions.FastrPluginNotLoaded attribute), 80</code>
<code>__module__ (fastr.exceptions.FastrErrorInSubprocess attribute), 77</code>	<code>__module__ (fastr.exceptions.FastrResultFileNotFound attribute), 81</code>
<code>__module__ (fastr.exceptions.FastrExecutableNotFoundError attribute), 77</code>	<code>__module__ (fastr.exceptions.FastrScriptNotFoundError attribute), 81</code>
<code>__module__ (fastr.exceptions.FastrExecutionError attribute), 77</code>	<code>__module__ (fastr.exceptions.FastrSerializationError attribute), 81</code>
<code>__module__ (fastr.exceptions.FastrFileNotFound attribute), 78</code>	<code>__module__ (fastr.exceptions.FastrSerializationIgnoreDefaultError attribute), 81</code>
<code>__module__ (fastr.exceptions.FastrIOError attribute), 78</code>	<code>__module__ (fastr.exceptions.FastrSerializationInvalidDataError attribute), 81</code>
<code>__module__ (fastr.exceptions.FastrImportError attribute), 78</code>	<code>__module__ (fastr.exceptions.FastrSerializationMethodError attribute), 82</code>
<code>__module__ (fastr.exceptions.FastrIndexError attribute), 78</code>	<code>__module__ (fastr.exceptions.FastrSinkDataUnavailableError attribute), 82</code>
<code>__module__ (fastr.exceptions.FastrIndexNonexistent attribute), 78</code>	<code>__module__ (fastr.exceptions.FastrSizeInvalidError attribute), 82</code>
<code>__module__ (fastr.exceptions.FastrKeyError attribute), 78</code>	<code>__module__ (fastr.exceptions.FastrSizeMismatchError attribute), 82</code>
<code>__module__ (fastr.exceptions.FastrLockNotAcquired attribute), 78</code>	<code>__module__ (fastr.exceptions.FastrSizeUnknownError attribute), 82</code>
<code>__module__ (fastr.exceptions.FastrLookupError attribute), 79</code>	<code>__module__ (fastr.exceptions.FastrSourceDataUnavailableError attribute), 82</code>
<code>__module__ (fastr.exceptions.FastrMountUnknownError attribute), 79</code>	<code>__module__ (fastr.exceptions.FastrStateError attribute), 82</code>
<code>__module__ (fastr.exceptions.FastrNetworkMismatchError attribute), 79</code>	<code>__module__ (fastr.exceptions.FastrSubprocessNotFinished attribute), 82</code>
<code>__module__ (fastr.exceptions.FastrNetworkUnknownError attribute), 79</code>	<code>__module__ (fastr.exceptions.FastrToolNotAvailableError attribute), 82</code>
<code>__module__ (fastr.exceptions.FastrNoValidTargetError attribute), 79</code>	<code>__module__ (fastr.exceptions.FastrToolTargetNotFound attribute), 82</code>
<code>__module__ (fastr.exceptions.FastrNodeAlreadyPreparedError attribute), 79</code>	<code>__module__ (fastr.exceptions.FastrToolUnknownError attribute), 83</code>
<code>__module__ (fastr.exceptions.FastrNodeNotPreparedError attribute), 79</code>	<code>__module__ (fastr.exceptions.FastrToolVersionError attribute), 83</code>
<code>__module__ (fastr.exceptions.FastrNodeNotValidError attribute), 79</code>	<code>__module__ (fastr.exceptions.FastrTypeError attribute), 83</code>
<code>__module__ (fastr.exceptions.FastrNotExecutableError attribute), 79</code>	<code>__module__ (fastr.exceptions.FastrUnknownURLSchemeError attribute), 83</code>
<code>__module__ (fastr.exceptions.FastrNotImplementedError attribute), 80</code>	<code>__module__ (fastr.exceptions.FastrValueError attribute), 83</code>
<code>__module__ (fastr.exceptions.FastrOSError attribute), 80</code>	<code>__module__ (fastr.exceptions.FastrVersionInvalidError attribute), 83</code>
<code>__module__ (fastr.exceptions.FastrObjectUnknownError attribute), 80</code>	<code>__module__ (fastr.exceptions.FastrVersionMismatchError attribute), 83</code>
<code>__module__ (fastr.exceptions.FastrOptionalModuleNotAvailableError attribute), 80</code>	<code>__module__ (fastr.execution.basenoderun.BaseNodeRun attribute), 124</code>
<code>__module__ (fastr.exceptions.FastrOutputValidationError attribute), 80</code>	<code>__module__ (fastr.execution.environmentmodules.EnvironmentModules attribute), 124</code>
<code>__module__ (fastr.exceptions.FastrParentMismatchError attribute), 80</code>	

attribute), 124
 __module__ (fastr.execution.environmentmodules.ModuleSystem attribute), 125
 __module__ (fastr.execution.flownoderun.AdvancedFlowNodeRun attribute), 126
 __module__ (fastr.execution.flownoderun.FlowNodeRun attribute), 126
 __module__ (fastr.execution.inputoutputrun.AdvancedFlowOutputRun attribute), 127
 __module__ (fastr.execution.inputoutputrun.BaseInputRun attribute), 127
 __module__ (fastr.execution.inputoutputrun.InputRun attribute), 128
 __module__ (fastr.execution.inputoutputrun.MacroOutputRun attribute), 129
 __module__ (fastr.execution.inputoutputrun.OutputRun attribute), 130
 __module__ (fastr.execution.inputoutputrun.SourceOutputRun attribute), 132
 __module__ (fastr.execution.inputoutputrun.SubInputRun attribute), 133
 __module__ (fastr.execution.inputoutputrun.SubOutputRun attribute), 135
 __module__ (fastr.execution.job.InlineJob attribute), 137
 __module__ (fastr.execution.job.Job attribute), 138
 __module__ (fastr.execution.job.JobCleanupLevel attribute), 141
 __module__ (fastr.execution.job.JobState attribute), 143
 __module__ (fastr.execution.job.SinkJob attribute), 143
 __module__ (fastr.execution.job.SourceJob attribute), 144
 __module__ (fastr.execution.linkrun.LinkRun attribute), 146
 __module__ (fastr.execution.macronoderun.MacroNodeRun attribute), 148
 __module__ (fastr.execution.networkanalyzer.DefaultNetworkAnalyzer attribute), 148
 __module__ (fastr.execution.networkanalyzer.NetworkAnalyzer attribute), 148
 __module__ (fastr.execution.networkchunker.DefaultNetworkChunker attribute), 149
 __module__ (fastr.execution.networkchunker.NetworkChunker attribute), 149
 __module__ (fastr.execution.networkrun.NetworkRun attribute), 150
 __module__ (fastr.execution.noderun.NodeRun attribute), 152
 __module__ (fastr.execution.sinknoderun.SinkNodeRun attribute), 154
 __module__ (fastr.execution.sourcenoderun.ConstantNodeRun attribute), 158
 __module__ (fastr.execution.sourcenoderun.SourceNodeRun attribute), 156
 __module__ (fastr.helpers.classproperty.ClassPropertyDescriptor attribute), 160
 __module__ (fastr.helpers.configmanager.Config attribute), 160
 __module__ (fastr.helpers.configmanager.EmptyDefault attribute), 162
 __module__ (fastr.helpers.events.EventType attribute), 162
 __module__ (fastr.helpers.events.FastrLogEventHandler attribute), 163
 __module__ (fastr.helpers.filesynchelper.FileSyncHelper attribute), 163
 __module__ (fastr.helpers.jsonschemaparser.FastrRefResolver attribute), 164
 __module__ (fastr.helpers.lazy_module.LazyModule attribute), 167
 __module__ (fastr.helpers.lockfile.DirectoryLock attribute), 167
 __module__ (fastr.helpers.schematotable.SchemaPrinter attribute), 168
 __module__ (fastr.planning.inputgroup.InputGroup attribute), 171
 __module__ (fastr.planning.inputgroupcombiner.BaseInputGroupCombiner attribute), 172
 __module__ (fastr.planning.inputgroupcombiner.DefaultInputGroupCombiner attribute), 173
 __module__ (fastr.planning.inputgroupcombiner.MergingInputGroupCombiner attribute), 173
 __module__ (fastr.planning.inputoutput.AdvancedFlowOutput attribute), 174
 __module__ (fastr.planning.inputoutput.BaseInput attribute), 175
 __module__ (fastr.planning.inputoutput.BaseInputOutput attribute), 176
 __module__ (fastr.planning.inputoutput.BaseOutput attribute), 177
 __module__ (fastr.planning.inputoutput.Input attribute), 178
 __module__ (fastr.planning.inputoutput.MacroInput attribute), 180
 __module__ (fastr.planning.inputoutput.MacroOutput attribute), 180
 __module__ (fastr.planning.inputoutput.Output attribute), 181
 __module__ (fastr.planning.inputoutput.SourceOutput attribute), 182
 __module__ (fastr.planning.inputoutput.SubInput attribute), 183
 __module__ (fastr.planning.inputoutput.SubOutput attribute), 185
 __module__ (fastr.planning.link.Link attribute), 187
 __module__ (fastr.planning.network.Network attribute), 187

- tribute*), 190
- `__module__` (*fastr.planning.node.AdvancedFlowNode attribute*), 193
- `__module__` (*fastr.planning.node.BaseNode attribute*), 193
- `__module__` (*fastr.planning.node.ConstantNode attribute*), 194
- `__module__` (*fastr.planning.node.FlowNode attribute*), 194
- `__module__` (*fastr.planning.node.InputDict attribute*), 195
- `__module__` (*fastr.planning.node.MacroNode attribute*), 195
- `__module__` (*fastr.planning.node.Node attribute*), 196
- `__module__` (*fastr.planning.node.OutputDict attribute*), 198
- `__module__` (*fastr.planning.node.SinkNode attribute*), 199
- `__module__` (*fastr.planning.node.SourceNode attribute*), 200
- `__module__` (*fastr.plugins.BlockingExecution attribute*), 201
- `__module__` (*fastr.plugins.CommaSeperatedValueFile attribute*), 202
- `__module__` (*fastr.plugins.CrossValidation attribute*), 202
- `__module__` (*fastr.plugins.DRMAAExecution attribute*), 203
- `__module__` (*fastr.plugins.DockerTarget attribute*), 204
- `__module__` (*fastr.plugins.ElasticsearchReporter attribute*), 205
- `__module__` (*fastr.plugins.FastrInterface attribute*), 207
- `__module__` (*fastr.plugins.FileSystem attribute*), 209
- `__module__` (*fastr.plugins.FlowInterface attribute*), 210
- `__module__` (*fastr.plugins.HTTPPlugin attribute*), 211
- `__module__` (*fastr.plugins.LinearExecution attribute*), 212
- `__module__` (*fastr.plugins.LocalBinaryTarget attribute*), 213
- `__module__` (*fastr.plugins.MacroTarget attribute*), 214
- `__module__` (*fastr.plugins.NipypeInterface attribute*), 215
- `__module__` (*fastr.plugins.Null attribute*), 215
- `__module__` (*fastr.plugins.PimReporter attribute*), 216
- `__module__` (*fastr.plugins.ProcessPoolExecution attribute*), 217
- `__module__` (*fastr.plugins.RQExecution attribute*), 217
- `__module__` (*fastr.plugins.Reference attribute*), 218
- `__module__` (*fastr.plugins.S3Filesystem attribute*), 219
- `__module__` (*fastr.plugins.SimpleReport attribute*), 219
- `__module__` (*fastr.plugins.SingularityTarget attribute*), 220
- `__module__` (*fastr.plugins.SlurmExecution attribute*), 221
- `__module__` (*fastr.plugins.StrongrExecution attribute*), 221
- `__module__` (*fastr.plugins.VirtualFileSystem attribute*), 222
- `__module__` (*fastr.plugins.VirtualFileSystemRegularExpression attribute*), 223
- `__module__` (*fastr.plugins.VirtualFileSystemValueList attribute*), 224
- `__module__` (*fastr.plugins.XNATStorage attribute*), 226
- `__module__` (*fastr.plugins.executionplugin.ExecutionPlugin attribute*), 228
- `__module__` (*fastr.plugins.executionplugin.JobAction attribute*), 229
- `__module__` (*fastr.plugins.managers.executionpluginmanager.ExecutionPluginManager attribute*), 230
- `__module__` (*fastr.plugins.managers.interfacemanager.InterfacePluginManager attribute*), 231
- `__module__` (*fastr.plugins.managers.iopluginmanager.IOPluginManager attribute*), 231
- `__module__` (*fastr.plugins.managers.networkmanager.NetworkManager attribute*), 232
- `__module__` (*fastr.plugins.managers.objectmanager.ObjectManager attribute*), 233
- `__module__` (*fastr.plugins.managers.pluginmanager.PluginManager attribute*), 234
- `__module__` (*fastr.plugins.managers.pluginmanager.PluginSubManager attribute*), 235
- `__module__` (*fastr.plugins.managers.pluginmanager.PluginsView attribute*), 235
- `__module__` (*fastr.plugins.managers.targetmanager.TargetManager attribute*), 235
- `__module__` (*fastr.plugins.managers.toolmanager.ToolManager attribute*), 236
- `__module__` (*fastr.plugins.reportingplugin.ReportingPlugin attribute*), 230
- `__module__` (*fastr.resources.datatypes.AnalyzeImageFile.AnalyzeImageFile attribute*), 236
- `__module__` (*fastr.resources.datatypes.Boolean.Boolean attribute*), 237
- `__module__` (*fastr.resources.datatypes.Directory.Directory attribute*), 237
- `__module__` (*fastr.resources.datatypes.FilePrefix.FilePrefix attribute*), 238
- `__module__` (*fastr.resources.datatypes.Float.Float attribute*), 238
- `__module__` (*fastr.resources.datatypes.ITKImageFile.ITKImageFile attribute*), 238
- `__module__` (*fastr.resources.datatypes.Int.Int attribute*), 238

<code>__module__</code> (<i>fastr.resources.datatypes.JsonFile.JsonFile</i> attribute), 239	<code>__new__</code> () (<i>fastr.core.samples.SampleItem</i> static method), 99
<code>__module__</code> (<i>fastr.resources.datatypes.MetaImageFile.MetaImageFile</i> attribute), 239	<code>__new__</code> () (<i>fastr.core.samples.SampleItemBase</i> static method), 102
<code>__module__</code> (<i>fastr.resources.datatypes.NiftiImageFile.NiftiImageFile</i> attribute), 240	<code>__new__</code> () (<i>fastr.core.samples.SamplePayload</i> static method), 102
<code>__module__</code> (<i>fastr.resources.datatypes.NiftiImageFileCompressed.NiftiImageFileCompressed</i> attribute), 240	<code>__new__</code> () (<i>fastr.core.target.SystemUsageInfo</i> static method), 106
<code>__module__</code> (<i>fastr.resources.datatypes.NiftiImageFileUncompressed.NiftiImageFileUncompressed</i> attribute), 240	<code>__new__</code> () (<i>fastr.core.version.Version</i> static method), 110
<code>__module__</code> (<i>fastr.resources.datatypes.NrrdImageFile.NrrdImageFile</i> attribute), 241	<code>__new__</code> () (<i>fastr.datatypes.TypeGroup</i> static method), 122
<code>__module__</code> (<i>fastr.resources.datatypes.Number.Number</i> attribute), 241	<code>__new__</code> () (in module <i>fastr.__init__</i>), 75
<code>__module__</code> (<i>fastr.resources.datatypes.ProvNFile.ProvNFile</i> attribute), 241	<code>__radd__</code> () (<i>fastr.core.samples.SampleBaseId</i> method), 99
<code>__module__</code> (<i>fastr.resources.datatypes.String.String</i> attribute), 241	<code>__radd__</code> () (<i>fastr.core.samples.SampleValue</i> method), 104
<code>__module__</code> (<i>fastr.resources.datatypes.TifImageFile.TifImageFile</i> attribute), 241	<code>__radd__</code> () (<i>fastr.helpers.configmanager.EmptyDefault</i> method), 162
<code>__module__</code> (<i>fastr.resources.datatypes.TxtFile.TxtFile</i> attribute), 242	<code>__reduce__</code> () (in module <i>fastr.__init__</i>), 75
<code>__module__</code> (<i>fastr.resources.datatypes.UnsignedInt.UnsignedInt</i> attribute), 242	<code>__reduce_ex__</code> () (<i>fastr.datatypes.BaseDataType</i> method), 116
<code>__module__</code> (<i>fastr.web.api.NetworkApi</i> attribute), 249	<code>__reduce_ex__</code> () (<i>fastr.datatypes.EnumType</i> method), 121
<code>__module__</code> (<i>fastr.web.api.NetworkListApi</i> attribute), 249	<code>__reduce_ex__</code> () (in module <i>fastr.__init__</i>), 75
<code>__module__</code> (<i>fastr.web.api.ObjectUrl</i> attribute), 249	<code>__repr__</code> () (<i>fastr.core.cardinality.CardinalitySpec</i> method), 87
<code>__module__</code> (<i>fastr.web.api.Run</i> attribute), 250	<code>__repr__</code> () (<i>fastr.core.dimension.Dimension</i> method), 91
<code>__module__</code> (<i>fastr.web.api.RunApi</i> attribute), 250	<code>__repr__</code> () (<i>fastr.core.samples.SampleBaseId</i> method), 99
<code>__module__</code> (<i>fastr.web.api.RunListApi</i> attribute), 250	<code>__repr__</code> () (<i>fastr.core.samples.SampleCollection</i> method), 100
<code>__module__</code> (<i>fastr.web.api.StatusApi</i> attribute), 250	<code>__repr__</code> () (<i>fastr.core.samples.SampleIndex</i> method), 101
<code>__module__</code> (<i>fastr.web.api.SubUrl</i> attribute), 251	<code>__repr__</code> () (<i>fastr.core.samples.SampleItemBase</i> method), 102
<code>__module__</code> (<i>fastr.web.api.ToolApi</i> attribute), 251	<code>__repr__</code> () (<i>fastr.core.samples.SampleValue</i> method), 104
<code>__module__</code> (<i>fastr.web.api.ToolListApi</i> attribute), 251	<code>__repr__</code> () (<i>fastr.core.target.SystemUsageInfo</i> method), 106
<code>__ne__</code> () (<i>fastr.api.ResourceLimit</i> method), 85	<code>__repr__</code> () (<i>fastr.core.tool.Tool</i> method), 108
<code>__ne__</code> () (<i>fastr.core.cardinality.CardinalitySpec</i> method), 87	<code>__repr__</code> () (<i>fastr.core.version.Version</i> method), 110
<code>__ne__</code> () (<i>fastr.core.dimension.Dimension</i> method), 91	<code>__repr__</code> () (<i>fastr.datatypes.BaseDataType</i> method), 116
<code>__ne__</code> () (<i>fastr.core.resourcelimit.ResourceLimit</i> method), 98	<code>__repr__</code> () (<i>fastr.datatypes.Deferred</i> method), 120
<code>__ne__</code> () (<i>fastr.datatypes.BaseDataType</i> method), 116	<code>__repr__</code> () (<i>fastr.exceptions.FastrError</i> method), 77
<code>__ne__</code> () (<i>fastr.execution.networkrun.NetworkRun</i> method), 150	<code>__repr__</code> () (<i>fastr.exceptions.FastrSerializationError</i> method), 81
<code>__ne__</code> () (<i>fastr.planning.inputoutput.BaseInputOutput</i> method), 176	<code>__repr__</code> () (<i>fastr.execution.environmentmodules.EnvironmentModules</i> method), 124
<code>__ne__</code> () (<i>fastr.planning.network.Network</i> method), 190	<code>__repr__</code> () (<i>fastr.execution.job.Job</i> method), 138
<code>__ne__</code> () (<i>fastr.planning.node.Node</i> method), 196	<code>__repr__</code> () (<i>fastr.execution.job.SinkJob</i> method), 143
<code>__new__</code> () (<i>fastr.core.interface.InputSpec</i> static method), 93	
<code>__new__</code> () (<i>fastr.core.interface.OutputSpec</i> static method), 94	
<code>__new__</code> () (<i>fastr.core.samples.SampleBaseId</i> static method), 99	

`__repr__()` (*fastr.execution.job.SourceJob* method), 144
`__repr__()` (*fastr.execution.linkrun.LinkRun* method), 146
`__repr__()` (*fastr.execution.networkrun.NetworkRun* method), 150
`__repr__()` (*fastr.execution.noderun.NodeRun* method), 152
`__repr__()` (*fastr.helpers.configmanager.Config* method), 160
`__repr__()` (*fastr.helpers.lazy_module.LazyModule* method), 167
`__repr__()` (*fastr.planning.inputoutput.BaseInputOutput* method), 176
`__repr__()` (*fastr.planning.link.Link* method), 187
`__repr__()` (*fastr.planning.network.Network* method), 190
`__repr__()` (*fastr.planning.node.Node* method), 197
`__rrshift__()` (*fastr.api.Input* method), 72
`__rrshift__()` (*fastr.planning.inputoutput.BaseInput* method), 175
`__schema_type__` (*fastr.web.api.ObjectUrl* attribute), 249
`__schema_type__` (*fastr.web.api.SubUrl* attribute), 251
`__setitem__()` (*fastr.core.samples.ContainsSamples* method), 98
`__setitem__()` (*fastr.core.samples.SampleCollection* method), 100
`__setitem__()` (*fastr.core.samples.SampleValue* method), 104
`__setitem__()` (*fastr.execution.inputoutputrun.OutputRun* method), 130
`__setitem__()` (*fastr.execution.inputoutputrun.SourceOutputRun* method), 132
`__setitem__()` (*fastr.execution.inputoutputrun.SubOutputRun* method), 135
`__setitem__()` (*fastr.helpers.configmanager.EmptyDefault* method), 162
`__setitem__()` (*fastr.planning.inputgroup.InputGroup* method), 171
`__setitem__()` (*fastr.planning.inputoutput.Input* method), 178
`__setitem__()` (*fastr.planning.node.InputDict* method), 195
`__setitem__()` (*fastr.planning.node.OutputDict* method), 198
`__setitem__()` (*fastr.plugins.managers.pluginmanager.PluginManager* method), 234
`__setitem__()` (*fastr.plugins.managers.pluginmanager.PluginsView* method), 235
`__setstate__()` (*fastr.api.ResourceLimit* method), 85
`__setstate__()` (*fastr.core.interface.Interface* method), 93
`__setstate__()` (*fastr.core.resourcelimit.ResourceLimit* method), 98
`__setstate__()` (*fastr.core.samples.SampleValue* method), 104
`__setstate__()` (*fastr.core.tool.Tool* method), 108
`__setstate__()` (*fastr.datatypes.BaseDataType* method), 116
`__setstate__()` (*fastr.datatypes.Deferred* method), 120
`__setstate__()` (*fastr.execution.inputoutputrun.InputRun* method), 128
`__setstate__()` (*fastr.execution.inputoutputrun.OutputRun* method), 130
`__setstate__()` (*fastr.execution.inputoutputrun.SubInputRun* method), 133
`__setstate__()` (*fastr.execution.inputoutputrun.SubOutputRun* method), 135
`__setstate__()` (*fastr.execution.job.Job* method), 138
`__setstate__()` (*fastr.execution.linkrun.LinkRun* method), 146
`__setstate__()` (*fastr.execution.macronoderun.MacroNodeRun* method), 148
`__setstate__()` (*fastr.execution.networkrun.NetworkRun* method), 150
`__setstate__()` (*fastr.execution.noderun.NodeRun* method), 152
`__setstate__()` (*fastr.execution.sinknoderun.SinkNodeRun* method), 154
`__setstate__()` (*fastr.execution.sourcenoderun.ConstantNodeRun* method), 158
`__setstate__()` (*fastr.execution.sourcenoderun.SourceNodeRun* method), 159
`__setstate__()` (*fastr.planning.inputoutput.BaseInputOutput* method), 176
`__setstate__()` (*fastr.planning.inputoutput.Input* method), 178
`__setstate__()` (*fastr.planning.inputoutput.Output* method), 181
`__setstate__()` (*fastr.planning.inputoutput.SubInput* method), 183
`__setstate__()` (*fastr.planning.inputoutput.SubOutput* method), 185
`__setstate__()` (*fastr.planning.link.Link* method), 187
`__setstate__()` (*fastr.planning.network.Network* method), 190
`__setstate__()` (*fastr.planning.node.ConstantNode* method), 194
`__setstate__()` (*fastr.planning.node.MacroNode* method), 195
`__setstate__()` (*fastr.planning.node.Node* method), 197

`__setstate__()` (*fastr.planning.node.SinkNode* method), 199
`__setstate__()` (*fastr.planning.node.SourceNode* method), 200
`__setstate__()` (*fastr.plugins.FastrInterface* method), 207
`__setstate__()` (*fastr.plugins.FlowInterface* method), 210
`__setstate__()` (*fastr.plugins.NipypeInterface* method), 215
`__sizeof__()` (in module *fastr.__init__*), 75
`__slotnames__` (*fastr.web.api.ObjectUrl* attribute), 249
`__slots__` (*fastr.api.ResourceLimit* attribute), 85
`__slots__` (*fastr.core.dimension.Dimension* attribute), 92
`__slots__` (*fastr.core.resourcelimit.ResourceLimit* attribute), 98
`__slots__` (*fastr.core.target.SystemUsageInfo* attribute), 106
`__str__()` (*fastr.core.cardinality.AnyCardinalitySpec* method), 86
`__str__()` (*fastr.core.cardinality.AsCardinalitySpec* method), 86
`__str__()` (*fastr.core.cardinality.CardinalitySpec* method), 87
`__str__()` (*fastr.core.cardinality.ChoiceCardinalitySpec* method), 88
`__str__()` (*fastr.core.cardinality.IntCardinalitySpec* method), 89
`__str__()` (*fastr.core.cardinality.MaxCardinalitySpec* method), 89
`__str__()` (*fastr.core.cardinality.MinCardinalitySpec* method), 90
`__str__()` (*fastr.core.cardinality.RangeCardinalitySpec* method), 90
`__str__()` (*fastr.core.cardinality.ValueCardinalitySpec* method), 90
`__str__()` (*fastr.core.samples.SampleBaseId* method), 99
`__str__()` (*fastr.core.samples.SampleIndex* method), 101
`__str__()` (*fastr.core.tool.Tool* method), 108
`__str__()` (*fastr.core.version.Version* method), 110
`__str__()` (*fastr.datatypes.BaseDataType* method), 116
`__str__()` (*fastr.exceptions.FastrError* method), 77
`__str__()` (*fastr.exceptions.FastrExecutableNotFoundError* method), 77
`__str__()` (*fastr.exceptions.FastrScriptNotFoundError* method), 81
`__str__()` (*fastr.exceptions.FastrSerializationError* method), 81
`__str__()` (*fastr.execution.inputoutputrun.InputRun* method), 128
`__str__()` (*fastr.execution.inputoutputrun.OutputRun* method), 130
`__str__()` (*fastr.execution.inputoutputrun.SubInputRun* method), 133
`__str__()` (*fastr.execution.inputoutputrun.SubOutputRun* method), 136
`__str__()` (*fastr.execution.noderun.NodeRun* method), 152
`__str__()` (*fastr.helpers.schematotable.SchemaPrinter* method), 168
`__str__()` (*fastr.planning.inputoutput.Input* method), 178
`__str__()` (*fastr.planning.inputoutput.Output* method), 181
`__str__()` (*fastr.planning.inputoutput.SubInput* method), 183
`__str__()` (*fastr.planning.inputoutput.SubOutput* method), 185
`__str__()` (*fastr.planning.node.Node* method), 197
`__str__()` (*fastr.resources.datatypes.Boolean.Boolean* method), 237
`__subclasshook__()` (in module *fastr.__init__*), 75
`__updatefunc__()` (*fastr.planning.inputgroup.InputGroup* method), 171
`__updatetriggers__` (*fastr.planning.inputgroup.InputGroup* attribute), 171
`__weakref__` (*fastr.core.cardinality.CardinalitySpec* attribute), 87
`__weakref__` (*fastr.core.dimension.HasDimensions* attribute), 92
`__weakref__` (*fastr.core.interface.InterfaceResult* attribute), 94
`__weakref__` (*fastr.core.provenance.Provenance* attribute), 97
`__weakref__` (*fastr.core.samples.SampleCollection* attribute), 101
`__weakref__` (*fastr.core.samples.SampleValue* attribute), 104
`__weakref__` (*fastr.core.target.ProcessUsageCollection* attribute), 105
`__weakref__` (*fastr.core.target.TargetResult* attribute), 107
`__weakref__` (*fastr.core.vfs.VirtualFileSystem* attribute), 112
`__weakref__` (*fastr.exceptions.FastrError* attribute), 77
`__weakref__` (*fastr.exceptions.FastrIOError* attribute), 78
`__weakref__` (*fastr.exceptions.FastrImportError* attribute), 78
`__weakref__` (*fastr.exceptions.FastrOSError* attribute), 80

- __weakref__ (fastr.execution.environmentmodules.EnvironmentModules attribute), 124
- __weakref__ (fastr.execution.networkanalyzer.NetworkAnalyzer attribute), 148
- __weakref__ (fastr.execution.networkchunker.NetworkChunker attribute), 149
- __weakref__ (fastr.helpers.classproperty.ClassPropertyDescriptor attribute), 160
- __weakref__ (fastr.helpers.configmanager.Config attribute), 160
- __weakref__ (fastr.helpers.configmanager.EmptyDefault attribute), 162
- __weakref__ (fastr.helpers.filesynchelper.FileSyncHelper attribute), 163
- __weakref__ (fastr.helpers.lockfile.DirectoryLock attribute), 167
- __weakref__ (fastr.helpers.schematatable.SchemaPrinter attribute), 168
- __weakref__ (fastr.plugins.managers.pluginmanager.PluginManager attribute), 235
- __weakref__ (fastr.web.api.Run attribute), 250
- A**
- abort () (fastr.execution.networkrun.NetworkRun method), 150
- abort () (fastr.web.api.Run method), 250
- abstract (fastr.core.vfs.VirtualFileSystem attribute), 112
- acquire () (fastr.helpers.lockfile.DirectoryLock method), 167
- action () (fastr.datatypes.DataType method), 118
- action () (fastr.resources.datatypes.Directory.Directory method), 237
- activate () (fastr.plugins.ElasticsearchReporter method), 205
- activate () (fastr.plugins.PimReporter method), 216
- activate () (fastr.plugins.reportingplugin.ReportingPlugin method), 230
- activity () (fastr.core.provenance.Provenance method), 97
- add_link () (fastr.planning.network.Network method), 190
- add_node () (fastr.planning.network.Network method), 190
- add_parser_doc_link () (in module fastr.utils.cmd), 245
- add_stepid () (fastr.planning.network.Network method), 190
- AdvancedFlowNode (class in fastr.planning.node), 193
- AdvancedFlowNodeRun (class in fastr.execution.flownoderun), 126
- AdvancedFlowOutput (class in fastr.planning.inputoutput), 174
- AdvancedFlowOutputRun (class in fastr.execution.inputoutputrun), 126
- analyze () (fastr.core.provenance.Provenance method), 97
- analyze () (fastr.core.target.ProcessUsageCollection method), 105
- analyze () (fastr.execution.job.JobCleanupLevel attribute), 141
- analyze_network () (fastr.execution.networkanalyzer.DefaultNetworkAnalyzer method), 148
- analyze_network () (fastr.execution.networkanalyzer.NetworkAnalyzer method), 148
- AnalyzeImageFile (class in fastr.resources.datatypes.AnalyzeImageFile), 236
- any_of_draft4 () (in module fastr.helpers.jsonschemaresolver), 165
- AnyCardinalitySpec (class in fastr.core.cardinality), 86
- AnyFile (class in fastr.datatypes), 115
- AnyType (class in fastr.datatypes), 115
- append () (fastr.api.Input method), 72
- append () (fastr.core.target.ProcessUsageCollection method), 105
- append () (fastr.helpers.configmanager.EmptyDefault method), 162
- append () (fastr.planning.inputoutput.Input method), 178
- as_dict () (fastr.core.target.TargetResult method), 107
- AsCardinalitySpec (class in fastr.core.cardinality), 86
- asdict () (fastr.helpers.configmanager.EmptyDefault method), 162
- aslist () (fastr.helpers.configmanager.EmptyDefault method), 162
- authors (fastr.core.tool.Tool attribute), 108
- automatic (fastr.execution.inputoutputrun.OutputRun attribute), 131
- automatic (fastr.planning.inputoutput.BaseOutput attribute), 177
- avail () (fastr.execution.environmentmodules.EnvironmentModules method), 124
- avail_modules (fastr.execution.environmentmodules.EnvironmentModules attribute), 124
- B**
- BaseDataType (class in fastr.datatypes), 116
- BaseInput (class in fastr.planning.inputoutput), 174
- BaseInputGroupCombiner (class in fastr.planning.inputgroupcombiner), 172
- BaseInputOutput (class in fastr.planning.inputoutput), 175

BaseInputRun (class in *fastr.execution.inputoutputrun*), 127

basename() (in module *fastr.data.url*), 114

BaseNode (class in *fastr.planning.node*), 193

BaseNodeRun (class in *fastr.execution.basenoderun*), 123

BaseOutput (class in *fastr.planning.inputoutput*), 177

blocking (*fastr.execution.flownoderun.FlowNodeRun* attribute), 126

blocking (*fastr.execution.noderun.NodeRun* attribute), 152

blocking (*fastr.planning.inputoutput.BaseOutput* attribute), 177

blocking (*fastr.planning.node.FlowNode* attribute), 194

blocking (*fastr.planning.node.Node* attribute), 197

BlockingExecution (class in *fastr.plugins*), 201

Boolean (class in *fastr.resources.datatypes.Boolean*), 237

build (*fastr.core.version.Version* attribute), 110

C

calculate_execution_cardinality() (*fastr.core.cardinality.AsCardinalitySpec* method), 87

calculate_execution_cardinality() (*fastr.core.cardinality.CardinalitySpec* method), 87

calculate_execution_cardinality() (*fastr.core.cardinality.IntCardinalitySpec* method), 89

calculate_execution_cardinality() (*fastr.core.cardinality.ValueCardinalitySpec* method), 90

calculate_job_cardinality() (*fastr.core.cardinality.AsCardinalitySpec* method), 87

calculate_job_cardinality() (*fastr.core.cardinality.CardinalitySpec* method), 88

calculate_job_cardinality() (*fastr.core.cardinality.IntCardinalitySpec* method), 89

calculate_job_cardinality() (*fastr.core.cardinality.ValueCardinalitySpec* method), 90

calculate_planning_cardinality() (*fastr.core.cardinality.AsCardinalitySpec* method), 87

calculate_planning_cardinality() (*fastr.core.cardinality.CardinalitySpec* method), 88

calculate_planning_cardinality() (*fastr.core.cardinality.IntCardinalitySpec* method), 89

calculate_planning_cardinality() (*fastr.core.cardinality.ValueCardinalitySpec* method), 90

cancel (*fastr.plugins.executionplugin.JobAction* attribute), 229

cancel_job() (*fastr.plugins.executionplugin.ExecutionPlugin* method), 228

cancelled (*fastr.execution.job.JobState* attribute), 143

CANCELS_DEPENDENCIES (*fastr.plugins.DRMAAExecution* attribute), 203

CANCELS_DEPENDENCIES (*fastr.plugins.executionplugin.ExecutionPlugin* attribute), 228

cardinality (*fastr.core.samples.SampleItemBase* attribute), 103

cardinality() (*fastr.execution.inputoutputrun.InputRun* method), 128

cardinality() (*fastr.execution.inputoutputrun.OutputRun* method), 131

cardinality() (*fastr.execution.inputoutputrun.SourceOutputRun* method), 132

cardinality() (*fastr.execution.inputoutputrun.SubInputRun* method), 133

cardinality() (*fastr.execution.inputoutputrun.SubOutputRun* method), 136

cardinality() (*fastr.execution.linkrun.LinkRun* method), 146

cardinality() (*fastr.planning.inputoutput.BaseInputOutput* method), 176

cardinality() (*fastr.planning.inputoutput.Input* method), 179

cardinality() (*fastr.planning.inputoutput.Output* method), 181

cardinality() (*fastr.planning.inputoutput.SourceOutput* method), 182

cardinality() (*fastr.planning.inputoutput.SubInput* method), 183

cardinality() (*fastr.planning.inputoutput.SubOutput* method), 185

cardinality() (*fastr.planning.link.Link* method), 187

cardinality_from_nargs() (in module *fastr.utils.cmd.extract_argparse*), 246

CardinalitySpec (class in *fastr.core.cardinality*), 87

cast() (*fastr.core.samples.SampleValue* method), 104

cast_to_type() (*fastr.execution.job.Job* static method), 138

check_cardinality() (*fastr.planning.inputoutput.BaseInput* method), 175

check_cardinality() (*fastr.planning.inputoutput.BaseInputOutput* method), 175

- method*), 176
- `check_finished()` (*fastr.plugins.RQExecution method*), 217
- `check_finished()` (*fastr.plugins.StrongrExecution method*), 221
- `check_id()` (*fastr.execution.networkrun.NetworkRun method*), 150
- `check_id()` (*fastr.planning.network.Network method*), 190
- `check_input_id()` (*fastr.plugins.FastrInterface method*), 207
- `check_job_requirements()` (*fastr.plugins.executionplugin.ExecutionPlugin method*), 228
- `check_job_status()` (*fastr.plugins.executionplugin.ExecutionPlugin method*), 228
- `check_network()` (*in module fastr.utils.cmd.test*), 247
- `check_networks()` (*in module fastr.utils.cmd.test*), 247
- `check_output_id()` (*fastr.plugins.FastrInterface method*), 207
- `check_tool()` (*in module fastr.utils.cmd.test*), 247
- `check_tools()` (*in module fastr.utils.cmd.test*), 247
- `checksum()` (*fastr.datatypes.BaseDataType method*), 117
- `checksum()` (*fastr.datatypes.Deferred method*), 120
- `checksum()` (*fastr.datatypes.URLType method*), 122
- `checksum()` (*fastr.resources.datatypes.FilePrefix.FilePrefix method*), 238
- `checksum()` (*fastr.resources.datatypes.JsonFile.JsonFile method*), 239
- `checksum()` (*fastr.resources.datatypes.MetaImageFile.MetaImageFile method*), 239
- `checksum()` (*fastr.resources.datatypes.NiftiImageFileCompressed.NiftiImageFileCompressed method*), 240
- `checksum()` (*in module fastr.helpers.checksum*), 158
- `checksum_directory()` (*in module fastr.helpers.checksum*), 159
- `ChoiceCardinalitySpec` (*class in fastr.core.cardinality*), 88
- `chunk_network()` (*fastr.execution.networkchunker.DefaultNetworkChunker method*), 149
- `chunk_network()` (*fastr.execution.networkchunker.NetworkChunker method*), 149
- `cite` (*fastr.core.tool.Tool attribute*), 108
- `classproperty()` (*in module fastr.helpers.classproperty*), 160
- `ClassPropertyDescriptor` (*class in fastr.helpers.classproperty*), 159
- `clean()` (*fastr.execution.job.Job method*), 138
- `clean_free_jobs()` (*fastr.plugins.executionplugin.ExecutionPlugin method*), 229
- `cleanup()` (*fastr.core.ioplugin.IOPlugin method*), 95
- `cleanup()` (*fastr.plugins.BlockingExecution method*), 201
- `cleanup()` (*fastr.plugins.DRMAAExecution method*), 203
- `cleanup()` (*fastr.plugins.executionplugin.ExecutionPlugin method*), 229
- `cleanup()` (*fastr.plugins.LinearExecution method*), 212
- `cleanup()` (*fastr.plugins.managers.iopluginmanager.IOPluginManager method*), 231
- `cleanup()` (*fastr.plugins.ProcessPoolExecution method*), 217
- `cleanup()` (*fastr.plugins.RQExecution method*), 217
- `cleanup()` (*fastr.plugins.S3Filesystem method*), 219
- `cleanup()` (*fastr.plugins.SlurmExecution method*), 221
- `cleanup()` (*fastr.plugins.StrongrExecution method*), 221
- `cleanup()` (*fastr.plugins.XNATStorage method*), 226
- `clear()` (*fastr.execution.environmentmodules.EnvironmentModules method*), 124
- `clear()` (*fastr.planning.inputoutput.Input method*), 179
- `clear_version()` (*in module fastr.version*), 83
- `collapse` (*fastr.api.Link attribute*), 71
- `collapse` (*fastr.execution.linkrun.LinkRun attribute*), 146
- `collapse` (*fastr.planning.link.Link attribute*), 188
- `collapse_indexes` (*fastr.execution.linkrun.LinkRun attribute*), 146
- `collapse_indexes` (*fastr.planning.link.Link attribute*), 188
- `collect_errors()` (*fastr.plugins.FastrInterface method*), 208
- `collect_input_argument_provenance()` (*fastr.plugins.FastrInterface method*), 208
- `collect_jobs()` (*fastr.plugins.DRMAAExecution method*), 203
- `collect_provenance()` (*fastr.core.provenance.Provenance method*), 97
- `collect_provenance()` (*fastr.execution.job.InlineJob method*), 137
- `collect_provenance()` (*fastr.execution.job.Job method*), 138
- `collect_provenance()` (*fastr.execution.job.SourceJob method*), 144
- `collect_results()` (*fastr.plugins.FastrInterface method*), 208
- `collector_plugin_type` (*fastr.plugins.FastrInterface attribute*), 208
- `collectors` (*fastr.plugins.FastrInterface attribute*), 208
- `combine()` (*fastr.core.samples.SampleItemBase static method*), 103

`combine_dimensions()` (*fastr.core.dimension.ForwardsDimensions* method), 92
`command` (*fastr.core.tool.Tool* attribute), 108
`COMMAND_DUMP` (*fastr.execution.job.Job* attribute), 137
`command_version` (*fastr.core.tool.Tool* attribute), 108
`commandfile` (*fastr.execution.job.Job* attribute), 138
`commandurl` (*fastr.execution.job.Job* attribute), 138
`CommaSeparatedValueFile` (class in *fastr.plugins*), 201
`compare_execution_dir()` (in module *fastr.utils.compare*), 243
`compare_job_dirs()` (in module *fastr.utils.compare*), 243
`compare_job_output_data()` (in module *fastr.utils.compare*), 243
`compare_output_data()` (*fastr.core.tool.Tool* static method), 108
`compare_set()` (in module *fastr.utils.compare*), 243
`compare_value_dict_item()` (in module *fastr.utils.compare*), 244
`compare_value_list()` (in module *fastr.utils.compare*), 244
`Config` (class in *fastr.helpers.configmanager*), 160
`config` (in module *fastr.helpers*), 158
`configuration_fields` (*fastr.plugins.DRMAAExecution* attribute), 203
`configuration_fields` (*fastr.plugins.ElasticsearchReporter* attribute), 205
`configuration_fields` (*fastr.plugins.PimReporter* attribute), 216
`configuration_fields` (*fastr.plugins.ProcessPoolExecution* attribute), 217
`configuration_fields` (*fastr.plugins.RQExecution* attribute), 218
`configuration_fields` (*fastr.plugins.SlurmExecution* attribute), 221
`configuration_fields` (*fastr.plugins.StrongrExecution* attribute), 221
`connect()` (*fastr.plugins.XNATStorage* method), 226
`constantlist` (*fastr.execution.networkrun.NetworkRun* attribute), 150
`ConstantNode` (class in *fastr.planning.node*), 193
`ConstantNodeRun` (class in *fastr.execution.sourcenoderun*), 157
`container` (*fastr.plugins.DockerTarget* attribute), 204
`ContainsSamples` (class in *fastr.core.samples*), 98
`content()` (*fastr.datatypes.URLType* class method), 122
`content()` (*fastr.resources.datatypes.AnalyzeImageFile.AnalyzeImageFile* class method), 236
`content()` (*fastr.resources.datatypes.MetaImageFile.MetaImageFile* class method), 239
`copy()` (*fastr.api.ResourceLimit* method), 85
`copy()` (*fastr.core.dimension.Dimension* method), 92
`copy()` (*fastr.core.resourcelimit.ResourceLimit* method), 98
`copy_file_dir()` (*fastr.core.vfs.VirtualFileSystem* static method), 112
`cores` (*fastr.api.ResourceLimit* attribute), 85
`cores` (*fastr.core.resourcelimit.ResourceLimit* attribute), 98
`cpu_percent` (*fastr.core.target.SystemUsageInfo* attribute), 106
`create_cardinality()` (in module *fastr.core.cardinality*), 90
`create_constant()` (*fastr.api.Network* method), 68
`create_constant()` (*fastr.planning.network.Network* method), 190
`create_enumtype()` (*fastr.datatypes.DataTypeManager* method), 118
`create_ioplugintool()` (*fastr.plugins.managers.ioplugintoolmanager.IOPluginManager* static method), 231
`create_job()` (*fastr.execution.noderun.NodeRun* method), 152
`create_job()` (*fastr.execution.sinknoderun.SinkNodeRun* method), 154
`create_job()` (*fastr.execution.sourcenoderun.SourceNodeRun* method), 156
`create_link()` (*fastr.api.Network* method), 69
`create_link()` (*fastr.planning.network.Network* method), 191
`create_link_from()` (*fastr.planning.inputoutput.BaseInput* method), 175
`create_macro()` (*fastr.api.Network* method), 69
`create_macro()` (*fastr.planning.network.Network* method), 191
`create_native_spec()` (*fastr.plugins.DRMAAExecution* method), 203
`create_network()` (*fastr.api* method), 68
`create_network()` (in module *fastr.api*), 84
`create_network_copy()` (*fastr.api* method), 68
`create_network_copy()` (in module *fastr.api*), 84
`create_network_parser()` (in module *fastr.utils.cmd.run*), 246
`create_node()` (*fastr.api.Network* method), 69
`create_node()` (*fastr.planning.network.Network* method), 191

- `create_payload()` (*fastr.execution.job.Job* method), 138
- `create_payload()` (*fastr.execution.job.SinkJob* method), 143
- `create_reference()` (*fastr.core.tool.Tool* method), 108
- `create_reference()` (*fastr.planning.network.Network* method), 191
- `create_rest_table()` (in module *fastr.helpers.rest_generation*), 168
- `create_sink()` (*fastr.api.Network* method), 69
- `create_sink()` (*fastr.planning.network.Network* method), 191
- `create_source()` (*fastr.api.Network* method), 70
- `create_source()` (*fastr.planning.network.Network* method), 191
- `create_vfs_url()` (in module *fastr.data.url*), 114
- `create_zip()` (in module *fastr.utils.cmd.dump*), 245
- `created` (*fastr.execution.job.JobState* attribute), 143
- `createobj()` (*fastr.execution.linkrun.LinkRun* class method), 146
- `createobj()` (*fastr.execution.noderun.NodeRun* class method), 153
- `createobj()` (*fastr.planning.link.Link* class method), 188
- `createobj()` (*fastr.planning.node.Node* class method), 197
- `CrossValidation` (class in *fastr.plugins*), 202
- `current_jobs` (*fastr.plugins.DRMAAExecution* attribute), 204
- ## D
- `data` (*fastr.core.samples.SampleItemBase* attribute), 103
- `data` (*fastr.execution.sourcenoderun.ConstantNodeRun* attribute), 158
- `data` (*fastr.planning.node.ConstantNode* attribute), 194
- `data` (*fastr.plugins.managers.pluginmanager.PluginSubManager* attribute), 235
- `data_uri()` (*fastr.core.provenance.Provenance* static method), 97
- `DataType` (class in *fastr.datatypes*), 117
- `datatype` (*fastr.execution.inputoutputrun.InputRun* attribute), 128
- `datatype` (*fastr.execution.inputoutputrun.OutputRun* attribute), 131
- `datatype` (*fastr.execution.inputoutputrun.SubOutputRun* attribute), 136
- `datatype` (*fastr.execution.sinknoderun.SinkNodeRun* attribute), 155
- `datatype` (*fastr.execution.sourcenoderun.SourceNodeRun* attribute), 157
- `datatype` (*fastr.planning.inputoutput.BaseInputOutput* attribute), 176
- `datatype` (*fastr.planning.inputoutput.Input* attribute), 179
- `datatype` (*fastr.planning.inputoutput.Output* attribute), 181
- `datatype` (*fastr.planning.inputoutput.SubOutput* attribute), 186
- `datatype` (*fastr.planning.node.SinkNode* attribute), 199
- `datatype` (*fastr.planning.node.SourceNode* attribute), 200
- `datatype_from_type()` (in module *fastr.utils.cmd.extract_argparse*), 246
- `DataTypeManager` (class in *fastr.datatypes*), 118
- `date_version_matcher` (*fastr.core.version.Version* attribute), 111
- `deactivate()` (*fastr.plugins.reportingplugin.ReportingPlugin* method), 230
- `debug` (*fastr.helpers.configmanager.Config* attribute), 160
- `DEFAULT_FIELDS` (*fastr.helpers.configmanager.Config* attribute), 160
- `DEFAULT_TARGET_CLASS` (*fastr.core.tool.Tool* attribute), 107
- `DefaultInputGroupCombiner` (class in *fastr.planning.inputgroupcombiner*), 173
- `DefaultNetworkAnalyzer` (class in *fastr.execution.networkanalyzer*), 148
- `DefaultNetworkChunker` (class in *fastr.execution.networkchunker*), 149
- `Deferred` (class in *fastr.datatypes*), 120
- `delete()` (*fastr.web.api.RunApi* method), 250
- `descend()` (*fastr.helpers.schematotable.SchemaPrinter* method), 168
- `description` (*fastr.core.tool.Tool* attribute), 108
- `description` (*fastr.datatypes.AnyFile* attribute), 115
- `description` (*fastr.datatypes.AnyType* attribute), 116
- `description` (*fastr.datatypes.BaseDataType* attribute), 117
- `description` (*fastr.datatypes.EnumType* attribute), 121
- `description` (*fastr.execution.inputoutputrun.SubInputRun* attribute), 134
- `description` (*fastr.planning.inputoutput.BaseInputOutput* attribute), 176
- `description` (*fastr.planning.inputoutput.SubInput* attribute), 184
- `description` (*fastr.resources.datatypes.AnalyzeImageFile.AnalyzeImageFile* attribute), 237
- `description` (*fastr.resources.datatypes.Boolean.Boolean* attribute), 237
- `description` (*fastr.resources.datatypes.Directory.Directory* attribute), 238
- `description` (*fastr.resources.datatypes.FilePrefix.FilePrefix* attribute), 238

[description \(fastr.resources.datatypes.Float.Float attribute\), 238](#)
[description \(fastr.resources.datatypes.Int.Int attribute\), 239](#)
[description \(fastr.resources.datatypes.ITKImageFile.ITKImageFile attribute\), 238](#)
[description \(fastr.resources.datatypes.JsonFile.JsonFile attribute\), 239](#)
[description \(fastr.resources.datatypes.MetaImageFile.MetaImageFile attribute\), 240](#)
[description \(fastr.resources.datatypes.NiftiImageFile.NiftiImageFile attribute\), 240](#)
[description \(fastr.resources.datatypes.NiftiImageFileCompressed.NiftiImageFileCompressed attribute\), 240](#)
[description \(fastr.resources.datatypes.NiftiImageFileUncompressed.NiftiImageFileUncompressed attribute\), 240](#)
[description \(fastr.resources.datatypes.NrrdImageFile.NrrdImageFile attribute\), 241](#)
[description \(fastr.resources.datatypes.Number.Number attribute\), 241](#)
[description \(fastr.resources.datatypes.ProvNFile.ProvNFile attribute\), 241](#)
[description \(fastr.resources.datatypes.String.String attribute\), 241](#)
[description \(fastr.resources.datatypes.TifImageFile.TifImageFile attribute\), 241](#)
[description \(fastr.resources.datatypes.TxtFile.TxtFile attribute\), 242](#)
[description \(fastr.resources.datatypes.UnsignedInt.UnsignedInt attribute\), 242](#)
[description_type \(fastr.planning.inputoutput.BaseInput attribute\), 175](#)
[description_type \(fastr.planning.inputoutput.BaseInputOutput attribute\), 176](#)
[description_type \(fastr.planning.inputoutput.BaseOutput attribute\), 177](#)
[destroy\(\) \(fastr.execution.linkrun.LinkRun method\), 147](#)
[destroy\(\) \(fastr.planning.link.Link method\), 188](#)
[dicteq\(\) \(in module fastr.utils.dicteq\), 244](#)
[diffdict\(\) \(in module fastr.utils.dicteq\), 244](#)
[diffobj\(\) \(in module fastr.utils.dicteq\), 244](#)
[diffobj_str\(\) \(in module fastr.utils.dicteq\), 244](#)
[Dimension \(class in fastr.core.dimension\), 91](#)
[dimensionality \(fastr.core.samples.SampleItemBase attribute\), 103](#)
[dimensions \(fastr.core.dimension.ForwardsDimensions attribute\), 92](#)
[dimensions \(fastr.core.dimension.HasDimensions attribute\), 92](#)
[dimensions \(fastr.core.samples.ContainsSamples attribute\), 98](#)
[dimensions \(fastr.core.samples.SampleCollection attribute\), 101](#)
[dimensions \(fastr.execution.inputoutputrun.InputRun attribute\), 128](#)
[dimensions \(fastr.execution.inputoutputrun.MacroOutputRun attribute\), 129](#)
[dimensions \(fastr.execution.inputoutputrun.SourceOutputRun attribute\), 132](#)
[dimensions \(fastr.execution.inputoutputrun.SubInputRun attribute\), 134](#)
[dimensions \(fastr.execution.linkrun.LinkRun attribute\), 147](#)
[dimensions \(fastr.planning.inputgroup.InputGroup attribute\), 171](#)
[dimensions \(fastr.planning.inputgroupcombiner.BaseInputGroupCombiner attribute\), 172](#)
[dimensions \(fastr.planning.inputoutput.Input attribute\), 179](#)
[dimensions \(fastr.planning.inputoutput.MacroOutput attribute\), 180](#)
[dimensions \(fastr.planning.inputoutput.Output attribute\), 182](#)
[dimensions \(fastr.planning.inputoutput.SubInput attribute\), 184](#)
[dimensions \(fastr.planning.link.Link attribute\), 188](#)
[dimensions \(fastr.planning.node.FlowNode attribute\), 195](#)
[dimensions \(fastr.planning.node.Node attribute\), 197](#)
[dimensions \(fastr.planning.node.SourceNode attribute\), 200](#)
[dimnames \(fastr.core.dimension.HasDimensions attribute\), 92](#)
[dimnames \(fastr.execution.flownoderun.FlowNodeRun attribute\), 126](#)
[dimnames \(fastr.execution.noderun.NodeRun attribute\), 153](#)
[dimnames \(fastr.execution.sourcenoderun.SourceNodeRun attribute\), 157](#)
[dimnames \(fastr.planning.node.Node attribute\), 197](#)
[dir_list\(\) \(in module fastr.helpers.clear_pycs\), 160](#)
[Directory \(class in fastr.resources.datatypes.Directory\), 237](#)
[directory\(\) \(in module fastr.utils.cmd.test\), 247](#)
[DirectoryLock \(class in fastr.helpers.lockfile\), 167](#)
[dirname\(\) \(in module fastr.data.url\), 114](#)
[dirurl\(\) \(in module fastr.data.url\), 114](#)
[dispatch_callbacks\(\) \(fastr.plugins.DRMAAExecution method\), 204](#)
[doc\(\) \(in module fastr.web.views\), 252](#)
[DockerTarget \(class in fastr.plugins\), 204](#)
[done \(fastr.execution.job.JobState attribute\), 143](#)
[dot_extension \(fastr.datatypes.BaseDataType attribute\), 117](#)

- `draw()` (*fastr.api.Network* method), 70
`draw()` (*fastr.planning.link.Link* method), 188
`draw()` (*fastr.planning.network.Network* method), 192
`draw()` (*fastr.planning.node.ConstantNode* method), 194
`draw()` (*fastr.planning.node.MacroNode* method), 195
`draw()` (*fastr.planning.node.Node* method), 197
`draw()` (*fastr.planning.node.SinkNode* method), 199
`draw()` (*fastr.planning.node.SourceNode* method), 200
`draw_id()` (*fastr.planning.node.Node* method), 197
`draw_link_target()` (*fastr.planning.node.MacroNode* method), 196
`draw_link_target()` (*fastr.planning.node.Node* method), 197
`draw_network()` (*fastr.planning.network.Network* method), 192
`DRMAAExecution` (class in *fastr.plugins*), 202
`dump()` (in module *fastr.helpers.xmltodict*), 170
`dumps()` (in module *fastr.helpers.xmltodict*), 170
`DYNAMIC_LIBRARY_PATH_DICT` (*fastr.plugins.LocalBinaryTarget* attribute), 213
- ## E
- `elasticsearch_update_status()` (*fastr.plugins.ElasticsearchReporter* method), 205
`ElasticsearchReporter` (class in *fastr.plugins*), 205
`emit()` (*fastr.helpers.events.FastrLogEventHandler* method), 163
`emit_event()` (in module *fastr.helpers.events*), 163
`empty` (*fastr.planning.inputgroup.InputGroup* attribute), 171
`EmptyDefault` (class in *fastr.helpers.configmanager*), 162
`endpoint` (*fastr.web.api.NetworkApi* attribute), 249
`endpoint` (*fastr.web.api.NetworkListApi* attribute), 249
`endpoint` (*fastr.web.api.RunApi* attribute), 250
`endpoint` (*fastr.web.api.RunListApi* attribute), 250
`endpoint` (*fastr.web.api.StatusApi* attribute), 250
`endpoint` (*fastr.web.api.ToolApi* attribute), 251
`endpoint` (*fastr.web.api.ToolListApi* attribute), 251
`ensure_tmp_dir()` (*fastr.execution.job.Job* method), 138
`entity()` (*fastr.core.provenance.Provenance* method), 97
`EnumType` (class in *fastr.datatypes*), 121
`EnvironmentModules` (class in *fastr.execution.environmentmodules*), 124
`envmod` (*fastr.execution.environmentmodules.ModuleSystem* attribute), 125
`EventType` (class in *fastr.helpers.events*), 162
`examplesdir` (*fastr.helpers.configmanager.Config* attribute), 160
`excerpt()` (*fastr.exceptions.FastrError* method), 77
`exec_worker()` (*fastr.plugins.LinearExecution* method), 212
`execute()` (*fastr.api.Network* method), 70
`execute()` (*fastr.core.interface.Interface* method), 93
`execute()` (*fastr.core.tool.Tool* method), 108
`execute()` (*fastr.execution.flownoderun.AdvancedFlowNodeRun* method), 126
`execute()` (*fastr.execution.job.Job* method), 138
`execute()` (*fastr.execution.macronoderun.MacroNodeRun* method), 148
`execute()` (*fastr.execution.networkrun.NetworkRun* method), 151
`execute()` (*fastr.execution.noderun.NodeRun* method), 153
`execute()` (*fastr.execution.sinknoderun.SinkNodeRun* method), 155
`execute()` (*fastr.execution.sourcenoderun.ConstantNodeRun* method), 158
`execute()` (*fastr.execution.sourcenoderun.SourceNodeRun* method), 157
`execute()` (*fastr.planning.network.Network* method), 192
`execute()` (*fastr.plugins.CrossValidation* static method), 202
`execute()` (*fastr.plugins.FastrInterface* method), 208
`execute()` (*fastr.plugins.FlowInterface* method), 210
`execute()` (*fastr.plugins.NipyInterface* method), 215
`execute_job()` (in module *fastr.execution.executionscript*), 125
`execution_done` (*fastr.execution.job.JobState* attribute), 143
`execution_failed` (*fastr.execution.job.JobState* attribute), 143
`execution_finished()` (*fastr.execution.networkrun.NetworkRun* method), 151
`execution_plugin` (*fastr.helpers.configmanager.Config* attribute), 161
`ExecutionPlugin` (class in *fastr.plugins.executionplugin*), 227
`ExecutionPluginManager` (class in *fastr.plugins.managers.executionpluginmanager*), 230
`executionscript` (*fastr.helpers.configmanager.Config* attribute), 161
`expand` (*fastr.api.Link* attribute), 71
`expand` (*fastr.execution.linkrun.LinkRun* attribute), 147
`expand` (*fastr.planning.link.Link* attribute), 188
`expand()` (*fastr.core.samples.SampleIndex* method), 101
`expand_url()` (*fastr.core.ioplugin.IOPlugin* method),

- 95
- `expand_url()` (*fastr.core.vfs.VirtualFileSystem* method), 112
- `expand_url()` (*fastr.plugins.CommaSeperatedValueFile* method), 202
- `expand_url()` (*fastr.plugins.managers.iopluginmanager.IOPuginManager* method), 231
- `expand_url()` (*fastr.plugins.S3Filesystem* method), 219
- `expand_url()` (*fastr.plugins.VirtualFileSystemRegularExpression* method), 223
- `expand_url()` (*fastr.plugins.VirtualFileSystemValueList* method), 224
- `expand_url()` (*fastr.plugins.XNATStorage* method), 226
- `expanding` (*fastr.core.interface.Interface* attribute), 93
- `expanding` (*fastr.plugins.FastrInterface* attribute), 208
- `expanding` (*fastr.plugins.FlowInterface* attribute), 211
- `expanding` (*fastr.plugins.NipypeInterface* attribute), 215
- `extend()` (*fastr.helpers.configmanager.EmptyDefault* method), 162
- `extend()` (in module *fastr.helpers.jsonschemaparser*), 165
- `extension` (*fastr.datatypes.BaseDataType* attribute), 117
- `extension` (*fastr.resources.datatypes.AnalyzeImageFile.AnalyzeImageFile* attribute), 237
- `extension` (*fastr.resources.datatypes.Directory.Directory* attribute), 238
- `extension` (*fastr.resources.datatypes.FilePrefix.FilePrefix* attribute), 238
- `extension` (*fastr.resources.datatypes.JsonFile.JsonFile* attribute), 239
- `extension` (*fastr.resources.datatypes.MetaImageFile.MetaImageFile* attribute), 240
- `extension` (*fastr.resources.datatypes.NiftiImageFileCompressed.NiftiImageFileCompressed* attribute), 240
- `extension` (*fastr.resources.datatypes.NiftiImageFileUncompressed.NiftiImageFileUncompressed* attribute), 240
- `extension` (*fastr.resources.datatypes.NrrdImageFile.NrrdImageFile* attribute), 241
- `extension` (*fastr.resources.datatypes.ProvNFile.ProvNFile* attribute), 241
- `extension` (*fastr.resources.datatypes.TifImageFile.TifImageFile* attribute), 242
- `extension` (*fastr.resources.datatypes.TxtFile.TxtFile* attribute), 242
- `extra` (*fastr.core.version.Version* attribute), 111
- `extra_string` (*fastr.core.version.Version* attribute), 111
- `extract_argparser()` (in module *fastr.utils.cmd.extract_argparse*), 246
- `extrainfofile` (*fastr.execution.job.Job* attribute), 138
- `extrainfourl` (*fastr.execution.job.Job* attribute), 138
- ## F
- `failed` (*fastr.execution.job.JobState* attribute), 143
- `failed_annotations` (*fastr.core.samples.SampleItemBase* attribute), 103
- `fastr.__init__` (module), 75
- `fastr.api` (module), 84
- `fastr.core` (module), 86
- `fastr.core.cardinality` (module), 86
- `fastr.core.dimension` (module), 91
- `fastr.core.interface` (module), 93
- `fastr.core.ioplugin` (module), 94
- `fastr.core.provenance` (module), 96
- `fastr.core.resourcelimit` (module), 97
- `fastr.core.samples` (module), 98
- `fastr.core.target` (module), 105
- `fastr.core.test` (module), 113
- `fastr.core.tool` (module), 107
- `fastr.core.version` (module), 110
- `fastr.core.vfs` (module), 111
- `fastr.data` (module), 113
- `fastr.data.url` (module), 114
- `fastr.datatypes` (module), 115
- `fastr.exceptions` (module), 76
- `fastr.execution` (module), 123
- `fastr.execution.basenoderun` (module), 123
- `fastr.execution.environmentmodules` (module), 124
- `fastr.execution.executionscript` (module), 125
- `fastr.execution.flownoderun` (module), 126
- `fastr.execution.inputoutputrun` (module), 126
- `fastr.execution.job` (module), 136
- `fastr.execution.linkrun` (module), 145
- `fastr.execution.localmaterializerunner` (module), 147
- `fastr.execution.networkanalyzer` (module), 148
- `fastr.execution.networkchunker` (module), 149
- `fastr.execution.networkrun` (module), 149
- `fastr.execution.noderun` (module), 151
- `fastr.execution.sinknoderun` (module), 154
- `fastr.execution.sourcenoderun` (module), 156
- `fastr.helpers` (module), 158
- `fastr.helpers.checksum` (module), 158
- `fastr.helpers.classproperty` (module), 159
- `fastr.helpers.clear_pycs` (module), 160
- `fastr.helpers.configmanager` (module), 160
- `fastr.helpers.events` (module), 162

[fastr.helpers.filesynchelper \(module\)](#), 163
[fastr.helpers.iohelpers \(module\)](#), 164
[fastr.helpers.jsonschemaparser \(module\)](#), 164
[fastr.helpers.lazy_module \(module\)](#), 166
[fastr.helpers.lockfile \(module\)](#), 167
[fastr.helpers.procutils \(module\)](#), 167
[fastr.helpers.rest_generation \(module\)](#), 168
[fastr.helpers.schematotable \(module\)](#), 168
[fastr.helpers.sysinfo \(module\)](#), 169
[fastr.helpers.xmltodict \(module\)](#), 170
[fastr.planning \(module\)](#), 170
[fastr.planning.inputgroup \(module\)](#), 170
[fastr.planning.inputgroupcombiner \(module\)](#), 172
[fastr.planning.inputoutput \(module\)](#), 174
[fastr.planning.link \(module\)](#), 186
[fastr.planning.network \(module\)](#), 189
[fastr.planning.node \(module\)](#), 193
[fastr.plugins \(module\)](#), 201
[fastr.plugins.executionplugin \(module\)](#), 227
[fastr.plugins.managers \(module\)](#), 230
[fastr.plugins.managers.executionpluginmanager \(module\)](#), 230
[fastr.plugins.managers.interfacemanager \(module\)](#), 231
[fastr.plugins.managers.iopluginmanager \(module\)](#), 231
[fastr.plugins.managers.networkmanager \(module\)](#), 232
[fastr.plugins.managers.objectmanager \(module\)](#), 233
[fastr.plugins.managers.pluginmanager \(module\)](#), 234
[fastr.plugins.managers.targetmanager \(module\)](#), 235
[fastr.plugins.managers.toolmanager \(module\)](#), 236
[fastr.plugins.reportingplugin \(module\)](#), 230
[fastr.resources \(module\)](#), 236
[fastr.resources.datatypes \(module\)](#), 236
[fastr.resources.datatypes.AnalyzeImageFile \(module\)](#), 236
[fastr.resources.datatypes.Boolean \(module\)](#), 237
[fastr.resources.datatypes.Directory \(module\)](#), 237
[fastr.resources.datatypes.FilePrefix \(module\)](#), 238
[fastr.resources.datatypes.Float \(module\)](#), 238
[fastr.resources.datatypes.Int \(module\)](#), 238
[fastr.resources.datatypes.ITKImageFile \(module\)](#), 238
[fastr.resources.datatypes.JsonFile \(module\)](#), 239
[fastr.resources.datatypes.MetaImageFile \(module\)](#), 239
[fastr.resources.datatypes.NiftiImageFile \(module\)](#), 240
[fastr.resources.datatypes.NiftiImageFileCompressed \(module\)](#), 240
[fastr.resources.datatypes.NiftiImageFileUncompressed \(module\)](#), 240
[fastr.resources.datatypes.NrrdImageFile \(module\)](#), 241
[fastr.resources.datatypes.Number \(module\)](#), 241
[fastr.resources.datatypes.ProvNFile \(module\)](#), 241
[fastr.resources.datatypes.String \(module\)](#), 241
[fastr.resources.datatypes.TifImageFile \(module\)](#), 241
[fastr.resources.datatypes.TxtFile \(module\)](#), 242
[fastr.resources.datatypes.UnsignedInt \(module\)](#), 242
[fastr.resources.tools \(module\)](#), 242
[fastr.test \(module\)](#), 243
[fastr.utils \(module\)](#), 243
[fastr.utils.cmd \(module\)](#), 245
[fastr.utils.cmd.cat \(module\)](#), 245
[fastr.utils.cmd.dump \(module\)](#), 245
[fastr.utils.cmd.execute \(module\)](#), 246
[fastr.utils.cmd.extract_argparse \(module\)](#), 246
[fastr.utils.cmd.provenance \(module\)](#), 246
[fastr.utils.cmd.pylint \(module\)](#), 246
[fastr.utils.cmd.run \(module\)](#), 246
[fastr.utils.cmd.sink \(module\)](#), 246
[fastr.utils.cmd.source \(module\)](#), 247
[fastr.utils.cmd.test \(module\)](#), 247
[fastr.utils.cmd.trace \(module\)](#), 247
[fastr.utils.cmd.upgrade \(module\)](#), 247
[fastr.utils.cmd.verify \(module\)](#), 248
[fastr.utils.cmd.webapp \(module\)](#), 248
[fastr.utils.compare \(module\)](#), 243
[fastr.utils.dicteq \(module\)](#), 244
[fastr.utils.gettools \(module\)](#), 245
[fastr.utils.multiprocesswrapper \(module\)](#), 245
[fastr.utils.verify \(module\)](#), 245
[fastr.version \(module\)](#), 83

[fastr.web \(module\), 249](#)
[fastr.web.api \(module\), 249](#)
[fastr.web.run \(module\), 252](#)
[fastr.web.views \(module\), 252](#)
[fastr_cat \(\) \(in module *fastr.utils.cmd.cat*\), 245](#)
[fastr_isinstance \(\) \(in module *fastr.datatypes*\), 123](#)
[FastrAttributeError, 76](#)
[FastrCannotChangeAttributeError, 76](#)
[FastrCardinalityError, 76](#)
[FastrCollectorError, 76](#)
[FastrDataTypeFileNotReadable, 76](#)
[FastrDataTypeMismatchError, 76](#)
[FastrDataTypeNotAvailableError, 76](#)
[FastrDataTypeNotInstantiableError, 76](#)
[FastrDataTypeValueError, 76](#)
[FastrError, 77](#)
[FastrErrorInSubprocess, 77](#)
[FastrExecutableNotFoundError, 77](#)
[FastrExecutionError, 77](#)
[FastrFileNotFound, 77](#)
[FastrImportError, 78](#)
[FastrIndexError, 78](#)
[FastrIndexNonexistent, 78](#)
[FastrInterface \(class in *fastr.plugins*\), 205](#)
[FastrIOError, 78](#)
[FastrKeyError, 78](#)
[FastrLockNotAcquired, 78](#)
[FastrLogEventHandler \(class in *fastr.helpers.events*\), 163](#)
[FastrLookupError, 78](#)
[FastrMountUnknownError, 79](#)
[FastrNetworkMismatchError, 79](#)
[FastrNetworkUnknownError, 79](#)
[FastrNodeAlreadyPreparedError, 79](#)
[FastrNodeNotPreparedError, 79](#)
[FastrNodeNotValidError, 79](#)
[FastrNotExecutableError, 79](#)
[FastrNotImplementedError, 79](#)
[FastrNoValidTargetError, 79](#)
[FastrObjectUnknownError, 80](#)
[FastrOptionalModuleNotAvailableError, 80](#)
[FastrOSError, 80](#)
[FastrOutputValidationError, 80](#)
[FastrParentMismatchError, 80](#)
[FastrPluginCapabilityNotImplemented, 80](#)
[FastrPluginNotAvailable, 80](#)
[FastrPluginNotLoaded, 80](#)
[FastrRefResolver \(class in *fastr.helpers.jsonschemaresolver*\), 164](#)
[FastrResultFileNotFound, 80](#)
[FastrScriptNotFoundError, 81](#)
[FastrSerializationError, 81](#)
[FastrSerializationIgnoreDefaultError, 81](#)
[FastrSerializationInvalidDataError, 81](#)
[FastrSerializationMethodError, 81](#)
[FastrSinkDataUnavailableError, 82](#)
[FastrSizeInvalidError, 82](#)
[FastrSizeMismatchError, 82](#)
[FastrSizeUnknownError, 82](#)
[FastrSourceDataUnavailableError, 82](#)
[FastrStateError, 82](#)
[FastrSubprocessNotFinished, 82](#)
[FastrToolNotAvailableError, 82](#)
[FastrToolTargetNotFound, 82](#)
[FastrToolUnknownError, 83](#)
[FastrToolVersionError, 83](#)
[FastrTypeError, 83](#)
[FastrUnknownURLSchemeError, 83](#)
[FastrValueError, 83](#)
[FastrVersionInvalidError, 83](#)
[FastrVersionMismatchError, 83](#)
[fetch_url \(\) \(*fastr.core.ioplugin.IOPlugin* method\), 95](#)
[fetch_url \(\) \(*fastr.core.vfs.VirtualFileSystem* method\), 112](#)
[fetch_url \(\) \(*fastr.plugins.FileSystem* method\), 209](#)
[fetch_url \(\) \(*fastr.plugins.HTTPPlugin* method\), 211](#)
[fetch_url \(\) \(*fastr.plugins.S3Filesystem* method\), 219](#)
[fetch_url \(\) \(*fastr.plugins.XNATStorage* method\), 226](#)
[fetch_value \(\) \(*fastr.core.ioplugin.IOPlugin* method\), 95](#)
[fetch_value \(\) \(*fastr.core.vfs.VirtualFileSystem* method\), 112](#)
[fetch_value \(\) \(*fastr.plugins.FileSystem* method\), 209](#)
[fetch_value \(\) \(*fastr.plugins.S3Filesystem* method\), 219](#)
[filename \(*fastr.datatypes.BaseDataType* attribute\), 117](#)
[filename \(*fastr.plugins.BlockingExecution* attribute\), 201](#)
[filename \(*fastr.plugins.CommaSeperatedValueFile* attribute\), 202](#)
[filename \(*fastr.plugins.CrossValidation* attribute\), 202](#)
[filename \(*fastr.plugins.DockerTarget* attribute\), 204](#)
[filename \(*fastr.plugins.DRMAAExecution* attribute\), 204](#)
[filename \(*fastr.plugins.ElasticsearchReporter* attribute\), 205](#)
[filename \(*fastr.plugins.FastrInterface* attribute\), 208](#)
[filename \(*fastr.plugins.FileSystem* attribute\), 209](#)
[filename \(*fastr.plugins.FlowInterface* attribute\), 211](#)
[filename \(*fastr.plugins.HTTPPlugin* attribute\), 211](#)

- filename (*fastr.plugins.LinearExecution* attribute), 212
- filename (*fastr.plugins.LocalBinaryTarget* attribute), 213
- filename (*fastr.plugins.MacroTarget* attribute), 214
- filename (*fastr.plugins.NipypeInterface* attribute), 215
- filename (*fastr.plugins.Null* attribute), 215
- filename (*fastr.plugins.PimReporter* attribute), 216
- filename (*fastr.plugins.ProcessPoolExecution* attribute), 217
- filename (*fastr.plugins.Reference* attribute), 218
- filename (*fastr.plugins.RQExecution* attribute), 218
- filename (*fastr.plugins.S3Filesystem* attribute), 219
- filename (*fastr.plugins.SimpleReport* attribute), 219
- filename (*fastr.plugins.SingularityTarget* attribute), 220
- filename (*fastr.plugins.SlurmExecution* attribute), 221
- filename (*fastr.plugins.StrongrExecution* attribute), 221
- filename (*fastr.plugins.VirtualFileSystem* attribute), 222
- filename (*fastr.plugins.VirtualFileSystemRegularExpression* attribute), 223
- filename (*fastr.plugins.VirtualFileSystemValueList* attribute), 224
- filename (*fastr.plugins.XNATStorage* attribute), 226
- FilePrefix (class in *fastr.resources.datatypes.FilePrefix*), 238
- FileSyncHelper (class in *fastr.helpers.filesynhelper*), 163
- filesynhelper_enabled() (in module *fastr.helpers.filesynhelper*), 164
- filesynhelper_url (*fastr.helpers.configmanager.Config* attribute), 161
- FileSystem (class in *fastr.plugins*), 208
- fill_output_argument() (*fastr.execution.job.Job* class method), 138
- filter_plugin() (*fastr.plugins.managers.pluginmanager.PluginsManager* attribute), 235
- find_argparser() (in module *fastr.utils.cmd.extract_argparse*), 246
- find_commands() (in module *fastr.utils.cmd*), 245
- find_source_index() (*fastr.execution.noderun.NodeRun* method), 153
- find_source_index() (*fastr.planning.inputgroup.InputGroup* method), 171
- find_source_index() (*fastr.planning.node.Node* method), 197
- find_tool() (in module *fastr.utils.cmd.upgrade*), 247
- finished (*fastr.execution.job.JobState* attribute), 143
- Float (class in *fastr.resources.datatypes.Float*), 238
- flow_plugin_type (*fastr.plugins.FlowInterface* attribute), 211
- flow_plugins (*fastr.plugins.FlowInterface* attribute), 211
- FlowInterface (class in *fastr.plugins*), 210
- FlowNode (class in *fastr.planning.node*), 194
- FlowNodeRun (class in *fastr.execution.flownoderun*), 126
- format() (*fastr.web.api.ObjectUrl* method), 249
- format() (*fastr.web.api.SubUrl* method), 251
- ForwardsDimensions (class in *fastr.core.dimension*), 92
- from_schema() (*fastr.helpers.jsonscemaparser.FastrRefResolver* class method), 164
- full_split() (in module *fastr.data.url*), 114
- fullid (*fastr.core.samples.SampleCollection* attribute), 101
- fullid (*fastr.core.tool.Tool* attribute), 108
- fullid (*fastr.datatypes.BaseDataType* attribute), 117
- fullid (*fastr.datatypes.DataTypeManager* attribute), 118
- fullid (*fastr.execution.inputoutputrun.InputRun* attribute), 128
- fullid (*fastr.execution.inputoutputrun.OutputRun* attribute), 131
- fullid (*fastr.execution.inputoutputrun.SubInputRun* attribute), 134
- fullid (*fastr.execution.inputoutputrun.SubOutputRun* attribute), 136
- fullid (*fastr.execution.job.Job* attribute), 139
- fullid (*fastr.execution.linkrun.LinkRun* attribute), 147
- fullid (*fastr.execution.networkrun.NetworkRun* attribute), 151
- fullid (*fastr.execution.noderun.NodeRun* attribute), 153
- fullid (*fastr.planning.inputgroup.InputGroup* attribute), 171
- fullid (*fastr.planning.inputgroupcombiner.BaseInputGroupCombiner* attribute), 172
- fullid (*fastr.planning.inputoutput.BaseInputOutput* attribute), 176
- fullid (*fastr.planning.inputoutput.Input* attribute), 179
- fullid (*fastr.planning.inputoutput.Output* attribute), 182
- fullid (*fastr.planning.inputoutput.SubInput* attribute), 184
- fullid (*fastr.planning.inputoutput.SubOutput* attribute), 186
- fullid (*fastr.planning.link.Link* attribute), 188
- fullid (*fastr.planning.network.Network* attribute), 192
- fullid (*fastr.planning.node.Node* attribute), 197
- function_wrapper() (in module *fastr.utils.multiprocesswrapper*), 245

G

- `GE_NATIVE_SPEC` (*fastr.plugins.DRMAAExecution attribute*), 203
- `generate_jobs()` (*fastr.execution.networkrun.NetworkRun method*), 151
- `get()` (*fastr.web.api.NetworkApi method*), 249
- `get()` (*fastr.web.api.NetworkListApi method*), 249
- `get()` (*fastr.web.api.RunApi method*), 250
- `get()` (*fastr.web.api.RunListApi method*), 250
- `get()` (*fastr.web.api.StatusApi method*), 251
- `get()` (*fastr.web.api.ToolApi method*), 251
- `get()` (*fastr.web.api.ToolListApi method*), 251
- `get_arguments()` (*fastr.plugins.FastrInterface method*), 208
- `get_base_version()` (*in module fastr.version*), 84
- `get_command()` (*fastr.plugins.FastrInterface method*), 208
- `get_command_module()` (*in module fastr.utils.cmd*), 245
- `get_cpu_usage()` (*in module fastr.helpers.sysinfo*), 169
- `get_deferred()` (*fastr.execution.job.Job method*), 139
- `get_drmaa_info()` (*in module fastr.helpers.sysinfo*), 169
- `get_field()` (*fastr.helpers.configmanager.Config method*), 161
- `get_hg_info()` (*in module fastr.version*), 84
- `get_hostinfo()` (*in module fastr.helpers.sysinfo*), 169
- `get_job()` (*fastr.plugins.executionplugin.ExecutionPlugin method*), 229
- `get_memory_usage()` (*in module fastr.helpers.sysinfo*), 169
- `get_message()` (*in module fastr.exceptions*), 83
- `get_mounts()` (*in module fastr.helpers.sysinfo*), 169
- `get_object_version()` (*fastr.plugins.managers.networkmanager.NetworkManager method*), 232
- `get_object_version()` (*fastr.plugins.managers.objectmanager.ObjectManager method*), 233
- `get_object_version()` (*fastr.plugins.managers.toolmanager.ToolManager method*), 236
- `get_os()` (*in module fastr.helpers.sysinfo*), 169
- `get_output_datatype()` (*fastr.execution.job.Job method*), 139
- `get_output_datatype()` (*fastr.execution.job.SourceJob method*), 144
- `get_output_info()` (*fastr.execution.macronoderun.MacroNodeRun method*), 148
- `get_output_info()` (*fastr.planning.node.MacroNode method*), 196
- `get_parent_provenance()` (*fastr.core.provenance.Provenance static method*), 97
- `get_parser()` (*in module fastr.utils.cmd.cat*), 245
- `get_parser()` (*in module fastr.utils.cmd.dump*), 245
- `get_parser()` (*in module fastr.utils.cmd.execute*), 246
- `get_parser()` (*in module fastr.utils.cmd.extract_argparse*), 246
- `get_parser()` (*in module fastr.utils.cmd.provenance*), 246
- `get_parser()` (*in module fastr.utils.cmd.pylint*), 246
- `get_parser()` (*in module fastr.utils.cmd.run*), 246
- `get_parser()` (*in module fastr.utils.cmd.sink*), 246
- `get_parser()` (*in module fastr.utils.cmd.source*), 247
- `get_parser()` (*in module fastr.utils.cmd.test*), 247
- `get_parser()` (*in module fastr.utils.cmd.trace*), 247
- `get_parser()` (*in module fastr.utils.cmd.upgrade*), 247
- `get_parser()` (*in module fastr.utils.cmd.verify*), 248
- `get_parser()` (*in module fastr.utils.cmd.webapp*), 248
- `get_path_from_url()` (*in module fastr.data.url*), 114
- `get_processes()` (*in module fastr.helpers.sysinfo*), 169
- `get_prov_document()` (*in module fastr.utils.cmd.provenance*), 246
- `get_python()` (*in module fastr.helpers.sysinfo*), 169
- `get_result()` (*fastr.execution.job.InlineJob method*), 137
- `get_result()` (*fastr.execution.job.Job method*), 139
- `get_result()` (*fastr.execution.job.SinkJob method*), 144
- `get_saved_version()` (*in module fastr.version*), 84
- `get_sourced_nodes()` (*fastr.execution.inputoutputrun.InputRun method*), 128
- `get_sourced_nodes()` (*fastr.execution.inputoutputrun.SubInputRun method*), 134
- `get_sourced_nodes()` (*fastr.execution.noderun.NodeRun method*), 153
- `get_sourced_nodes()` (*fastr.planning.inputoutput.Input method*), 179
- `get_sourced_nodes()` (*fastr.planning.inputoutput.SubInput method*), 184
- `get_sourced_nodes()` (*fastr.planning.node.Node method*), 197
- `get_sourced_outputs()`

- (*fastr.execution.inputoutputrun.InputRun* method), 128
- get_sourced_outputs()* (*fastr.execution.inputoutputrun.SubInputRun* method), 134
- get_sourced_outputs()* (*fastr.planning.inputoutput.Input* method), 179
- get_sourced_outputs()* (*fastr.planning.inputoutput.SubInput* method), 184
- get_specials()* (*fastr.plugins.FastrInterface* method), 208
- get_status()* (*fastr.plugins.executionplugin.ExecutionPlugin* method), 229
- get_sysinfo()* (in module *fastr.helpers.sysinfo*), 169
- get_type()* (*fastr.datatypes.DataTypeManager* method), 118
- get_type()* (*fastr.plugins.NipyInterface* method), 215
- get_url_scheme()* (in module *fastr.data.url*), 115
- get_users()* (in module *fastr.helpers.sysinfo*), 169
- get_value()* (*fastr.execution.job.Job* class method), 139
- getblueprinter()* (in module *fastr.helpers.jsonscemaparser*), 165
- global_id* (*fastr.execution.networkrun.NetworkRun* attribute), 151
- global_id* (*fastr.execution.noderun.NodeRun* attribute), 153
- global_id* (*fastr.planning.network.Network* attribute), 192
- global_id* (*fastr.planning.node.Node* attribute), 198
- guess_type()* (*fastr.datatypes.DataTypeManager* method), 119
- ## H
- has_file_promise()* (*fastr.helpers.filesynchelper.FileSyncHelper* method), 163
- has_type()* (*fastr.datatypes.DataTypeManager* method), 119
- HasDimensions* (class in *fastr.core.dimension*), 92
- hash* (*fastr.core.tool.Tool* attribute), 108
- hash_inputs()* (*fastr.execution.job.Job* method), 139
- hash_inputs()* (*fastr.execution.job.SinkJob* method), 144
- hash_inputs()* (*fastr.execution.job.SourceJob* method), 144
- hash_results()* (*fastr.execution.job.Job* method), 139
- hashsum()* (in module *fastr.helpers.checksum*), 159
- HasSamples* (class in *fastr.core.samples*), 99
- help* (*fastr.core.tool.Tool* attribute), 108
- hold* (*fastr.execution.job.JobState* attribute), 143
- hold* (*fastr.plugins.executionplugin.JobAction* attribute), 229
- hold_job()* (*fastr.plugins.executionplugin.ExecutionPlugin* method), 229
- HTTPPlugin* (class in *fastr.plugins*), 211
- ## I
- id* (*fastr.api.Input* attribute), 72
- id* (*fastr.api.Link* attribute), 71
- id* (*fastr.api.Network* attribute), 71
- id* (*fastr.api.Node* attribute), 71
- id* (*fastr.api.Output* attribute), 73
- id* (*fastr.core.samples.SampleItemBase* attribute), 103
- id* (*fastr.core.tool.Tool* attribute), 109
- id* (*fastr.datatypes.BaseDataType* attribute), 117
- id* (*fastr.execution.job.Job* attribute), 139
- id* (*fastr.execution.job.SinkJob* attribute), 144
- id* (*fastr.execution.networkrun.NetworkRun* attribute), 151
- id* (*fastr.execution.noderun.NodeRun* attribute), 153
- id* (*fastr.planning.inputoutput.BaseInputOutput* attribute), 177
- id* (*fastr.planning.network.Network* attribute), 192
- id* (*fastr.planning.node.Node* attribute), 198
- idle* (*fastr.execution.job.JobState* attribute), 143
- ids()* (*fastr.core.samples.HasSamples* method), 99
- in_progress* (*fastr.execution.job.JobState* attribute), 143
- index* (*fastr.core.samples.SampleItemBase* attribute), 103
- index()* (*fastr.execution.inputoutputrun.InputRun* method), 128
- index()* (*fastr.planning.inputoutput.Input* method), 179
- index()* (in module *fastr.web.views*), 252
- indexes()* (*fastr.core.samples.HasSamples* method), 99
- indexrep* (*fastr.execution.inputoutputrun.SubOutputRun* attribute), 136
- indexrep* (*fastr.planning.inputoutput.SubOutput* attribute), 186
- INFO_DUMP* (*fastr.execution.job.Job* attribute), 137
- init_provenance()* (*fastr.core.provenance.Provenance* method), 97
- InlineJob* (class in *fastr.execution.job*), 136
- Input* (class in *fastr.api*), 72
- Input* (class in *fastr.planning.inputoutput*), 177
- input* (*fastr.api.Node* attribute), 71
- input* (*fastr.execution.sinknoderun.SinkNodeRun* attribute), 155
- input* (*fastr.planning.node.SinkNode* attribute), 199
- input_group* (*fastr.api.Input* attribute), 73
- input_group* (*fastr.execution.inputoutputrun.InputRun* attribute), 129

(*fastr.execution.inputoutputrun.SubInputRun* attribute), 134
 (*fastr.planning.inputoutput.Input* attribute), 179
 (*fastr.planning.inputoutput.MacroInput* attribute), 180
 (*fastr.planning.inputoutput.SubInput* attribute), 184
 (*fastr.execution.noderun.NodeRun* attribute), 153
 (*fastr.planning.inputgroupcombiner.BaseInputGroupCombiner* attribute), 172
 (*fastr.planning.node.Node* attribute), 198
InputDict (class in *fastr.planning.node*), 195
InputGroup (class in *fastr.planning.inputgroup*), 170
InputRun (class in *fastr.execution.inputoutputrun*), 127
inputs (*fastr.api.Node* attribute), 71
inputs (*fastr.core.interface.Interface* attribute), 94
inputs (*fastr.core.tool.Tool* attribute), 109
inputs (*fastr.planning.node.Node* attribute), 198
inputs (*fastr.plugins.FastrInterface* attribute), 208
inputs (*fastr.plugins.FlowInterface* attribute), 211
inputs (*fastr.plugins.NipypeInterface* attribute), 215
InputSpec (class in *fastr.core.interface*), 93
InputSpecBase (in module *fastr.core.interface*), 93
insert() (*fastr.execution.inputoutputrun.InputRun* method), 129
insert() (*fastr.planning.inputoutput.Input* method), 179
Int (class in *fastr.resources.datatypes.Int*), 238
IntCardinalitySpec (class in *fastr.core.cardinality*), 88
Interface (class in *fastr.core.interface*), 93
InterfacePluginManager (class in *fastr.plugins.managers.interfacemanager*), 231
InterfaceResult (class in *fastr.core.interface*), 94
IOPlugin (class in *fastr.core.ioplugin*), 94
IOPluginManager (class in *fastr.plugins.managers.iopluginmanager*), 231
is_mapping (*fastr.core.samples.SampleValue* attribute), 104
is_sequence (*fastr.core.samples.SampleValue* attribute), 104
is_valid() (*fastr.planning.network.Network* method), 192
isdatatype() (*fastr.datatypes.DataTypeManager* static method), 119
isinstance() (*fastr.datatypes.BaseDataType* class method), 117
isinstance() (*fastr.datatypes.TypeGroup* class method), 122
isloaded() (*fastr.execution.environmentmodules.EnvironmentModules* method), 124
isslice (*fastr.core.samples.SampleIndex* attribute), 101
isurl() (*fastr.core.ioplugin.IOPlugin* static method), 95
isurl() (in module *fastr.data.url*), 115
items() (*fastr.core.samples.HasSamples* method), 99
items_prevalidate() (in module *fastr.helpers.jsonschemaresolver*), 165
iter_input_groups() (*fastr.planning.inputgroupcombiner.BaseInputGroupCombiner* method), 172
iter_input_groups() (*fastr.planning.inputgroupcombiner.DefaultInputGroupCombiner* method), 173
iter_input_groups() (*fastr.planning.inputgroupcombiner.MergingInputGroupCombiner* method), 173
iterconvergingindices() (*fastr.execution.inputoutputrun.OutputRun* method), 131
iterelements() (*fastr.core.samples.SampleValue* method), 104
iterinputvalues (*fastr.planning.inputgroup.InputGroup* attribute), 171
iteritems() (*fastr.core.samples.HasSamples* method), 99
iteritems() (*fastr.execution.inputoutputrun.SubInputRun* method), 134
iteritems() (*fastr.planning.inputoutput.SubInput* method), 184
itersubinputs() (*fastr.execution.inputoutputrun.BaseInputRun* method), 127
itersubinputs() (*fastr.execution.inputoutputrun.InputRun* method), 129
itersubinputs() (*fastr.execution.inputoutputrun.SubInputRun* method), 134
itersubinputs() (*fastr.planning.inputoutput.BaseInput* method), 175
itersubinputs() (*fastr.planning.inputoutput.Input* method), 179
itersubinputs() (*fastr.planning.inputoutput.SubInput* method), 184
ITKImageFile (class in *fastr.resources.datatypes.ITKImageFile*), 238
J
Job (class in *fastr.execution.job*), 137
job (*fastr.datatypes.Deferred* attribute), 120
job_cleanup_level (*fastr.helpers.configmanager.Config* attribute), 161

- `job_finished()` (*fastr.execution.networkrun.NetworkRun* method), 151
- `job_finished()` (*fastr.execution.environmentmodules.ModuleSystem* attribute), 125
- `job_finished()` (*fastr.helpers.filesynchelper.FileSyncHelper* method), 163
- `job_finished()` (*fastr.api.Network* class method), 71
- `job_finished()` (*fastr.plugins.executionplugin.ExecutionPlugin* method), 124
- `job_finished_callback()` (*fastr.plugins.ProcessPoolExecution* method), 217
- `job_regression_check()` (*fastr.plugins.DRMAAExecution* method), 204
- `job_status_check()` (*fastr.plugins.SlurmExecution* method), 221
- `job_updated` (*fastr.helpers.events.EventType* attribute), 162
- `job_updated()` (*fastr.plugins.ElasticsearchReporter* method), 205
- `job_updated()` (*fastr.plugins.PimReporter* method), 216
- `job_updated()` (*fastr.plugins.reportingplugin.ReportingPlugin* method), 230
- `JobAction` (class in *fastr.plugins.executionplugin*), 229
- `JobCleanupLevel` (class in *fastr.execution.job*), 141
- `jobs` (*fastr.core.samples.SampleItemBase* attribute), 103
- `JobState` (class in *fastr.execution.job*), 141
- `join()` (in module *fastr.data.url*), 115
- `json` (in module *fastr.plugins*), 227
- `JsonFile` (class in *fastr.resources.datatypes.JsonFile*), 239
- ## L
- `LazyModule` (class in *fastr.helpers.lazy_module*), 166
- `LinearExecution` (class in *fastr.plugins*), 211
- `linearized` (*fastr.execution.inputoutputrun.SourceOutputRun* attribute), 132
- `linearized` (*fastr.planning.inputoutput.SourceOutput* attribute), 182
- `Link` (class in *fastr.api*), 71
- `Link` (class in *fastr.planning.link*), 186
- `link_or_copy()` (in module *fastr.helpers.iohelpers*), 164
- `LinkRun` (class in *fastr.execution.linkrun*), 145
- `listeners` (*fastr.execution.inputoutputrun.OutputRun* attribute), 131
- `listeners` (*fastr.execution.inputoutputrun.SubOutputRun* attribute), 136
- `listeners` (*fastr.execution.noderun.NodeRun* attribute), 153
- `listeners` (*fastr.planning.inputoutput.Output* attribute), 182
- `listeners` (*fastr.planning.inputoutput.SubOutput* attribute), 186
- `listeners` (*fastr.planning.node.Node* attribute), 198
- `load()` (*fastr.execution.environmentmodules.EnvironmentModules* method), 124
- `load()` (*fastr.helpers.filesynchelper.FileSyncHelper* method), 163
- `load()` (in module *fastr.helpers.xmltodict*), 170
- `load_gpickle()` (in module *fastr.helpers.iohelpers*), 164
- `load_json()` (in module *fastr.helpers.iohelpers*), 164
- `loaded_modules` (*fastr.execution.environmentmodules.EnvironmentModules* attribute), 124
- `loads()` (in module *fastr.helpers.xmltodict*), 170
- `LocalBinaryTarget` (class in *fastr.plugins*), 212
- `lock_dir` (*fastr.helpers.lockfile.DirectoryLock* attribute), 167
- `lock_dir_name` (*fastr.helpers.lockfile.DirectoryLock* attribute), 167
- `log_record_emitted` (*fastr.helpers.events.EventType* attribute), 163
- `log_record_emitted()` (*fastr.plugins.PimReporter* method), 216
- `log_record_emitted()` (*fastr.plugins.reportingplugin.ReportingPlugin* method), 230
- `logdir` (*fastr.helpers.configmanager.Config* attribute), 161
- `logfile` (*fastr.execution.job.Job* attribute), 139
- `logging_config` (*fastr.helpers.configmanager.Config* attribute), 161
- `loglevel` (*fastr.helpers.configmanager.Config* attribute), 161
- `loglevel` (*fastr.helpers.configmanager.Config* attribute), 161
- `logurl` (*fastr.execution.job.Job* attribute), 139
- `long_id` (*fastr.execution.networkrun.NetworkRun* attribute), 151
- `lookup()` (*fastr.datatypes.Deferred* class method), 120
- ## M
- `MacroInput` (class in *fastr.planning.inputoutput*), 180
- `MacroNode` (class in *fastr.planning.node*), 195
- `MacroNodeRun` (class in *fastr.execution.macronoderun*), 147
- `MacroOutput` (class in *fastr.planning.inputoutput*), 180
- `MacroOutputRun` (class in *fastr.execution.inputoutputrun*), 129
- `MacroTarget` (class in *fastr.plugins*), 214
- `main()` (in module *fastr.execution.executionscript*), 125
- `main()` (in module *fastr.helpers.clear_pycs*), 160
- `main()` (in module *fastr.utils.cmd*), 245
- `main()` (in module *fastr.utils.cmd.cat*), 245

`main()` (in module `fastr.utils.cmd.dump`), 245
`main()` (in module `fastr.utils.cmd.execute`), 246
`main()` (in module `fastr.utils.cmd.extract_argparse`), 246
`main()` (in module `fastr.utils.cmd.provenance`), 246
`main()` (in module `fastr.utils.cmd.pylint`), 246
`main()` (in module `fastr.utils.cmd.run`), 246
`main()` (in module `fastr.utils.cmd.sink`), 246
`main()` (in module `fastr.utils.cmd.source`), 247
`main()` (in module `fastr.utils.cmd.test`), 247
`main()` (in module `fastr.utils.cmd.trace`), 247
`main()` (in module `fastr.utils.cmd.upgrade`), 247
`main()` (in module `fastr.utils.cmd.verify`), 248
`main()` (in module `fastr.utils.cmd.webapp`), 248
`main()` (in module `fastr.utils.gettools`), 245
`main()` (in module `fastr.web.run`), 252
`major` (`fastr.core.version.Version` attribute), 111
`make_file_promise()` (`fastr.helpers.filesynchelper.FileSyncHelper` method), 163
`mapping_part()` (`fastr.core.samples.SampleValue` method), 104
`match_types()` (`fastr.datatypes.DataTypeManager` method), 119
`match_types_any()` (`fastr.datatypes.DataTypeManager` method), 119
`MaxCardinalitySpec` (class in `fastr.core.cardinality`), 89
`md5_checksum()` (in module `fastr.helpers.checksum`), 159
`mediatypes()` (`fastr.web.api.NetworkApi` method), 249
`mediatypes()` (`fastr.web.api.NetworkListApi` method), 249
`mediatypes()` (`fastr.web.api.RunApi` method), 250
`mediatypes()` (`fastr.web.api.RunListApi` method), 250
`mediatypes()` (`fastr.web.api.StatusApi` method), 251
`mediatypes()` (`fastr.web.api.ToolApi` method), 251
`mediatypes()` (`fastr.web.api.ToolListApi` method), 251
`members` (`fastr.datatypes.TypeGroup` attribute), 122
`memory` (`fastr.api.ResourceLimit` attribute), 85
`memory` (`fastr.core.resourcelimit.ResourceLimit` attribute), 98
`merge()` (`fastr.planning.inputgroupcombiner.BaseInputGroupCombiner` method), 172
`merge()` (`fastr.planning.inputgroupcombiner.DefaultInputGroupCombiner` method), 173
`merge()` (`fastr.planning.inputgroupcombiner.MergingInputGroupCombiner` method), 173
`merge_default()` (`fastr.helpers.configmanager.EmptyDefault` method), 162
`merge_dimensions` (`fastr.execution.noderun.NodeRun` attribute), 153
`merge_dimensions` (`fastr.planning.node.Node` attribute), 198
`merge_failed_annotations()` (`fastr.planning.inputgroupcombiner.BaseInputGroupCombiner` method), 172
`merge_payloads()` (`fastr.planning.inputgroupcombiner.BaseInputGroupCombiner` method), 172
`merge_sample_data()` (`fastr.planning.inputgroupcombiner.BaseInputGroupCombiner` method), 172
`merge_sample_id()` (`fastr.planning.inputgroupcombiner.BaseInputGroupCombiner` method), 172
`merge_sample_index()` (`fastr.planning.inputgroupcombiner.BaseInputGroupCombiner` method), 172
`merge_sample_jobs()` (`fastr.planning.inputgroupcombiner.BaseInputGroupCombiner` method), 172
`MergingInputGroupCombiner` (class in `fastr.planning.inputgroupcombiner`), 173
`MetaImageFile` (class in `fastr.resources.datatypes.MetaImageFile`), 239
`methods` (`fastr.web.api.NetworkApi` attribute), 249
`methods` (`fastr.web.api.NetworkListApi` attribute), 249
`methods` (`fastr.web.api.RunApi` attribute), 250
`methods` (`fastr.web.api.RunListApi` attribute), 250
`methods` (`fastr.web.api.StatusApi` attribute), 251
`methods` (`fastr.web.api.ToolApi` attribute), 251
`methods` (`fastr.web.api.ToolListApi` attribute), 251
`MinCardinalitySpec` (class in `fastr.core.cardinality`), 89
`minor` (`fastr.core.version.Version` attribute), 111
`module` (`fastr.plugins.BlockingExecution` attribute), 201
`module` (`fastr.plugins.CommaSeperatedValueFile` attribute), 202
`module` (`fastr.plugins.CrossValidation` attribute), 202
`module` (`fastr.plugins.DockerTarget` attribute), 204
`module` (`fastr.plugins.DRMAAExecution` attribute), 204
`module` (`fastr.plugins.ElasticsearchReporter` attribute), 205
`module` (`fastr.plugins.FastrInterface` attribute), 208
`module` (`fastr.plugins.FileSystem` attribute), 209
`module` (`fastr.plugins.FlowInterface` attribute), 211
`module` (`fastr.plugins.HTTPPlugin` attribute), 211
`module` (`fastr.plugins.LinearExecution` attribute), 212
`module` (`fastr.plugins.LocalBinaryTarget` attribute), 213
`module` (`fastr.plugins.MacroTarget` attribute), 214
`module` (`fastr.plugins.NipypeInterface` attribute), 215
`module` (`fastr.plugins.Null` attribute), 215
`module` (`fastr.plugins.PimReporter` attribute), 216

- module (*fastr.plugins.ProcessPoolExecution* attribute), 217
 - module (*fastr.plugins.Reference* attribute), 218
 - module (*fastr.plugins.RQExecution* attribute), 218
 - module (*fastr.plugins.S3Filesystem* attribute), 219
 - module (*fastr.plugins.SimpleReport* attribute), 219
 - module (*fastr.plugins.SingularityTarget* attribute), 220
 - module (*fastr.plugins.SlurmExecution* attribute), 221
 - module (*fastr.plugins.StrongrExecution* attribute), 221
 - module (*fastr.plugins.VirtualFileSystem* attribute), 222
 - module (*fastr.plugins.VirtualFileSystemRegularExpression* attribute), 223
 - module (*fastr.plugins.VirtualFileSystemValueList* attribute), 224
 - module (*fastr.plugins.XNATStorage* attribute), 226
 - ModuleSystem (class in *fastr.execution.environmentmodules*), 125
 - monitor_docker() (*fastr.plugins.DockerTarget* method), 204
 - monitor_process() (*fastr.core.target.SubprocessBasedTarget* method), 105
 - mounts (*fastr.helpers.configmanager.Config* attribute), 161
- ## N
- name (*fastr.core.dimension.Dimension* attribute), 92
 - name (*fastr.core.tool.Tool* attribute), 109
 - name (*fastr.datatypes.BaseDataType* attribute), 117
 - name (*fastr.execution.noderun.NodeRun* attribute), 153
 - name (*fastr.planning.node.Node* attribute), 198
 - namedtuple_to_dict() (in module *fastr.helpers.sysinfo*), 170
 - namespace (*fastr.core.tool.Tool* attribute), 109
 - namespace (*fastr.planning.network.Network* attribute), 192
 - NATIVE_SPEC (*fastr.plugins.DRMAAExecution* attribute), 203
 - ndims (*fastr.core.dimension.HasDimensions* attribute), 92
 - ndims (*fastr.core.samples.SampleCollection* attribute), 101
 - ndims (*fastr.execution.inputoutputrun.SourceOutputRun* attribute), 133
 - Network (class in *fastr.api*), 68
 - Network (class in *fastr.planning.network*), 189
 - network (*fastr.execution.networkrun.NetworkRun* attribute), 151
 - network (*fastr.planning.node.MacroNode* attribute), 196
 - network() (in module *fastr.web.views*), 252
 - NETWORK_DUMP_FILE_NAME (*fastr.execution.networkrun.NetworkRun* attribute), 149
 - NETWORK_DUMP_FILE_NAME (*fastr.planning.network.Network* attribute), 189
 - network_lock_thread() (in module *fastr.web.api*), 251
 - network_run (*fastr.execution.macronoderun.MacroNodeRun* attribute), 148
 - network_runner() (in module *fastr.web.api*), 251
 - NetworkAnalyzer (class in *fastr.execution.networkanalyzer*), 148
 - NetworkApi (class in *fastr.web.api*), 249
 - NetworkChunker (class in *fastr.execution.networkchunker*), 149
 - NetworkListApi (class in *fastr.web.api*), 249
 - NetworkManager (class in *fastr.plugins.managers.networkmanager*), 232
 - NetworkRun (class in *fastr.execution.networkrun*), 149
 - networks (*fastr* attribute), 68
 - networks() (in module *fastr.web.views*), 252
 - networks_path (*fastr.helpers.configmanager.Config* attribute), 161
 - NiftiImageFile (class in *fastr.resources.datatypes.NiftiImageFile*), 240
 - NiftiImageFileCompressed (class in *fastr.resources.datatypes.NiftiImageFileCompressed*), 240
 - NiftiImageFileUncompressed (class in *fastr.resources.datatypes.NiftiImageFileUncompressed*), 240
 - NipypeInterface (class in *fastr.plugins*), 214
 - no_cleanup (*fastr.execution.job.JobCleanupLevel* attribute), 141
 - Node (class in *fastr.api*), 71
 - Node (class in *fastr.planning.node*), 196
 - node (*fastr.core.cardinality.AsCardinalitySpec* attribute), 87
 - node (*fastr.core.cardinality.ValueCardinalitySpec* attribute), 90
 - node (*fastr.execution.inputoutputrun.SubInputRun* attribute), 134
 - node (*fastr.execution.inputoutputrun.SubOutputRun* attribute), 136
 - node (*fastr.planning.inputoutput.BaseInputOutput* attribute), 177
 - node (*fastr.planning.inputoutput.SubInput* attribute), 184
 - node (*fastr.planning.inputoutput.SubOutput* attribute), 186
 - node_class (*fastr.core.tool.Tool* attribute), 109
 - NODE_RUN_MAP (*fastr.execution.basenoderun.BaseNodeRun* attribute), 123
 - NODE_RUN_TYPES (*fastr.execution.basenoderun.BaseNodeRun* attribute), 123

attribute), 123
 NODE_TYPES (fastr.planning.node.BaseNode attribute), 193
 nodegroup (fastr.planning.node.Node attribute), 198
 nodegroup (fastr.planning.node.SourceNode attribute), 200
 nodegroups (fastr.execution.networkrun.NetworkRun attribute), 151
 nodegroups (fastr.planning.network.Network attribute), 192
 NodeRun (class in fastr.execution.noderun), 151
 non_failed (fastr.execution.job.JobCleanupLevel attribute), 141
 nonexistent (fastr.execution.job.JobState attribute), 143
 normurl() (in module fastr.data.url), 115
 not_draft4() (in module fastr.helpers.jsonschemaresolver), 165
 NrrdImageFile (class in fastr.resources.datatypes.NrrdImageFile), 241
 ns_id (fastr.core.tool.Tool attribute), 109
 ns_id (fastr.planning.network.Network attribute), 192
 Null (class in fastr.plugins), 215
 Number (class in fastr.resources.datatypes.Number), 241

O

object_class (fastr.plugins.managers.networkmanager.NetworkManager attribute), 233
 object_class (fastr.plugins.managers.objectmanager.ObjectManager attribute), 233
 object_class (fastr.plugins.managers.toolmanager.ToolManager attribute), 236
 ObjectManager (class in fastr.plugins.managers.objectmanager), 233
 ObjectUrl (class in fastr.web.api), 249
 objectversions() (fastr.plugins.managers.objectmanager.ObjectManager method), 233
 one_of_draft4() (in module fastr.helpers.jsonschemaresolver), 165
 open_url() (in module fastr.utils.cmd.webapp), 248
 options (fastr.datatypes.EnumType attribute), 121
 Output (class in fastr.api), 73
 Output (class in fastr.planning.inputoutput), 180
 output (fastr.api.Node attribute), 71
 output (fastr.execution.sourcenoderun.SourceNodeRun attribute), 157
 output (fastr.planning.node.SourceNode attribute), 200
 OutputDict (class in fastr.planning.node), 198
 OutputRun (class in fastr.execution.inputoutputrun), 129
 outputs (fastr.api.Node attribute), 72
 outputs (fastr.core.interface.Interface attribute), 94
 outputs (fastr.core.tool.Tool attribute), 109

outputs (fastr.planning.node.Node attribute), 198
 outputs (fastr.plugins.FastrInterface attribute), 208
 outputs (fastr.plugins.FlowInterface attribute), 211
 outputs (fastr.plugins.NipypeInterface attribute), 215
 outputsize (fastr.execution.flownoderun.FlowNodeRun attribute), 126
 outputsize (fastr.execution.noderun.NodeRun attribute), 153
 outputsize (fastr.execution.sourcenoderun.SourceNodeRun attribute), 157
 outputsize (fastr.planning.node.FlowNode attribute), 195
 outputsize (fastr.planning.node.Node attribute), 198
 OutputSpec (class in fastr.core.interface), 94
 OutputSpecBase (in module fastr.core.interface), 94

P

parent (fastr.core.samples.SampleCollection attribute), 101
 parent (fastr.datatypes.BaseDataType attribute), 117
 parent (fastr.execution.linkrun.LinkRun attribute), 147
 parent (fastr.execution.noderun.NodeRun attribute), 153
 parent (fastr.planning.inputgroup.InputGroup attribute), 171
 parent (fastr.planning.link.Link attribute), 188
 parent (fastr.planning.node.Node attribute), 198
 parse() (fastr.helpers.schematotable.SchemaPrinter method), 168
 parse() (fastr.plugins.XNATStorage method), 226
 parse_value (fastr.datatypes.BaseDataType attribute), 117
 parsed_value (fastr.datatypes.Deferred attribute), 121
 parsed_value (fastr.datatypes.URLType attribute), 121
 path (fastr.core.tool.Tool attribute), 109
 path (in module fastr.plugins), 227
 path_to_url() (fastr.core.ioplugin.IOPlugin method), 95
 path_to_url() (fastr.core.vfs.VirtualFileSystem method), 112
 path_to_url() (fastr.plugins.FileSystem method), 209
 paths (fastr.plugins.LocalBinaryTarget attribute), 214
 pattern_properties_prevalid() (in module fastr.helpers.jsonschemaresolver), 166
 pid_file (fastr.helpers.lockfile.DirectoryLock attribute), 167
 pid_file_name (fastr.helpers.lockfile.DirectoryLock attribute), 167
 pim_batch_size (fastr.helpers.configmanager.Config attribute), 161

- `pim_debug` (*fastr.helpers.configmanager.Config attribute*), 161
- `pim_host` (*fastr.helpers.configmanager.Config attribute*), 161
- `pim_update_interval` (*fastr.helpers.configmanager.Config attribute*), 161
- `PimReporter` (class in *fastr.plugins*), 216
- `plugin_class` (*fastr.datatypes.DataTypeManager attribute*), 120
- `plugin_class` (*fastr.plugins.managers.pluginmanager.PluginManager attribute*), 234
- `plugin_class` (*fastr.plugins.managers.pluginmanager.PluginSubManager attribute*), 235
- `PluginManager` (class in *fastr.plugins.managers.pluginmanager*), 234
- `plugins_path` (*fastr.helpers.configmanager.Config attribute*), 161
- `PluginSubManager` (class in *fastr.plugins.managers.pluginmanager*), 234
- `PluginsView` (class in *fastr.plugins.managers.pluginmanager*), 235
- `poll_datatype()` (*fastr.datatypes.DataTypeManager method*), 120
- `populate()` (*fastr.datatypes.DataTypeManager method*), 120
- `populate()` (*fastr.plugins.managers.toolmanager.ToolManager method*), 236
- `post()` (*fastr.web.api.RunListApi method*), 250
- `predefined` (*fastr.core.cardinality.AsCardinalitySpec attribute*), 87
- `predefined` (*fastr.core.cardinality.CardinalitySpec attribute*), 88
- `predefined` (*fastr.core.cardinality.IntCardinalitySpec attribute*), 89
- `preference` (*fastr.datatypes.TypeGroup attribute*), 122
- `preferred_types` (*fastr.datatypes.DataTypeManager attribute*), 120
- `preferred_types` (*fastr.execution.inputoutputrun.OutputRun attribute*), 131
- `preferred_types` (*fastr.execution.inputoutputrun.SubOutputRun attribute*), 136
- `preferred_types` (*fastr.helpers.configmanager.Config attribute*), 161
- `preferred_types` (*fastr.planning.inputoutput.Output attribute*), 182
- `preferred_types` (*fastr.planning.inputoutput.SubOutput attribute*), 186
- `prepend()` (*fastr.helpers.configmanager.EmptyDefault method*), 162
- `primary` (*fastr.planning.inputgroup.InputGroup attribute*), 171
- `print_help()` (in module *fastr.utils.cmd*), 245
- `print_job_result()` (in module *fastr.utils.cmd.trace*), 247
- `print_result()` (*fastr.core.ioplugin.IOPlugin static method*), 95
- `print_sample_sink()` (in module *fastr.utils.cmd.trace*), 247
- `print_samples()` (in module *fastr.utils.cmd.trace*), 247
- `print_sinks()` (in module *fastr.utils.cmd.trace*), 247
- `print_value` (*fastr.planning.node.ConstantNode attribute*), 194
- `print_value` (*fastr.helpers.schematatable.SchemaPrinter method*), 168
- `plugin_manager_callbacks()` (*fastr.plugins.executionplugin.ExecutionPlugin method*), 229
- `process_pool_worker_number` (*fastr.helpers.configmanager.Config attribute*), 161
- `processing_callback` (*fastr.execution.job.JobState attribute*), 143
- `ProcessPoolExecution` (class in *fastr.plugins*), 216
- `ProcessUsageCollection` (class in *fastr.core.target*), 105
- `properties_postvalidate()` (in module *fastr.helpers.jsonschemaparser*), 166
- `properties_prevalidate()` (in module *fastr.helpers.jsonschemaparser*), 166
- `protected_modules` (*fastr.helpers.configmanager.Config attribute*), 161
- `prov()` (in module *fastr.web.views*), 252
- `PROV_DUMP` (*fastr.execution.job.Job attribute*), 137
- `Provenance` (class in *fastr.core.provenance*), 96
- `provenance` (*fastr.datatypes.Deferred attribute*), 121
- `provfile` (*fastr.execution.job.Job attribute*), 139
- `ProvNFile` (class in *fastr.resources.datatypes.ProvNFile*), 241
- `provurl` (*fastr.execution.job.Job attribute*), 140
- `pull_source_data()` (*fastr.core.ioplugin.IOPlugin method*), 95
- `pull_source_data()` (*fastr.plugins.managers.iopluginmanager.IOPluginManager method*), 231
- `push_sink_data()` (*fastr.core.ioplugin.IOPlugin method*), 96
- `push_sink_data()` (*fastr.plugins.managers.iopluginmanager.IOPlugin method*), 232
- `push_sink_data()` (*fastr.plugins.Reference method*), 218
- `put_url()` (*fastr.core.ioplugin.IOPlugin method*), 96
- `put_url()` (*fastr.core.vfs.VirtualFileSystem method*), 112
- `put_url()` (*fastr.plugins.FileSystem method*), 209
- `put_url()` (*fastr.plugins.managers.iopluginmanager.IOPluginManager method*), 231

- method*), 232
 - `put_url()` (*fastr.plugins.Null method*), 215
 - `put_url()` (*fastr.plugins.S3Filesystem method*), 219
 - `put_url()` (*fastr.plugins.XNATStorage method*), 226
 - `put_value()` (*fastr.core.ioplugin.IOPlugin method*), 96
 - `put_value()` (*fastr.core.vfs.VirtualFilesystem method*), 112
 - `put_value()` (*fastr.plugins.FileSystem method*), 209
 - `put_value()` (*fastr.plugins.Null method*), 216
 - `put_value()` (*fastr.plugins.S3Filesystem method*), 219
 - Python Enhancement Proposals
 - PEP 8#class-names, 28
 - PEP 8#global-variable-names, 28
 - PEP 8#method-names-and-instance-variables, 115
 - PEP 8#package-and-module-names, 28
 - PEP 8#prescriptive-naming-conventions, 28
 - Python Enhancement Proposals
 - PEP 8, 27
- ## Q
- `queue` (*fastr.plugins.executionplugin.JobAction attribute*), 229
 - `queue_job()` (*fastr.plugins.executionplugin.ExecutionPlugin method*), 229
 - `queued` (*fastr.execution.job.JobState attribute*), 143
- ## R
- `RangeCardinalitySpec` (class in *fastr.core.cardinality*), 90
 - `raw_value` (*fastr.datatypes.BaseDataType attribute*), 117
 - `read_bytes` (*fastr.core.target.SystemUsageInfo attribute*), 106
 - `read_config()` (*fastr.helpers.configmanager.Config method*), 161
 - `read_config_files` (*fastr.helpers.configmanager.Config attribute*), 161
 - `read_config_string()` (*fastr.helpers.configmanager.Config method*), 161
 - `read_sink_data()` (in module *fastr.utils.cmd.trace*), 247
 - `readfastrschema()` (*fastr.helpers.jsonschemaparser.FastrRefResolver static method*), 164
 - `readfile()` (*fastr.helpers.jsonschemaparser.FastrRefResolver static method*), 165
 - `Reference` (class in *fastr.plugins*), 218
 - `references` (*fastr.core.tool.Tool attribute*), 109
 - `register_fields()` (*fastr.helpers.configmanager.Config method*), 161
 - `register_job()` (*fastr.plugins.executionplugin.ExecutionPlugin method*), 229
 - `register_listener()` (in module *fastr.helpers.events*), 163
 - `register_signals()` (*fastr.execution.networkrun.NetworkRun method*), 151
 - `register_url_scheme()` (*fastr.plugins.managers.iopluginmanager.IOPluginManager static method*), 232
 - `register_url_scheme()` (in module *fastr.data.url*), 161
 - `release()` (*fastr.helpers.lockfile.DirectoryLock method*), 167
 - `release_job()` (*fastr.plugins.executionplugin.ExecutionPlugin method*), 229
 - `reload()` (*fastr.execution.environmentmodules.EnvironmentModules method*), 124
 - `remove()` (*fastr.execution.inputoutputrun.InputRun method*), 129
 - `remove()` (*fastr.planning.inputoutput.Input method*), 180
 - `remove()` (*fastr.planning.inputoutput.SubInput method*), 184
 - `remove()` (*fastr.planning.network.Network method*), 192
 - `remove_listener()` (in module *fastr.helpers.events*), 163
 - `reporting_plugins` (*fastr.helpers.configmanager.Config attribute*), 161
 - `ReportingPlugin` (class in *fastr.plugins.reportingplugin*), 230
 - `request_parser` (*fastr.web.api.RunListApi attribute*), 250
 - `required` (*fastr.planning.inputoutput.BaseInputOutput attribute*), 177
 - `requirements` (*fastr.core.tool.Tool attribute*), 109
 - `ResourceLimit` (class in *fastr.api*), 85
 - `ResourceLimit` (class in *fastr.core.resourcelimit*), 97
 - `resources` (*fastr.execution.job.Job attribute*), 140
 - `resources` (*fastr.execution.noderun.NodeRun attribute*), 154
 - `resourcesdir` (*fastr.helpers.configmanager.Config attribute*), 161
 - `RESULT_DUMP` (*fastr.execution.job.Job attribute*), 137
 - `resulting_datatype` (*fastr.execution.inputoutputrun.OutputRun attribute*), 131
 - `resulting_datatype` (*fastr.execution.inputoutputrun.SubOutputRun attribute*), 131

attribute), 136
 resulting_datatype
 (*fastr.planning.inputoutput.Output attribute*), 182
 resulting_datatype
 (*fastr.planning.inputoutput.SubOutput attribute*), 186
 rmem (*fastr.core.target.SystemUsageInfo attribute*), 106
 RQExecution (*class in fastr.plugins*), 217
 Run (*class in fastr.web.api*), 250
 run_command() (*fastr.core.target.Target method*), 106
 run_command() (*fastr.plugins.DockerTarget method*), 205
 run_command() (*fastr.plugins.LocalBinaryTarget method*), 214
 run_command() (*fastr.plugins.MacroTarget method*), 214
 run_command() (*fastr.plugins.SingularityTarget method*), 220
 run_finished (*fastr.helpers.events.EventType attribute*), 163
 run_finished() (*fastr.plugins.PimReporter method*), 216
 run_finished() (*fastr.plugins.reportingplugin.ReportingPlugin method*), 230
 run_finished() (*fastr.plugins.SimpleReport method*), 220
 run_job() (*fastr.plugins.RQExecution class method*), 218
 run_network() (*fastr.web.api.Run method*), 250
 run_pylint() (*in module fastr.utils.cmd.pylint*), 246
 run_started (*fastr.helpers.events.EventType attribute*), 163
 run_started() (*fastr.plugins.PimReporter method*), 216
 run_started() (*fastr.plugins.reportingplugin.ReportingPlugin method*), 230
 RunApi (*class in fastr.web.api*), 250
 runapp() (*in module fastr.web.run*), 252
 RunListApi (*class in fastr.web.api*), 250
 running (*fastr.execution.job.JobState attribute*), 143

S

S3Filesystem (*class in fastr.plugins*), 218
 SampleBaseId (*class in fastr.core.samples*), 99
 SampleCollection (*class in fastr.core.samples*), 99
 SampleId (*class in fastr.core.samples*), 101
 SampleIndex (*class in fastr.core.samples*), 101
 SampleItem (*class in fastr.core.samples*), 102
 SampleItemBase (*class in fastr.core.samples*), 102
 SamplePayload (*class in fastr.core.samples*), 103
 samples (*fastr.core.samples.ContainsSamples attribute*), 98

samples (*fastr.execution.inputoutputrun.OutputRun attribute*), 131
 samples (*fastr.execution.inputoutputrun.SubOutputRun attribute*), 136
 samples (*fastr.planning.inputoutput.SubOutput attribute*), 186
 SampleValue (*class in fastr.core.samples*), 104
 save() (*fastr.api.Network method*), 71
 save_gpickle() (*in module fastr.helpers.iohelpers*), 164
 save_json() (*in module fastr.helpers.iohelpers*), 164
 save_version() (*in module fastr.version*), 84
 SBATCH (*fastr.plugins.SlurmExecution attribute*), 220
 SCANCEL (*fastr.plugins.SlurmExecution attribute*), 220
 schemadir (*fastr.helpers.configmanager.Config attribute*), 161
 SchemaPrinter (*class in fastr.helpers.schematatable*), 168
 scheme (*fastr.core.ioplugin.IOPlugin attribute*), 96
 scheme (*fastr.core.vfs.VirtualFileSystem attribute*), 113
 scheme (*fastr.plugins.CommaSeperatedValueFile attribute*), 202
 scheme (*fastr.plugins.FileSystem attribute*), 209
 scheme (*fastr.plugins.HTTPPlugin attribute*), 211
 scheme (*fastr.plugins.Null attribute*), 216
 scheme (*fastr.plugins.Reference attribute*), 218
 scheme (*fastr.plugins.S3Filesystem attribute*), 219
 scheme (*fastr.plugins.VirtualFileSystem attribute*), 222
 scheme (*fastr.plugins.VirtualFileSystemRegularExpression attribute*), 223
 scheme (*fastr.plugins.VirtualFileSystemValueList attribute*), 224
 scheme (*fastr.plugins.XNATStorage attribute*), 226
 SCONTROL (*fastr.plugins.SlurmExecution attribute*), 220
 send_job() (*fastr.plugins.DRMAAExecution method*), 204
 sequence_part() (*fastr.core.samples.SampleValue method*), 104
 serialize() (*fastr.core.provenance.Provenance method*), 97
 server (*fastr.plugins.XNATStorage attribute*), 226
 set_data() (*fastr.execution.networkrun.NetworkRun method*), 151
 set_data() (*fastr.execution.sinknoderun.SinkNodeRun method*), 155
 set_data() (*fastr.execution.sourcenoderun.ConstantNodeRun method*), 158
 set_data() (*fastr.execution.sourcenoderun.SourceNodeRun method*), 157
 set_data() (*fastr.planning.node.ConstantNode method*), 194
 set_data() (*fastr.planning.node.SourceNode method*), 200
 set_field() (*fastr.helpers.configmanager.Config*

- method*), 161
- `set_result()` (*fastr.execution.flownoderun.AdvancedFlowNodeRun attribute*), 129
- method*), 126
- `set_result()` (*fastr.execution.flownoderun.FlowNodeRun attribute*), 134
- method*), 126
- `set_result()` (*fastr.execution.noderun.NodeRun attribute*), 180
- method*), 154
- `set_result()` (*fastr.execution.sinknoderun.SinkNodeRun attribute*), 184
- method*), 155
- `setup()` (*fastr.core.ioplugin.IOPlugin method*), 96
- `setup()` (*fastr.core.vfs.VirtualFileSystem method*), 113
- `sha1_checksum()` (*in module fastr.helpers.checksum*), 159
- `show_jobs()` (*fastr.plugins.executionplugin.ExecutionPlugin method*), 229
- `shutdown()` (*in module fastr.web.views*), 252
- `shutdown_server()` (*in module fastr.web.views*), 252
- `signal_dependent_jobs()` (*fastr.plugins.executionplugin.ExecutionPlugin method*), 229
- `SimpleReport` (*class in fastr.plugins*), 219
- `SINGULARITY_BIN` (*fastr.plugins.SingularityTarget attribute*), 220
- `SingularityTarget` (*class in fastr.plugins*), 220
- `sink()` (*in module fastr.utils.cmd.sink*), 247
- `SINK_DUMP_FILE_NAME` (*fastr.execution.networkrun.NetworkRun attribute*), 149
- `SINK_DUMP_FILE_NAME` (*fastr.planning.network.Network attribute*), 189
- `SinkJob` (*class in fastr.execution.job*), 143
- `sinklist` (*fastr.execution.networkrun.NetworkRun attribute*), 151
- `SinkNode` (*class in fastr.planning.node*), 198
- `SinkNodeRun` (*class in fastr.execution.sinknoderun*), 154
- `size` (*fastr.core.dimension.Dimension attribute*), 92
- `size` (*fastr.core.dimension.HasDimensions attribute*), 93
- `size` (*fastr.execution.inputoutputrun.SourceOutputRun attribute*), 133
- `size` (*fastr.execution.linkrun.LinkRun attribute*), 147
- `slurm_job_check_interval` (*fastr.helpers.configmanager.Config attribute*), 161
- `slurm_partition` (*fastr.helpers.configmanager.Config attribute*), 161
- `SlurmExecution` (*class in fastr.plugins*), 220
- `solve_broadcast()` (*fastr.planning.inputgroup.InputGroup class method*), 171
- `source` (*fastr.core.dimension.ForwardsDimensions attribute*), 92
- `source` (*fastr.execution.inputoutputrun.InputRun attribute*), 129
- `source` (*fastr.execution.inputoutputrun.SubInputRun attribute*), 134
- `source` (*fastr.execution.linkrun.LinkRun attribute*), 147
- `source` (*fastr.planning.inputoutput.Input attribute*), 180
- `source` (*fastr.planning.inputoutput.SubInput attribute*), 184
- `source` (*fastr.planning.link.Link attribute*), 188
- `source()` (*in module fastr.utils.cmd.source*), 247
- `SOURCE_DUMP_FILE_NAME` (*fastr.execution.networkrun.NetworkRun attribute*), 149
- `SOURCE_DUMP_FILE_NAME` (*fastr.planning.network.Network attribute*), 189
- `source_job_limit` (*fastr.helpers.configmanager.Config attribute*), 161
- `source_output` (*fastr.execution.inputoutputrun.SubInputRun attribute*), 134
- `source_output` (*fastr.planning.inputoutput.SubInput attribute*), 184
- `sourcegroup` (*fastr.execution.sourcenoderun.SourceNodeRun attribute*), 157
- `sourcegroup` (*fastr.planning.node.SourceNode attribute*), 200
- `SourceJob` (*class in fastr.execution.job*), 144
- `sourcelist` (*fastr.execution.networkrun.NetworkRun attribute*), 151
- `SourceNode` (*class in fastr.planning.node*), 199
- `SourceNodeRun` (*class in fastr.execution.sourcenoderun*), 156
- `SourceOutput` (*class in fastr.planning.inputoutput*), 182
- `SourceOutputRun` (*class in fastr.execution.inputoutputrun*), 131
- `spec_fields` (*fastr.plugins.DRMAAExecution attribute*), 204
- `split()` (*in module fastr.data.url*), 115
- `SQUEUE` (*fastr.plugins.SlurmExecution attribute*), 220
- `SQUEUE_FORMAT` (*fastr.plugins.SlurmExecution attribute*), 220
- `status` (*fastr.core.version.Version attribute*), 111
- `status` (*fastr.execution.job.Job attribute*), 140
- `status` (*fastr.execution.linkrun.LinkRun attribute*), 147
- `status` (*fastr.execution.noderun.NodeRun attribute*), 154
- `status` (*fastr.planning.link.Link attribute*), 189
- `status` (*fastr.planning.node.Node attribute*), 198
- `status()` (*fastr.web.api.Run method*), 250
- `STATUS_MAPPING` (*fastr.plugins.SlurmExecution attribute*), 220
- `StatusApi` (*class in fastr.web.api*), 250
- `STDERR_DUMP` (*fastr.execution.job.Job attribute*), 137

- [stderrfile \(fastr.execution.job.Job attribute\), 140](#)
[stderrurl \(fastr.execution.job.Job attribute\), 140](#)
[stdout \(in module fastr.plugins\), 227](#)
[STDOUT_DUMP \(fastr.execution.job.Job attribute\), 137](#)
[stdoutfile \(fastr.execution.job.Job attribute\), 140](#)
[stdouturl \(fastr.execution.job.Job attribute\), 140](#)
[store\(\) \(fastr.helpers.filesynchelper.FileSyncHelper method\), 164](#)
[String \(class in fastr.resources.datatypes.String\), 241](#)
[StrongrExecution \(class in fastr.plugins\), 221](#)
[SubInput \(class in fastr.planning.inputoutput\), 182](#)
[SubInputRun \(class in fastr.execution.inputoutputrun\), 133](#)
[submit_jobs\(\) \(fastr.plugins.DRMAAExecution method\), 204](#)
[SubOutput \(class in fastr.planning.inputoutput\), 184](#)
[SubOutputRun \(class in fastr.execution.inputoutputrun\), 134](#)
[SubprocessBasedTarget \(class in fastr.core.target\), 105](#)
[substitute\(\) \(fastr.execution.job.SinkJob method\), 144](#)
[SubUrl \(class in fastr.web.api\), 251](#)
[suffix \(fastr.core.version.Version attribute\), 111](#)
[SUPPORTED_APIS \(fastr.plugins.PimReporter attribute\), 216](#)
[SUPPORTS_CANCEL \(fastr.plugins.DRMAAExecution attribute\), 203](#)
[SUPPORTS_CANCEL \(fastr.plugins.executionplugin.ExecutionPlugin attribute\), 228](#)
[SUPPORTS_CANCEL \(fastr.plugins.SlurmExecution attribute\), 220](#)
[SUPPORTS_DEPENDENCY \(fastr.plugins.DRMAAExecution attribute\), 203](#)
[SUPPORTS_DEPENDENCY \(fastr.plugins.executionplugin.ExecutionPlugin attribute\), 228](#)
[SUPPORTS_DEPENDENCY \(fastr.plugins.SlurmExecution attribute\), 220](#)
[SUPPORTS_HOLD_RELEASE \(fastr.plugins.DRMAAExecution attribute\), 203](#)
[SUPPORTS_HOLD_RELEASE \(fastr.plugins.executionplugin.ExecutionPlugin attribute\), 228](#)
[SUPPORTS_HOLD_RELEASE \(fastr.plugins.SlurmExecution attribute\), 220](#)
[swap\(\) \(fastr.execution.environmentmodules.EnvironmentModules method\), 125](#)
[switch_sample_sink\(\) \(in module fastr.utils.cmd.trace\), 247](#)
[sync\(\) \(fastr.execution.environmentmodules.EnvironmentModules method\), 125](#)
[systemdir \(fastr.helpers.configmanager.Config attribute\), 161](#)
[SystemUsageInfo \(class in fastr.core.target\), 105](#)
- ## T
- [tags \(fastr.core.tool.Tool attribute\), 109](#)
[Target \(class in fastr.core.target\), 106](#)
[target \(fastr.core.tool.Tool attribute\), 109](#)
[target \(fastr.datatypes.Deferred attribute\), 121](#)
[target \(fastr.execution.linkrun.LinkRun attribute\), 147](#)
[target \(fastr.planning.link.Link attribute\), 189](#)
[TargetManager \(class in fastr.plugins.managers.targetmanager\), 235](#)
[TargetResult \(class in fastr.core.target\), 106](#)
[test\(\) \(fastr.core.interface.Interface class method\), 94](#)
[test\(\) \(fastr.core.target.Target class method\), 106](#)
[test\(\) \(fastr.core.tool.Tool method\), 109](#)
[test\(\) \(fastr.datatypes.BaseDataType class method\), 117](#)
[test\(\) \(fastr.planning.network.Network class method\), 192](#)
[test\(\) \(fastr.plugins.BlockingExecution class method\), 201](#)
[test\(\) \(fastr.plugins.DRMAAExecution class method\), 204](#)
[test\(\) \(fastr.plugins.ElasticsearchReporter class method\), 205](#)
[test\(\) \(fastr.plugins.LinearExecution class method\), 212](#)
[test\(\) \(fastr.plugins.MacroTarget class method\), 214](#)
[test\(\) \(fastr.plugins.NipypeInterface class method\), 215](#)
[test\(\) \(fastr.plugins.ProcessPoolExecution class method\), 217](#)
[test\(\) \(fastr.plugins.RQExecution class method\), 218](#)
[test\(\) \(fastr.plugins.S3Filesystem class method\), 219](#)
[test\(\) \(fastr.plugins.SingularityTarget class method\), 220](#)
[test\(\) \(fastr.plugins.SlurmExecution class method\), 221](#)
[test\(\) \(fastr.plugins.StrongrExecution class method\), 221](#)
[test_spec \(fastr.core.tool.Tool attribute\), 109](#)
[test_tool\(\) \(fastr.core.tool.Tool class method\), 109](#)
[TifImageFile \(class in fastr.resources.datatypes.TifImageFile\), 241](#)
[time \(fastr.api.ResourceLimit attribute\), 86](#)
[time \(fastr.core.resourcelimit.ResourceLimit attribute\), 98](#)
[timestamp \(fastr.core.target.SystemUsageInfo attribute\), 106](#)
[tmpurl \(fastr.execution.job.Job attribute\), 140](#)

tmpurl (*fastr.execution.job.SinkJob* attribute), 144

todict() (*fastr.plugins.managers.objectmanager.ObjectManager* method), 234

Tool (class in *fastr.core.tool*), 107

tool (*fastr.execution.job.Job* attribute), 140

tool (*fastr.execution.noderun.NodeRun* attribute), 154

tool (*fastr.planning.node.Node* attribute), 198

tool() (in module *fastr.utils.cmd.test*), 247

tool() (in module *fastr.web.views*), 252

TOOL_REFERENCE_FILE_NAME (*fastr.core.tool.Tool* attribute), 107

TOOL_RESULT_FILE_NAME (*fastr.core.tool.Tool* attribute), 107

ToolApi (class in *fastr.web.api*), 251

ToolListApi (class in *fastr.web.api*), 251

ToolManager (class in *fastr.plugins.managers.toolmanager*), 236

tools (*fastr* attribute), 67

tools_path (*fastr.helpers.configmanager.Config* attribute), 161

toolversions() (*fastr.plugins.managers.toolmanager.ToolManager* method), 236

TORQUE_NATIVE_SPEC (*fastr.plugins.DRMAAExecution* attribute), 203

tostring_modvalue() (*fastr.execution.environmentmodules.EnvironmentModules* static method), 125

totuple_modvalue() (*fastr.execution.environmentmodules.EnvironmentModules* static method), 125

translate_argument() (*fastr.execution.job.Job* class method), 140

translate_output_results() (*fastr.execution.job.Job* static method), 140

translate_results() (*fastr.execution.job.Job* method), 140

TxtFile (class in *fastr.resources.datatypes.TxtFile*), 242

TypeGroup (class in *fastr.datatypes*), 121

types (*fastr* attribute), 68

types_path (*fastr.helpers.configmanager.Config* attribute), 161

U

unload() (*fastr.execution.environmentmodules.EnvironmentModules* method), 125

unmerge() (*fastr.planning.inputgroupcombiner.BaseInputGroupCombiner* method), 172

unmerge() (*fastr.planning.inputgroupcombiner.DefaultInputGroupCombiner* method), 173

unmerge() (*fastr.planning.inputgroupcombiner.MergingInputGroupCombiner* method), 174

unregister_signals() (*fastr.execution.networkrun.NetworkRun* method), 151

UnsignedInt (class in *fastr.resources.datatypes.UnsignedInt*), 242

update() (*fastr.helpers.configmanager.EmptyDefault* method), 162

update() (*fastr.planning.inputgroupcombiner.BaseInputGroupCombiner* method), 173

update() (*fastr.planning.inputgroupcombiner.MergingInputGroupCombiner* method), 174

update_input_groups() (*fastr.execution.noderun.NodeRun* method), 154

update_input_groups() (*fastr.planning.node.Node* method), 198

update_job_result() (in module *fastr.web.api*), 251

update_size() (*fastr.core.dimension.Dimension* method), 92

update_status() (in module *fastr.web.api*), 251

upgrade() (in module *fastr.utils.cmd.upgrade*), 248

upload() (*fastr.plugins.XNATStorage* static method), 226

url (*fastr.core.tool.Tool* attribute), 109

url_to_path() (*fastr.core.ioplugin.IOPlugin* method), 96

url_to_path() (*fastr.core.vfs.VirtualFileSystem* method), 113

url_to_path() (*fastr.plugins.FileSystem* method), 209

url_to_path() (*fastr.plugins.managers.iopluginmanager.IOPluginManager* method), 232

URLType (class in *fastr.datatypes*), 122

usage_type (*fastr.core.target.ProcessUsageCollection* attribute), 105

userdir (*fastr.helpers.configmanager.Config* attribute), 162

V

valid (*fastr.datatypes.BaseDataType* attribute), 117

valid (*fastr.datatypes.URLType* attribute), 123

valid (*fastr.execution.inputoutputrun.OutputRun* attribute), 131

valid (*fastr.execution.sourcenoderun.SourceNodeRun* attribute), 157

valid (*fastr.planning.inputoutput.Output* attribute), 182

valid (*fastr.planning.node.SourceNode* attribute), 200

validate() (*fastr.core.cardinality.AnyCardinalitySpec* method), 86

validate() (*fastr.core.cardinality.CardinalitySpec* method), 88

validate_results() (*fastr.execution.job.Job* method), 140

[validate_results\(\)](#) (*fastr.execution.job.SinkJob method*), 144
[validate_results\(\)](#) (*fastr.execution.job.SourceJob method*), 144
[value](#) (*fastr.datatypes.BaseDataType attribute*), 117
[value](#) (*fastr.datatypes.Deferred attribute*), 121
[value](#) (*fastr.resources.datatypes.Boolean.Boolean attribute*), 237
[value](#) (*fastr.resources.datatypes.Float.Float attribute*), 238
[value](#) (*fastr.resources.datatypes.Int.Int attribute*), 239
[value](#) (*fastr.resources.datatypes.UnsignedInt.UnsignedInt attribute*), 242
[ValueCardinalitySpec](#) (*class in fastr.core.cardinality*), 90
[ValueType](#) (*class in fastr.datatypes*), 123
[verify_resource_loading\(\)](#) (*in module fastr.utils.verify*), 245
[verify_tool\(\)](#) (*in module fastr.utils.verify*), 245
[Version](#) (*class in fastr.core.version*), 110
[version](#) (*fastr.api.Network attribute*), 71
[version](#) (*fastr.core.tool.Tool attribute*), 109
[version](#) (*fastr.datatypes.BaseDataType attribute*), 117
[version](#) (*fastr.datatypes.EnumType attribute*), 121
[version_matcher](#) (*fastr.core.version.Version attribute*), 111
[VirtualFileSystem](#) (*class in fastr.core.vfs*), 111
[VirtualFileSystem](#) (*class in fastr.plugins*), 222
[VirtualFileSystemRegularExpression](#) (*class in fastr.plugins*), 222
[VirtualFileSystemValueList](#) (*class in fastr.plugins*), 223
[vmem](#) (*fastr.core.target.SystemUsageInfo attribute*), 106

X

[xnat](#) (*fastr.plugins.XNATStorage attribute*), 226
[XNATStorage](#) (*class in fastr.plugins*), 224

W

[wait_for_file\(\)](#) (*fastr.helpers.filesynchelper.FileSyncHelper method*), 164
[wait_for_job\(\)](#) (*fastr.helpers.filesynchelper.FileSyncHelper method*), 164
[wait_for_pickle\(\)](#) (*fastr.helpers.filesynchelper.FileSyncHelper method*), 164
[wait_for_vfs_url\(\)](#) (*fastr.helpers.filesynchelper.FileSyncHelper method*), 164
[warn_develop](#) (*fastr.helpers.configmanager.Config attribute*), 162
[web_hostname](#) (*fastr.helpers.configmanager.Config attribute*), 162
[web_port](#) (*fastr.helpers.configmanager.Config attribute*), 162
[web_secret_key](#) (*fastr.helpers.configmanager.Config attribute*), 162